

PERSONAL NAVIGATOR

WEDNESDAY, MAY 21, 2014

Sunrise: 7:01 a.m. Sunset: 8:22 p.m.
Evening Attire: Cruise Casual

Today: Partly Cloudy High: 75°F/24°C
Tomorrow: Partly Cloudy High: 75°F/24°C

DAY AT SEA

SHOWTIME FEATURING COMEDY & VENTRILOQUISM OF LYNN TREFZGER

WALT DISNEY THEATRE

Deck 4, Forward

6:30 p.m. & 8:45 p.m.

As a courtesy to all Guests, we kindly advise that the saving of seats is **not** permitted in the Walt Disney Theatre.

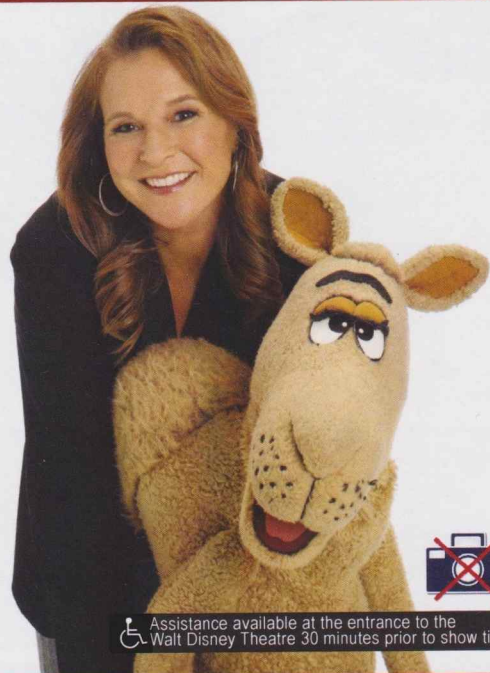

Assistance available at the entrance to the Walt Disney Theatre 30 minutes prior to show time.

Disney MAGIC Fun Facts

Tonnage: 84,000

Length Overall: 984 Feet

Ship's Registry: *The Bahamas*

Important Dates

Keel Laid: *October 31, 1996*

Launch Date: *April 12, 1997*

Inaugural Cruise: *July 30, 1998*

* The Magic was built by a process called Jumboisation (in 2 separate sections) in Italy at the Fincantieri Maghera Shipyard (stern) and the Fincantieri Ancona Shipyard (bow). The joint of the ship is just in front of Lumiere's.

* The anchor of the Disney Magic weighs 28,200 lbs (12,802.8kg) - the same weight as three elephants.

* Over 50 nationalities make up the 960 Crew Members on board.

* Sorcerer Mickey stands proudly 10 ft tall on the bow of the ship. There are other characters in the artwork around him.

* Goofy hangs 20 ft tall, painting the finishing touches on the stern.



BOAT BUILDING SIGN-UPS

Is your team up to the challenge to build your own boat? It will take imagination & creativity.

Join us on the Deck Stage to sign up.

Deck Stage
Deck 9, Midship
12:30 p.m.

Don't Miss:

Charles Richardson: The Restless Atlantic
Animator's Palate, Deck 4, Aft - 9:30 a.m. & 11:30 a.m.
Join Charles Richardson for a look at the dynamic natures of the waters of the Atlantic Ocean.

Generation Game
Fathoms, Deck 3, Forward - 7:45 p.m.
Join your Cruise Staff team for our kids vs. adults game show featuring a series of challenges and tasks. Who will be the champion in our battle of the generations?

Adult Variety: Improv Shmimprov (18+)
Fathoms, Deck 3, Forward - 10:30 p.m.
Featuring the Improvised Comedy of Improv Shmimprov, in this adult exclusive cabaret style show.



TIME ZONE CHANGE

Remember to turn your clocks FORWARD 1 HOUR upon retiring on WEDNESDAY evening, or first thing THURSDAY morning.

Disney CRUISE LINES

PORT ADVENTURES 

Stop by the Port Adventures Desk, located on Deck 3, Midship, where our friendly team will assist you to plan your adventure to our ports of call!

DINNER MENU

Animator's Palate: Taste of the Caribbean
Carioca's: Taste of the Caribbean
Lumiere's: Taste of the Caribbean

DRINK OF THE DAY

Nautilus (Alcoholic)
Starry Night (Non Alcoholic)

IMPORTANT NUMBERS

Fire/Security: 7-3001
Medical Emergency: 7-3000
Health Center: 7-1923

ADULT ACTIVITY HIGHLIGHTS

SENSES SPA FITNESS CLASSES & SEMINARS

Sunrise Stretch - Senses Spa Fitness Center - 8:00 a.m.
Body Sculpt Boot Camp - Senses Spa Fitness Center - 9:00 a.m.
Group Cycling - Senses Spa Fitness Center - 10:00 a.m.
Acupuncture for Pain Relief - Keys - 10:15 a.m.
Detox for Health & Weight Loss - Senses Spa Fitness Center - 11:00 a.m.
Go Smile Seminar - Senses Spa & Salon - 11:30 a.m.
Ionthermie Seminar - Senses Spa & Salon - 1:00 p.m.
Good Feet: Relieving Back Pain - Senses Spa & Salon - 2:30 p.m.
Acupuncture Demonstration - Keys - 3:00 p.m.
Burn Fat Faster - Senses Spa & Salon - 4:00 p.m.
Hair & Glamour Seminar - Senses Spa & Salon - 4:30 p.m.
Yoga - Senses Spa & Salon - 5:00 p.m.



TASTING CLASSES

Champagne Tasting (21+) - Keys - 12:30 p.m.
Mojito & Caipirinha Tasting (21+) - Keys - 2:30 p.m.
Martini Tasting (21+) - Keys - 4:00 p.m.
Whiskey Tasting (21+) - Cove Cafe - 10:30 p.m.
 Please make reservations for tastings at Guest Services for a nominal fee.
 Tasting Seminars are only for Guests 21 and Older.

CLUB 18*21 - BRUNCH

Lumiere's, Deck 3, Midship - 11:30 a.m.
 Get to know your fellow 18*21 guests during brunch.

CLUB 18*21 - MIXER

O'Gills Pub, Deck 3, Forward - 10:15 p.m.
 Come to join fellow cruisers your own age at our exclusive Club 18*21 event.



ANYONE CAN COOK - APPETIZER #1

D Lounge, Deck 4, Midship - 10:30 a.m.
 Join one of our Chef de Cuisine's, as they cook up the perfect start to any dinner party with the first of 2 appetizers. Followed by our Cheese Seminar at 1:00 p.m.



ART OF THE THEME SHOW TOUR

Palo, Deck 10, Aft - 3:00 p.m.
 Join us on a guided ship tour and discover the key ingredients that make the Disney Magic.

ADULT EXCLUSIVE OPEN HOUSE

Disney's Oceaneer Lab, Deck 5, Midship - 10:00 p.m.
 Explore the Youth Activities spaces specially reserved for Guests 18 and over, and turn into a child again as you experience the magic of making Flubber.



FUN FOR ALL AGES HIGHLIGHTS

PHOTO CHALLENGE - VENUES

Port Adventures Desk, Deck 3, Midship
 Stop by the Port Adventures Desk, Deck 3 Midship, to pick up the first of our 4 photo challenges of the cruise. Complete at your own leisure but please return the form before 10:00 p.m. tonight. The winner will be announced during tomorrow's Morning Show.

MORNING SHOW

Promenade Lounge, Deck 3, Aft - 9:00 a.m.
 Tune in to channel 27-5, or join us in Promenade Lounge for your Cruise Director's Morning Show, as they discuss all the top tips and must-see events of the day.

CHARLES RICHARDSON: THE RESTLESS ATLANTIC

Animator's Palate, Deck 4, Aft - 9:30 a.m. & 11:30 a.m.
 Join Charles Richardson for a look at the dynamic natures of the waters of the Atlantic Ocean.

WAKE UP WITH DISNEY JUNIOR

D Lounge, Deck 4, Midship - 9:30 a.m.
 What happens when you experience unlimited fun with your favorite Disney Junior shows? You get an exciting dance party designed especially for preschoolers ages seven and under.



DISNEY CHANNEL ON DECK

Deck Stage, Deck 9, Midship - 1:15 p.m.
 Don't change that channel! It's time for a Disney Channel afternoon poolside! Your cruise staff will host an exciting day of games and contests in between your favorite Disney Channel shows! So sit back, relax, and enjoy the sun!



WHO AM I?

Promenade Lounge, Deck 3, Aft - 1:45 p.m.
 Join your Cruise Staff in a fun and hilarious game where our panel has to guess who they are.

DANCE CLASS - FOXTROT

Fathoms, Deck 3, Forward - 2:15 p.m.
 Join dance instructors Beverly and Curtis as they teach you the basics of the Fox Trot.



CHIP-IT GOLF (12+)

Lobby Atrium, Deck 3, Midship - 3:00 p.m.
 It's par for the course for our Guests 12 and older to compete on our special "greens" in this fun tournament.

KICK OFF JACKPOT BINGO

Fathoms, Deck 3, Forward - 4:15 p.m.
 Join us for our first session of Jackpot Bingo, with four CASH prizes to be won! Plus, everyone in attendance will receive a FREE bingo card for one of the four cash prize games. Pre Sales start 15 minutes prior to game.



DISNEY TUNES TRIVIA

Promenade Lounge, Deck 3, Aft - 10:30 p.m.
 Determine just how well you know your Disney Tunes with your Cruise Staff and Pianist, Aileen de la Cruz.

YOUTH ACTIVITIES HIGHLIGHTS

DINE & PLAY

As a convenience for families dining at 8:30 p.m., our Youth Activities Counselors will be available at 9:30 p.m. at the entrance of Lumiere's and Carioca's and 9:45 p.m. at Animator's Palate to bring registered children to join the fun in Disney's Oceaneer Club and Disney's Oceaneer Lab.



Deck 5, Aft (7-5864) 9:00 a.m. - 11:30 p.m.

Infants and Toddlers can enjoy toys and activities at It's a Small World Nursery. Reservations are first come, first served so please stop by!



**Deck 5, Midship (7-1440)
(3-12 years old) 9:30 a.m. - 12:00 mid**

MOUSEKETEER TRAINING

10:00 a.m.

Take part in training exercises to become an Official Mouse-keteer.

PLUTO'S PAJAMA PARTY

9:30 p.m.

Bring the little ones in their pajamas but there will be anything but sleep when Pluto and friends host the ultimate slumber party!



**Deck 5, Midship (7-1445)
(3-12 years old) 9:30 a.m. - 10:00 p.m.**

SUPER SLOPPY SCIENCE

10:00 a.m.

Join Professor Make-O-Mess in some of the most extreme experiments you will ever see in the world of Super Sloppy Science!

MONSTROPOLIS MOST WANTED

7:30 p.m.

Have fun while you look for clues, play puzzle games, and find out which monster stole the children's door.



**Deck 2, Midship (7-5816)
(11-14 years old) 10:00 a.m. - 1:00 a.m.**

VILLAINOUS VENTURES

1:00 p.m.

The Disney villains have cast a spell on the ship and only you can break it. Teams must work together as they hunt for clues around the ship.

ANYONE CAN COOK: PIZZA

10:30 p.m.

Anyone can cook as we work together to create some of our favorite treats. From our galley to yours; join our chef as they show to create pizza!



**Deck 10, Midship (7-18517)
(14-17 years old) 10:00 a.m. - 2:00 a.m.**

ANIMATION CELLS

11:30 a.m.

Learn what it takes to be a Disney Animator, then put your new skills to the test as you create your very own animation cell.

ESPN DREAM TEAM DRAFT DAY

5:00 p.m.

Join us and engage in this interactive fantasy sports draft unlike anything you've ever seen! Can YOU draft the greatest sports team of All-Time?

BUENA VISTA THEATRE

Deck 5, Aft Today's Movies

DOLBY 3D



8:30 a.m.
Duration:
1 hr 35 mins
Rating: G

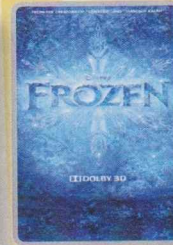

12:00 p.m.
Duration:
1 hr 48 mins
Rating: PG



2:15 p.m.
Duration:
2 hrs 38 mins
Rating: PG-13

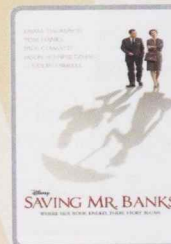

5:30 p.m. & 8:00 p.m.
Duration: 2 hrs 5 mins
Rating: PG-13

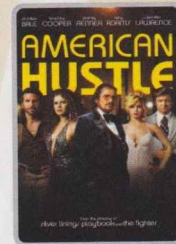

10:30 p.m.
Duration: 2 hrs 18 mins
Rating: R



FAMILY DANCE PARTY

Tune IN and rock with us at this new family dance party! Spread the word, there will be cool music, new dances, contests and a chance to win great prizes!

**D Lounge,
Deck 4, Midship,
7:45 p.m.**

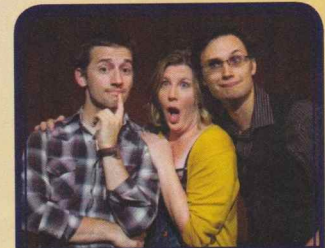

ADULT VARIETY

Featuring the Improv Comedy of Improv Shmimprov as they entertain you in this adult exclusive cabaret-style show!

**Fathoms,
Deck 3, Forward,
10:30 p.m.**

YOUTH ACTIVITIES OPEN HOUSE

Open House is an opportunity for all to come and participate in a variety of exciting activities and free time in the Oceaneer Club, Oceaneer Lab, Edge, Vibe, and It's a Small World Nursery throughout the cruise. During these times secured programming will still be offered in the other venues for those looking to check their children into care.

Vibe: 6:00 p.m. - 8:00 p.m.
Edge: 10:00 a.m. - 11:00 a.m.

Disney's Oceaneer Club: 3:00 p.m. - 5:00 p.m.

MORE TO ENJOY WHILE ONBOARD



ALASKA AWAITS

Take your family on an Alaskan adventure they'll never forget! Sail through magnificent fjords fed by glaciers. Discover untamed nature and walk in the footsteps of prospectors. Begin your adventure today! Visit the Onboard Sales Desk to learn more about our special onboard booking offer.



DISNEY VACATION CLUB® GROUP PREVIEW

Want to learn more about taking magical vacations year after year? Please see a Disney Vacation Club representative on Deck 4, Midship, or call 7-2805 from your stateroom phone for more information about our interactive group presentation.

CURRENCY EXCHANGE

Euros will be available for exchange at Guests Services, Deck 3, Midship, 24 hours a day. Please be advised that local currency, other than Euros, will NOT be exchanged onboard.

Connect @ Sea

We are now offering a NEW and improved Internet service to stay connected on your cruise like no other in the industry! Internet packages range from \$0.25 per MB - \$89.00 (1000 MB package). For more information contact your Connect@Sea Expert or Guest Services onboard.

QUARTER MASTERS ARCADE

Ever dreamed of flying high in the Sky? On After Burner feel the adrenaline while you are a Pilot traveling on a turbulence adventure, in the exclusive Quarter Masters Arcade, located on Deck 9, Midship.



TODAY'S SPECIAL

Book any signature treatment TODAY and receive a complimentary eye collagen treatment (\$69 value).

Deck 9, Forward - Phone : 7-1465

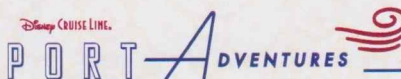

A private vehicle is the perfect solution for Guests who wish to tour privately to our ports of call. Visit the Port Adventures Desk located on Deck 3 Midship for more details about the various vehicle offerings including sedans, mini-buses or vans during our transatlantic ports of call.

SOPHIA FIORI

Industry leaders in vivid colored diamonds, and more specifically Caribbean blue diamonds – one of the single most popular purchases at sea because it reminds everyone of the colors of the breathtaking ocean!

WHITECAPS

Deck 4, Forward

Sophia Fiori



SHOPPING

ROMERO BRITTO ART AT THE VISTA GALLERY

Stop by the Vista Gallery to view original artwork by popular artists such as Romero Britto. Britto's whimsical and colorful pieces feature some of your favorite Disney characters in a style that only Britto can create. Deck 4, Midship.

DISNEY CRUISE LINE TRANSATLANTIC CROSSING TEE AVAILABLE

Visit White Caps today where you can get the specially designed Transatlantic Crossing t-shirt! Deck 4, Forward.

HAIR BRAIDING ONBOARD

Add some flair to your hair when you visit a Disney Cruise Line® hair braiding station! Stop by a station today for more information and to learn all about the available braiding styles. Subject to restrictions and availability. Deck 9, Midship.

DOONEY & BOURKE - CRUISE WITH STYLE

Dooney & Bourke has created Disney Cruise Line bags. Each bag has a unique style. Stop by White Caps to learn more. Deck 4, Midship.

SOPHIA FIORI DIAMOND TRUNK SHOW

Sophia Fiori, Hollywood's first choice in diamonds, has boarded the Disney Magic to premier their new collection of white & colored diamonds worn at the Oscars, Golden Globes, Emmy and Grammy Awards. Stop by White Caps, Deck 4 and view this stunning collection.



GROUP PHOTOS

Sailing with a large group of family and friends? Make an appointment for a group photo with your friendly Shutters staff today.

DMR067 05-21-2014 ©DISNEY

IMPORTANT INFORMATION

Security Notice

All Guests (including Children) who wish to disembark or embark the ship are required to present their Key to the World card at the gangway. A photo ID is also required for those Guests who are 18 years of age or older. Guests under the age of 18 are required to have a parent, guardian or other responsible adult sign an authorization form at the Guest Service Desk if they wish to go ashore unaccompanied or with any adult from another stateroom.

Sunscreen/Insect Repellent Advisory

Use sunscreen first and protect against mosquito borne illnesses by applying insect repellent on top of sunscreen when going ashore.

Cold and Flu Reminder

Please wash hands frequently and thoroughly, particularly before meals. Contact the Health Center by dialing 7-1923, should anyone in your party become ill.

Inclement Weather

For the safety of all Guests, outdoor events may be changed due to unforeseen weather conditions.

Corridor Quiet Hours

As a courtesy to all our Guests, please recognize quiet hallway hours from 10:00 p.m. til 8:00 a.m.

Environmental Message

With Disney's commitment to the Environment please refrain from throwing anything over the Ship's side. Thank you.

No Reserved Seats Policy

As a courtesy to all Guests we kindly advise that the saving of seats is not permitted in the Walt Disney Theatre, and the saving of the sun loungers is not permitted on Deck 9 and 10. Items left unattended will be returned to lost and found at Guest Services, Deck 3, Midship.

Smoking

For the comfort of our guests, the following areas are designated as smoking areas:
 • Deck 10 Forward, Starboard Side
 • Deck 9, Forward, Starboard Side at Quiet Cove
 • Deck 4, Starboard Side from 6:00 p.m. to 6:00 a.m. only (all of Deck 4 is non-smoking from 6:00 a.m. to 6:00 p.m.)
 Smoking is prohibited inside all guest staterooms and on stateroom verandahs. Guests found smoking in their staterooms or on their verandahs will be charged a \$250 stateroom recovery fee.

Walt Disney Theatre

Theatrical performances may use artificial fog, strobe lights, pyrotechnics and other special effects. For the safety of our performers and the comfort of those around you, the use of any photography or video recording device or any electronic equipment is prohibited.

Verandah Safety

Please do not leave any combustible materials on your balcony when not present in your stateroom for safety reasons.

| Morning | 8:30 | 8:45 | 9:00 | 9:15 | 9:30 | 9:45 | 10:00 | 10:15 | 10:30 | 10:45 | 11:00 | 11:15 | 11:30 | 11:45 | 12:00 | 12:15 | 12:30 | 12:45 | 1:00 | 1:15 | 1:30 | | |
|---------------------------------|-------------------------------------------------|------|----------------------------------------|------|-------------------------------------------------------------------|------|------------------------------------|------------------------------------------------------------|-----------------------------------|------------------------------------|---------------------------------------|-------------------------------------------------------------|-------------------------------------------------------------------|------------------|--------------------------------------------------|---------------------|----------------------------|-------|------------------------------|------|------|--|--|
| FUNNEL VISION | Alice in Wonderland (PG) Funnel Vision | | | | | | | Bolt (PG) Funnel Vision | | | | | | | Disney Channel on Deck Funnel Vision | | | | | | | | |
| BUENA VISTA THEATRE | A Bug's Life (G) Duration: 1 Hour 35 Minutes | | | | | | | Frozen (PG) DOLBY 3D Duration: 1 Hour 48 Minutes | | | | | | | | | | | | | | | |
| CHARACTERS | | | | | | | | Minnie Dk 4, Mid | | Princess Gathering Lobby Atrium | | Princess Gathering will be repeated on Monday at 11:00 a.m. | | | | | | | | | | | |
| FUN FOR ALL AGES | Toddler Time D Lounge | | Morning Show Promenade Lounge | | Charles Richardson: The Restless Atlantic Animator's Palate | | | | | | | | Charles Richardson: The Restless Atlantic Animator's Palate | | Boat Building Bash Deck Stage | | Sign-Ups Deck Stage | | Disney On Deck Deck Stage | | | | |
| | Walk A Mile Preludes | | Wake Up With Disney Junior D Lounge | | Crafts: Animal Masks Promenade Lounge | | | | Disney Trivia Promenade Lounge | | Crafts: 3D Crafts Promenade Lounge | | | | Xbox® Challenge O'Gills Pub | | | | | | | | |
| ADULTS | Friends of Bill W. Keys | | Boot Camp Senses Spa Fitness Center | | Book Exchange Cove Cafe | | ANYONE CAN COOK D Lounge | | Appetizer #1 D Lounge | | Club 18*21 - Brunch Lumiere's | | | | Champagne Tasting (21+) Keys | | Cheese Seminar D Lounge | | | | | | |
| | | | | | Group Cycling Senses Spa Fitness Center | | | | | | Singles' Brunch Lumiere's | | | | Live Guitar with Carrie Stone Quiet Cove Pool | | | | | | | | |
| VIBE 14-17 YEARS OLD | | | | | | | | Coffee Break | | Animation Cells | | | | Trivia Challenge | | | | | | | | | |
| EDGE 11-14 YEARS OLD | | | | | | | | Youth Activities Open House | | | | Goofy's World Records | | | | Villainous Ventures | | | | | | | |
| OCEANEER LAB 3-12 YEARS OLD | | | | | | | | Super Sloppy Science | | | | Oceaneer Rangers | | | | Lunch | | | | | | | |
| OCEANEER CLUB 3-12 YEARS OLD | | | | | | | | Mouseketeer Training | | | | Become Iron Man! | | | | Lunch | | | | | | | |

Symbol for activities that will be repeated during the cruise



| Afternoon | 1:45 | 2:00 | 2:15 | 2:30 | 2:45 | 3:00 | 3:15 | 3:30 | 3:45 | 4:00 | 4:15 | 4:30 | 4:45 | 5:00 | 5:15 | 5:30 | 5:45 | 6:00 | 6:15 | 6:30 | 6:45 | | |
|---------------------------------|--------------------------------------------------------|------|-----------------------------------------|-----------------------|------------------------------------------------|------|------------------------------------|---------------------------------------------------------|----------------------------------------|-----------------------|------------------------------------------|-----------------------------|------------------------------------------------|------|---------------------------------------|-----------------------------|---------------------------------------------------------------------------------|------|---------------------------------|------|------|--|--|
| FUNNEL VISION | Brother Bear (G) Funnel Vision | | | | | | | Teen Beach Movie - (TV-G) Funnel Vision | | | | | | | Treasure Planet (PG) Funnel Vision | | | | | | | | |
| BUENA VISTA THEATRE | Les Miserables (PG-13) Duration: 2 Hours 38 Minutes | | | | | | | Saving Mr. Banks (PG-13) Duration: 2 Hours 5 Minutes | | | | | | | | | | | | | | | |
| CHARACTERS | Mickey Gazebo, Dk 9 | | | Goofy Gazebo, Dk 9 | | | Chip & Dale Gazebo, Dk 9 | | | Pluto Gazebo, Dk 9 | | | Donald, Daisy Lobby Atrium (P) | | | Goofy Dk 4, Mid | | | Chip & Dale Lobby Atrium (P) | | | | |
| FUN FOR ALL AGES | Who Am I? Promenade Lounge | | Dance Class - Foxtrot Fathoms | | CHIP IT GOLF Lobby Atrium | | Chip-It Golf (12+) Lobby Atrium | | Bingo Pre Sales | | KICK OFF JACKPOT BINGO Fathoms | | Live Music with Duo Azucar Promenade Lounge | | | | Showtime: The Comedy & Ventriloquism of Lynn Trefzger Walt Disney Theatre | | | | | | |
| | | | Cruisin' for Trivia Promenade Lounge | | Crafts: Origami Flowers Promenade Lounge | | | | Toddler Time Promenade Lounge | | Ballroom Dancing Fathoms | | | | | | | | | | | | |
| ADULTS | | | Ultimate Disney Trivia O'Gills Pub | | Art of The Theme Show Tour Palo | | | | Crafts: Origami Flowers O'Gills Pub | | | | | | | | | | | | | | |
| | | | | | Disney Vacation Club Group Preview D Lounge | | | | Martini Tasting (21+) Keys | | Hair & Glamour Senses Spa & Salon | | Yoga Senses Spa Fitness Center | | Live Piano Keys | | | | | | | | |
| VIBE 14-17 YEARS OLD | | | | | | | | Scavenger Hunt | | | | ESPN Dream Team Draft Day | | | | Youth Activities Open House | | | | | | | |
| EDGE 11-14 YEARS OLD | | | | | | | | GAGA Ball | | | | Youth Activities Open House | | | | Scavenger Hunt | | | | | | | |
| OCEANEER LAB 3-12 YEARS OLD | GAGA Ball | | | | | | | Anyone Can Cook | | | | | | | | Dinner | | | | | | | |
| OCEANEER CLUB 3-12 YEARS OLD | Nemo's Coral Reef Adventure | | | | | | | Youth Activities Open House | | | | Story Time with Belle | | | | Become Iron Man! | | | | | | | |

Fold along the dotted lines and take me with you so you don't miss any of the fun!



| Evening | 7:00 | 7:15 | 7:30 | 7:45 | 8:00 | 8:15 | 8:30 | 8:45 | 9:00 | 9:15 | 9:30 | 9:45 | 10:00 | 10:15 | 10:30 | 10:45 | 11:00 | 11:15 | 11:30 | 11:45 | 12:00 | | |
|---------------------------------|---------------------------------------------------------|------|-------------------------------------------|------------------------------------|---------------------------------------------------------------------------------|------|-------------------------------------|-----------------------------------------------------|---------------------------------------------|-------------------------|---------------------------------------------|------------------|--------------------------------------|-------|----------------------|----------------------------|-------|-------|-------|-------|-------|--|--|
| FUNNEL VISION | The Shaggy Dog (PG) Funnel Vision | | | | | | | Race to Witch Mountain (PG) Funnel Vision | | | | | | | | | | | | | | | |
| BUENA VISTA THEATRE | Saving Mr. Banks (PG-13) Duration: 2 Hours 5 Minutes | | | | | | | American Hustle (R) Duration: 2 Hours 18 Minutes | | | | | | | | | | | | | | | |
| CHARACTERS | Mickey Lobby Atrium (P) | | | Minnie & Daisy Lobby Atrium (P) | | | Mickey & Minnie Lobby Atrium (P) | | | Goofy, Max Dk 4, Mid | | | Donald, Daisy Lobby Atrium (P) | | | Pluto Dk 4, Mid | | | | | | | |
| FUN FOR ALL AGES | | | DISNEY TRIVIA D Lounge | | Showtime: The Comedy & Ventriloquism of Lynn Trefzger Walt Disney Theatre | | | | FAMILY SUPERSTAR KARAOKE D Lounge | | Disney Tunes Trivia Promenade Lounge | | | | | | | | | | | | |
| | | | Generation Game Fathoms | | | | | | Live Music with Midtown Promenade Lounge | | Live Music with Midtown Promenade Lounge | | | | | | | | | | | | |
| ADULTS | | | 50's and 60's Music Trivia O'Gills Pub | | Pop Divas with Aileen de la Cruz Keys | | | | Live Piano with Aileen de la Cruz Keys | | DJ Matt Fathoms | | Variety: Improv Shmimprov Fathoms | | DJ Matt Fathoms | | | | | | | | |
| | | | | | | | | | | | Carrie Stone Live O'Gills Pub | | Club 18*21 O'Gills Pub | | Super Sloppy Science | | | | | | | | |
| VIBE 14-17 YEARS OLD | Youth Activities Open House | | | | | | | Smoothie Hour | | | | Pump It Up | | | | Anyone Can Cook: Pizza | | | | | | | |
| EDGE 11-14 YEARS OLD | | | | | | | | Dodgeball | | | | Trivia Challenge | | | | Anyone Can Cook: Pizza | | | | | | | |
| OCEANEER LAB 3-12 YEARS OLD | | | | | | | | Monstropolis Most Wanted | | | | | | | | Adult Exclusive Open House | | | | | | | |
| OCEANEER CLUB 3-12 YEARS OLD | | | | | | | | Little Einstein's Adventure | | | | Memory Wall | | | | Pluto's Pajama Party | | | | | | | |

IN THE SPOTLIGHT SERIES
SOLVE IT! SERIES
JUMP UP! SERIES
CREATE & INVENT SERIES
OPEN HOUSE
CLUBHOUSE SERIES
STORYBOOK SERIES



WEDNESDAY, MAY 21, 2014 - DAY AT SEA

BUENA VISTA THEATRE

Deck 5, Aft

DOLBY 3D



| | | | | |
|--------------------------------------------------|----------------------------------------------------|-------------------------------------------------------|-------------------------------------------------------------------|--------------------------------------|
| 8:30 a.m. Duration: 1 hr 35 mins Rating: G | 12:00 p.m. Duration: 1 hr 48 mins Rating: PG | 2:15 p.m. Duration: 2 hrs 38 mins Rating: PG-13 | 5:30 p.m. & 8:00 p.m. Duration: 2 hrs 18 mins Rating: PG-13 | 10:30 p.m. Duration: Rating: R |
|--------------------------------------------------|----------------------------------------------------|-------------------------------------------------------|-------------------------------------------------------------------|--------------------------------------|

Character Appearances

PRINCESS MINNIE
Deck 4, Midship - 10:45 a.m.

PRINCESS GATHERING
Lobby Atrium - 11:00 a.m.
(This event will be repeated Monday at 11:00 a.m.)

PRINCESS SOFIA
Deck 4, Midship - 11:15 a.m.

MICKEY MOUSE
Gazebo, Dk 9 - 2:30 p.m.
Lobby Atrium (P) - 7:30 p.m.

CHIP & DALE
Gazebo, Dk 9 - 3:00 p.m.
Lobby Atrium (P) - 6:00 p.m.

GOOFLY
Gazebo, Dk 9 - 3:30 p.m.
Deck 4, Midship - 6:00 p.m.

PLUTO
Gazebo, Dk 9 - 4:00 p.m.
Deck 4, Midship
5:30 p.m. & 10:30 p.m.



(P) - Portside, (S) - Starboard Side

Don't forget your Camera to capture those Magical Moments!

Check here each day for Character appearances.

For detailed Character appearance information see the Character Information Board in the Lobby Atrium.

Meet-and-Greets will be advertised for the length of time the line will be open. To avoid disappointment, please meet at start time of appearances.

YOUTH ACTIVITIES THEMED EXPERIENCES

CLUBHOUSE SERIES
focuses on movement and features content which appeals to younger children.

JUMP UPI SERIES
includes large group games & movement-oriented activities.

IN THE SPOTLIGHT SERIES
focuses on children's stage presence with lots of activities and enthusiasm.

STORYBOOK SERIES
is designed with a strong connection to the Disney classic stories.

CREATE & INVENT SERIES
will have a tactile focus allowing children to create and admire their work.

SOLVE IT! SERIES
are less active, but will challenge children with problem/solutions-based activities.

YOUTH ACTIVITIES OPEN HOUSE

Activities for families, adults and children of all ages to enjoy together.

SHIP DIRECTORY

YOUTH ACTIVITIES

| | | |
|----------------------------|--------------|---------------------|
| DISNEY'S OCEANEER CLUB | DECK 5, MID | 9:30 AM - 12:00 MID |
| DISNEY'S OCEANEER LAB | DECK 5, MID | 9:30 AM - 10:00 PM |
| EDGE | DECK 2, MID | 10:00 AM - 1:00 AM |
| IT'S A SMALL WORLD NURSERY | DECK 5, AFT | 9:00 AM - 11:30 PM |
| VIBE | DECK 10, MID | 10:00 AM - 2:00 AM |

POOLS

*Children under 12 years of age must have adult supervision in all pools.

| | | |
|-----------------------|--------------|---------------------|
| AQUADUNK | DECK 10, MID | 10:00 AM - 8:00 PM |
| AQUALAB | DECK 9, AFT | 9:00 AM - 9:00 PM |
| GOOFLY'S POOL | DECK 9, MID | 9:00 AM - 6:00 PM |
| | | 8:00 PM - 10:00 PM |
| NEPHEWS' SPLASH ZONE | DECK 9, AFT | 9:00 AM - 6:00 PM |
| QUIET COVE POOL (18+) | DECK 9, FWD | 6:00 AM - 12:00 MID |
| TWIST 'N' SPOUT | DECK 9, AFT | 10:00 AM - 8:00 PM |

RECREATION

| | | |
|-----------------------------|--------------|--------------------|
| PORT ADVENTURES DESK | DECK 3, MID | 10:00 AM - 5:00 PM |
| SENSES FITNESS CENTER (18+) | DECK 9, FWD | 6:30 AM - 10:00 PM |
| WIDE WORLD OF SPORTS DECK | DECK 10, FWD | 24 HOURS |

GENERAL INFORMATION

| | | |
|---------------------------|-------------|---------------------|
| BUENA VISTA THEATRE | DECK 5, AFT | SHOWTIMES |
| DISNEY VACATION CLUB DESK | DECK 4, MID | 9:00 AM - 12:30 PM |
| | | 5:00 PM - 10:00 PM |
| ONBOARD SALES DESK | DECK 4, MID | 9:30 AM - 12:00 PM |
| | | 3:00 PM - 6:00 PM |
| | | 7:00 PM - 10:00 PM |
| FUNNEL VISION | DECK 9, MID | SHOWTIMES |
| GUEST SERVICES | DECK 3, MID | 24 HOURS |
| HAIR BRAIDING | DECK 9, MID | 9:00 AM - 6:00 PM |
| MEDICAL HEALTH CENTER | DECK 1, FWD | 9:30 AM - 11:00 AM |
| | | 4:30 PM - 7:00 PM |
| PORT & SHOPPING DESK | DECK 3, MID | |
| PRELUDES | DECK 4, FWD | 5:30 PM - 9:30 PM |
| QUARTER MASTERS (ARCADE) | DECK 9, MID | 24 HOURS |
| SENSES SPA AND SALON | DECK 9, FWD | 8:00 AM - 10:00 PM |
| SHUTTERS PHOTO GALLERY | DECK 4, AFT | 10:00 AM - 10:00 PM |
| WALT DISNEY THEATRE | DECK 4, FWD | SHOWTIMES |

SHOPPING

| | | |
|-------------------|-------------|---------------------|
| MICKEY'S MAINSAIL | DECK 4, FWD | 10:00 AM - 10:00 PM |
| QUACKS | DECK 9, MID | 10:30 AM - 4:00 PM |
| SEA TREASURES | DECK 3, FWD | 2:00 PM - 10:00 PM |
| VISTA GALLERY | DECK 4, MID | 11:00 AM - 2:00 PM |
| | | 4:00 PM - 10:00 PM |
| WHITE CAPS | DECK 4, FWD | 10:00 AM - 10:00 PM |

IMPORTANT NUMBERS

Fire/Security: 7-3001
Medical EMERGENCY: 7-3000
Health Center: 7-1923

| | | | | | |
|-------------------------------------|-------------------------------------------|--------------------------------------|--------------------------------|-------------------------|----------------------|
| DINNER MENU | Animator's Palate: Taste of the Caribbean | DRINK OF THE DAY | Nautilus (Alcoholic) | WEATHER FORECAST | Today: Partly Cloudy |
| | Carioca's: Taste of the Caribbean | | Starry Night (Non - Alcoholic) | | High: 75°F/24°C |
| | Lumière's: Taste of the Caribbean | | High: 75°F/24°C | | |
| Dining Times: 6:00 p.m. & 8:30 p.m. | | Evening Attire: Cruise Casual | | | |

DINING & LOUNGES

BREAKFAST

| | | |
|-------------------------------------|--------------|--------------------|
| CABANAS | DECK 9, AFT | 7:30 AM - 11:30 AM |
| DAISY'S DE LITES | DECK 9, AFT | 7:00 AM - 9:00 AM |
| LUMIÈRE'S BRUNCH | DECK 3, MID | 9:00 AM - 12:30 PM |
| PALO (FOR RESERVATIONS CALL 7-6843) | DECK 10, AFT | 10:00 AM - 1:30 PM |

LUNCH

| | | |
|-------------------------------------|--------------|--------------------|
| CABANAS | DECK 9, AFT | 11:30 AM - 3:00 PM |
| DAISY'S DE LITES | DECK 9, AFT | 11:00 AM - 6:00 PM |
| LUMIÈRE'S BRUNCH | DECK 3, MID | 9:00 AM - 12:30 PM |
| PALO (FOR RESERVATIONS CALL 7-6843) | DECK 10, AFT | 10:00 AM - 1:30 PM |
| PETE'S BOILER BITES | DECK 9, AFT | 11:00 AM - 6:00 PM |
| PINOCCHIO'S PIZZERIA | DECK 9, MID | 11:00 AM - 6:00 PM |

DINNER

| | | |
|-------------------------------------|--------------|--------------------|
| ANIMATOR'S PALATE | DECK 4, AFT | 6:00 PM & 8:30 PM |
| CABANAS TABLE SERVICE | DECK 9, AFT | 6:30 PM - 8:30 PM |
| CARIOCA'S | DECK 3, AFT | 6:00 PM & 8:30 PM |
| LUMIÈRE'S | DECK 3, MID | 6:00 PM & 8:30 PM |
| PALO (FOR RESERVATIONS CALL 7-6843) | DECK 10, AFT | 6:00 PM - 8:30 PM |
| PETE'S BOILER BITES | DECK 9, AFT | 6:00 PM - 10:00 PM |

LATE NIGHT SNACKS

| | | |
|----------------------|-------------|---------------------|
| O'GILLS PUB | DECK 3, FWD | 10:45 PM - 11:45 PM |
| PINOCCHIO'S PIZZERIA | DECK 9, MID | 9:30 PM - 12:00 MID |
| PROMENADE LOUNGE | DECK 3, AFT | 10:45 PM - 11:45 PM |

ADDED FEATURES

| | | |
|------------------|-------------|---------------------|
| EYE SCREAM | DECK 9, AFT | 11:00 AM - 11:00 PM |
| BEVERAGE STATION | DECK 9, AFT | 24 HOURS |
| ROOM SERVICE | DIAL 7-4330 | 24 HOURS |

ENTERTAINMENT - LOUNGES - BARS

Adults must be 21 and older to consume alcoholic beverages.

| | | |
|----------------------|-------------|------------------------------|
| AFTER HOURS | DECK 3, FWD | (AFTER 9:00 PM. ADULTS ONLY) |
| COVE CAFE (18+) | DECK 9, MID | 7:00 AM - 12:00 MID |
| D LOUNGE | DECK 4, MID | SHOWTIMES |
| FATHOMS (18+) | DECK 3, FWD | 7:00 PM - 2:00 AM |
| FROZONE TREATS | DECK 9, AFT | 10:30 AM - 8:00 PM |
| INTERNET CAFE | DECK 3, AFT | 24 HOURS |
| KEYS (18+) | DECK 3, FWD | 5:30 PM - 12:30 AM |
| O'GILLS PUB (18+) | DECK 3, FWD | 12:00 PM - 12:30 AM |
| PRELUDES | DECK 4, FWD | 5:30 PM - 9:30 PM |
| PROMENADE LOUNGE | DECK 3, AFT | 9:00 AM - 12:00 MID |
| PINOCCHIO'S PIZZERIA | DECK 9, MID | 9:00 AM - 12:00 MID |
| SIGNALS (18+) | DECK 9, FWD | 9:30 AM - 11:00 PM |

Public Health Advisory: Consuming raw or undercooked meats, poultry, seafood, shellfish, or eggs may increase your risk for foodborne illness, especially if you have certain medical condition.



TIME ZONE CHANGE

Remember to turn your clocks
FORWARD 1 HOUR upon retiring on
WEDNESDAY evening, or first
thing **THURSDAY** morning.