

PERSONAL NAVIGATOR

THURSDAY, MAY 29, 2014

Sunrise: 7:02 a.m. Sunset: 9:29 p.m.
 Evening Attire: Cruise Casual
 All Ashore: 8:15 a.m.
 All Aboard: 5:45 p.m.
 Today: Sunny High: 75°F/24°C
 Tomorrow: Sunny High: 75°F/24°C

MALAGA, SPAIN



**JOIN US, AS THE
 TALENTED CREW OF THE
 DISNEY MAGIC SHOWCASE
 THEIR HIDDEN TALENTS!**

WALT DISNEY THEATRE

Deck 4, Forward

6:30 p.m. & 8:45 p.m.

As a courtesy to all Guests, we kindly advise that the saving of seats is **not** permitted in the Walt Disney Theatre.

 Assistance available at the entrance to the Walt Disney Theatre 30 minutes prior to show time.

Welcome to Malaga, Spain

Welcome to Malaga, Spain. Malaga is a city located in Andalusia, which is an autonomous community of Spain. Malaga is located on the southern coast of Spain, about 60 miles east of the Strait of Gibraltar and faces the Alboran Sea. 80 miles south of Malaga, is the continent of Africa. An incredibly lively city, Malaga, Spain is full of old world character, including rich Roman, Muslim and Spanish history. Located on the Costa del Sol (Coast of the Sun), Malaga offers access to numerous famed beaches such as Caleta and El Palo. Founded by the Phoenicians in approximately 770 BC, Malaga, Spain has been ruled by many different powers over the years - including the Romans, the Visigoths and the Moors.

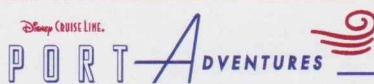
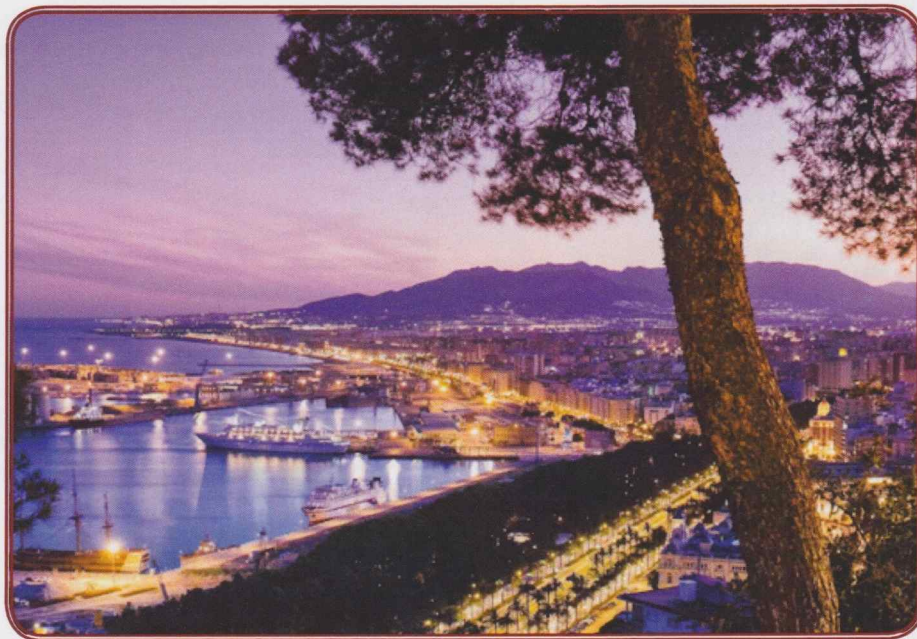

Please check your tickets for meeting times and locations. Visit the Port Adventure's Desk, Deck 3, Midship for any questions.

DINNER MENU

Animator's Palate: Mediterranean
 Carioca's: Mediterranean
 Lumiére's: Mediterranean

DRINK OF THE DAY

Macolor (Alcoholic)
 Espresso Chiller (Non Alcoholic)

IMPORTANT NUMBERS

Fire/Security: 7-3001
 Medical Emergency: 7-3000
 Health Center: 7-1923

ADULT ACTIVITY HIGHLIGHTS



SENSES SPA FITNESS CLASSES & SEMINARS
Wake Up & Stretch Class - Senses Spa Fitness Center - 9:00 a.m.
Group Cycling - Senses Spa Fitness Center - 10:00 a.m.
Detox for Health & Weight Loss - Senses Spa & Salon - 2:30 p.m.
Good Feet: Improving Posture - Senses Spa & Salon - 4:00 p.m.
Pilates - Senses Spa Fitness Center - 5:00 p.m.

CLUB
18*21

CLUB 18*21 - XBOX® CHALLENGE
O'Gills Pub, Deck 3, Forward - 5:00 p.m.

CLUB 18*21 - SOCIAL
O'Gills Pub, Deck 3, Forward - 10:15 p.m.

LOUNGE AT THE COVE WITH DJ MATT

Cove Cafe, Deck 9, Forward - 7:30 p.m.
 A chance to unwind and relax under the moonlight sky, as DJ Matt plays some soothing tunes for your enjoyment.

SONDHEIM ON THE SEAS

Keys, Deck 3, Forward - 7:45 p.m.
 Join some your Walt Disney Theatre Performers as they showcase the renowned music of Stephen Sondheim.

FROM SCREEN TO STAGE

Keys, Deck 3, Forward - 10:30 p.m.
 Join some your Walt theatre Cast as they showcase musical numbers from movies that have graced the Broadway Stage.



ROCKIN' ROWDY

Fathoms, Deck 3, Forward - 11:15 p.m.
 Join your Club Host as we round up the greatest classic rock and urban country hits. Featuring a bootstomping performance from the Boot Scootin' dancers to start the party.



FUN FOR ALL AGES HIGHLIGHTS

YOUTH ACTIVITIES OPEN HOUSE: MEMORY WALL

Disney's Oceaneer Club, Deck 5, Midship - 12:30 p.m.
 It's the ultimate matching game onboard just for fun.

YOUTH ACTIVITIES OPEN HOUSE: BECOME IRON MAN!

Disney's Oceaneer Club, Deck 5, Midship - 1:15 p.m. & 5:30 p.m.
 Do you want to be Iron Man? Marvel's Avengers Academy invites you to virtually suit up in Iron Man's armor for an exciting interactive training gauntlet.

ESENCIA SPANISH DANCERS

Deck Stage, Deck 9, Midship - 5:00 p.m.
 Featuring the traditions of Spanish and Flamenco dance by the Esencia Spanish Dancers, as they entertain the entire family in this fun-filled show.

DANCING UNDER THE STARS

Goofy's Pool, Deck 9, Midship - 7:45 p.m.
 Join your dance instructors, Beverly and Curtis, on deck, as we dance the night away under the Spanish moonlight sky. Including a special performance from our talented duo.

YOUTH ACTIVITIES OPEN HOUSE: ANIMATION CELLS

Disney's Oceaneer Club, Deck 5, Midship - 9:00 p.m.
 Learn what it takes to be a Disney Animator, then put your new skills to the test as you create your very own animation cell.

CLUB NEW YEAR'S EVE

D Lounge, Deck 4, Midship - 10:00 p.m.
 "The party don't start, till you walk in." Club New Year's Eve, you won't want to miss this journey of musical genres in history and performances by some of your favorite Cruise Staff. Bring your family and help us count down to a brand new year!

FAMILY SUPERSTAR KARAOKE

D Lounge, Deck 4, Midship - 10:30 p.m.
 Join your Cruise Staff in D Lounge tonight and sing along to your favorite song - fun for everyone.

Disney
MALEFICENT
 MOVIE PREVIEW
12:01 a.m.
 WALT DISNEY THEATRE
 IN **DOLBY 3D**
 BUENA VISTA THEATRE
 IN 2D
 (DOORS OPEN AT 11:30 P.M.)

RATED (PG)
 1 HOUR 37 MINUTES

YOUTH ACTIVITIES HIGHLIGHTS

DINE & PLAY

As a convenience for families dining at 8:30 p.m., our Youth Activities Counselors will be available at 9:30 p.m. at the entrance of Lumiere's and Carioca's and 9:45 p.m. at Animator's Palate to bring registered children to join the fun in Disney's Oceaneer Club and Disney's Oceaneer Lab.



Deck 5, Aft (7-5864) 8:00 a.m. - 11:30 p.m.

Infants and Toddlers can enjoy toys and activities at It's a Small World Nursery. Reservations are first come, first served so please stop by!



**Deck 5, Midship (7-1440)
(3-12 years old) 12:00 p.m. - 12:00 mid**

LITTLE EINSTEIN'S ADVENTURE

2:45 p.m.

Your junior cruisers will have the time of their lives with this program inspired by their favorite show with fun activities guaranteed to make them feel like a little genius!

MAGIC SHOW

4:15 p.m.

The Magnificent Magician will demonstrate to you some of the best known magic tricks on the sea.



**Deck 5, Midship (7-1445)
(3-12 years old) 8:00 a.m. - 11:00 p.m.**

AROUND THE WORLD IN 7 DAYS

1:15 p.m.

As budding Disney Imagineers you will be set the task of replicating world landmarks with a Disney twist.

SUPER SLOPPY SCIENCE

3:00 p.m.

Join Professor Make-O-Mess in some of the most extreme experiments you will ever see in the world of Super Sloppy Science!



**Deck 2, Midship (7-5816)
(11-14 years old) 10:00 a.m. - 1:00 a.m.**

SPORTS DECK FUN

6:00 p.m.

Take over the Sports Deck with some fun and friendly competition.

GAGA BALL

9:00 p.m.

Come take part in this great game as you try to outlast your opponents.



**Deck 10, Midship (7-18517)
(14-17 years old) 12:00 p.m. - 2:00 a.m.**

MOVIE TIME

2:00 p.m.

Bring your friends and join us for a movie!

GOTCHA REGISTRATION

10:00 p.m.

Stop by and register for Gotcha.

BUENA VISTA THEATRE

Deck 5, Aft
Today's Movies

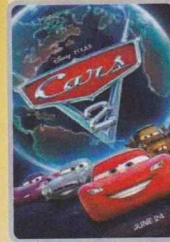

8:30 a.m.
Duration:
1 hr 52 mins
Rating: G



10:45 a.m.
Duration:
1 hr 52 mins
Rating: PG

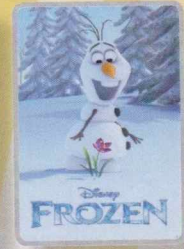

1:00 p.m.
Duration:
1 hr 48 mins
Rating: PG

DOLBY 3D



3:15 p.m.
Duration:
2 hrs 16 mins
Rating: PG-13



6:00 p.m. & 8:30 p.m.
Duration:
2 hrs 4 mins
Rating: PG



FAMILY DANCE PARTY

"The party don't start, till you walk in." Club New Year's Eve, you won't want to miss this journey of musical genres in history and performances by some of your favorite Cruise Staff. Bring your family and help us count down to a brand new year!

**D Lounge,
Deck 4, Midship,
10:00 p.m.**



ADULT VARIETY

Featuring the acrobatics and music of Donovan & Rebecca as they entertain you in this adult exclusive show.

**Walt Disney Theatre (18+),
Deck 4, Forward,
10:30 p.m.**

YOUTH ACTIVITIES OPEN HOUSE

Open House is an opportunity for all to come and participate in a variety of exciting activities and free time in Disney's Oceaneer Club, Disney's Oceaneer Lab, Edge, Vibe, and It's a Small World Nursery throughout the cruise. During these times secured programming will still be offered in the other venues for those looking to check their children into care.

Edge: 10:00 a.m. - 12:00 p.m.
Vibe: 12:00 p.m. - 2:00 p.m.
Edge: 7:00 p.m. - 9:00 p.m.

Disney's Oceaneer Club: 12:00 p.m. - 2:00 p.m.
Disney's Oceaneer Lab: 8:00 p.m. - 11:00 p.m.

MORE TO ENJOY WHILE ONBOARD



FALL 2015 SPECIAL SAILINGS

For a limited time, enjoy the West Coast to Baja, as well as Galveston, Texas to The Bahamas and even an exciting return to the Hawaiian Islands. Visit the Onboard Sales Desk for more information.



DISNEY VACATION CLUB

Visit the Disney Vacation Club information desk and ask us about show times where you will learn how to turn every vacation into the vacation of a lifetime.

EARLY FLIGHT INFORMATION

Should you have a flight out of the Barcelona airport prior to 10:30 a.m. on debarkation morning kindly bring your airline tickets to Guest Services on Deck 3, Midship for additional information and assistance.

Connect @ Sea

Kindly be advised that after 10:00 p.m. tomorrow, new Internet packages will not be available for purchase. Available megabytes from existing packages can continue to be used until the moment of disembarkation.

QUARTER MASTERS ARCADE

Where can you fly a fighter jet, save a Princess, race NASCAR's greatest and beat bad guys all before dinner? Quarter Masters is on Deck 9, Midship, where the champions play.



SPA TOPIA SPECIAL

We look forward to you enjoying the following treats as part of your package:
Hot Stone Back, Neck and Shoulder Massage
Hydrating Facial, Pressure Point Foot & Ankle Massage
or Scalp Massage, Full Body Exfoliation
75 Minutes for only \$135

Deck 9, Forward - Phone : 7-1465

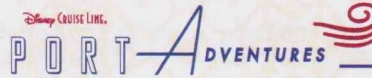

Welcome to the port of Malaga, Spain. Please check your Port Adventures tickets for your meeting times and locations. Ask our friendly team at the Port Adventures desk for availability of the Malaga City Tour which gives you sightseeing highlights including Gibralfaro Castle, the Cathedral of Malaga and the famous Calle Larios shopping district. All these and more available at Port Adventures Desk located on Deck 3, Midship.

SOPHIA FIORI DIAMOND TRUNK SHOW

Dazzling Diamonds,
Tantalizing Tanzanite and
many other Jewels.

WHITE CAPS

Deck 4, Forward



SHOPPING

WHAT'S A GIRL WITHOUT HER HANDBAG?

Our selection of designer handbags including Vera Bradley, now available at White Caps, Deck 4, Midship.

SOPHIA FIORI DIAMOND TRUNK SHOW

Sophia Fiori is an LA based designer, wholesaler, and one of Hollywood's favorite designers. Industry leaders in vivid colored diamonds, and more specifically Caribbean blue diamonds – one of the single most popular purchases at sea because it reminds everyone of the colors of the Caribbean oceans! White Caps, Deck 4, Forward.

HELPFUL SHOPPING TIP

While shopping onboard, you may collect your items from both stores before proceeding to checkout at any register. No need to have to wait in line in each store to pay for your items separately! Mickey's Mainsail and White Caps, Deck 4, Forward.

DISNEY CRUISE LINE TRANSATLANTIC CROSSING TEE AVAILABLE

Don't miss your chance to commemorate this week's sailing on the Disney Magic® Cruise Ship with a t-shirt designed especially for the Transatlantic Crossing. White Caps, Deck 4, Forward.

SPECIAL OFFER ONBOARD

Stop by the onboard merchandise shops, Deck 4 Forward, and receive a Disney Cruise Line® Backpack for \$17.95 with any merchandise purchase of \$35.00 or more. Offer not valid on previous purchases. No other discounts apply. While supplies last. Offer subject to change without notice.



SMILE!

Tonight is your last chance to have portraits of family and friends taken by your professional photographers. Portraits will be available in the Lobby Atrium, Deck 3, Midship from 7:00 p.m. - 8:30 p.m., and 9:30 p.m. - 10:30 p.m.

Due to port regulations, when the ship is docked, the stores will remain closed.

IMPORTANT INFORMATION

Security Notice

All Guests (including Children) who wish to disembark or embark the ship are required to present their Key to the World card at the gangway. A photo ID is also required for those Guests who are 18 years of age or older. Guests under the age of 18 are required to have a parent, guardian or other responsible adult sign an authorization form at the Guest Service Desk if they wish to go ashore unaccompanied or with any adult from another stateroom.

Sunscreen/Insect Repellent Advisory

Use sunscreen first and protect against mosquito borne illnesses by applying insect repellent on top of sunscreen when going ashore.

Cold and Flu Reminder

Please wash hands frequently and thoroughly, particularly before meals. Contact the Health Center by dialing 7-1923, should anyone in your party become ill.

Inclement Weather

For the safety of all Guests, outdoor events may be changed due to unforeseen weather conditions.

Corridor Quiet Hours

As a courtesy to all our Guests, please recognize quiet hallway hours from 10:00 p.m. til 8:00 a.m.

Environmental Message

With Disney's commitment to the Environment please refrain from throwing anything over the Ship's side. Thank you.

No Reserved Seats Policy

As a courtesy to all Guests we kindly advise that the saving of seats is not permitted in the Walt Disney Theatre, and the saving of the sun loungers is not permitted on Deck 9 and 10. Items left unattended will be returned to lost and found at Guest Services, Deck 3, Midship.

Smoking

For the comfort of our guests, the following areas are designated as smoking areas:

- Deck 10 Forward, Starboard Side
- Deck 9, Forward, Starboard Side at Quiet Cove
- Deck 4, Starboard Side from 6:00 p.m. to 6:00 a.m. only (all of Deck 4 is non-smoking from 6:00 a.m. to 6:00 p.m.)

Smoking is prohibited inside all guest staterooms and on stateroom verandahs. Guests found smoking in their staterooms or on their verandahs will be charged a \$250 stateroom recovery fee.

Walt Disney Theatre



Theatrical performances may use artificial fog, strobe lights, pyrotechnics and other special effects. For the safety of our performers and the comfort of those around you, the use of any photography or video recording device or any electronic equipment is prohibited.

Verandah Safety

Please do not leave any combustible materials on your balcony when not present in your stateroom for safety reasons.

Morning	8:30	8:45	9:00	9:15	9:30	9:45	10:00	10:15	10:30	10:45	11:00	11:15	11:30	11:45	12:00	12:15	12:30	12:45	1:00	1:15	1:30	
FUNNEL VISION	Pocahontas (G) Funnel Vision															Mary Poppins (G) Funnel Vision						
BUENA VISTA THEATRE	Cars 2 (G) Duration: 1 Hour 45 Minutes						Muppets Most Wanted (PG) Duration: 1 Hour 52 Minutes									Frozen (PG) Duration: 1 Hour 48 Minutes						
CHARACTERS																						
FUN FOR ALL AGES																			Memory Wall Disney's Oceaneer Club		Become Iron Man! Disney's Oceaneer Club	
ADULTS	Friends of Bill W. Keys			Wake Up & Stretch Class Senses Spa Fitness Center			Group Cycling Senses Spa Fitness Center															
VIBE 14-17 YEARS OLD																Youth Activities Open House						
EDGE 11-14 YEARS OLD	Youth Activities Open House										Movie Time											
OCEANEER LAB 3-12 YEARS OLD	Game Challenge				Animation Cells								Lunch				Around the World in 7 days					
OCEANEER CLUB 3-12 YEARS OLD	Youth Activities Open House															Memory Wall		Become Iron Man!				

Afternoon	1:45	2:00	2:15	2:30	2:45	3:00	3:15	3:30	3:45	4:00	4:15	4:30	4:45	5:00	5:15	5:30	5:45	6:00	6:15	6:30	6:45	
FUNNEL VISION				Cars (G) Funnel Vision						Esencia Spanish Dancers Funnel Vision						Tarzan (G) Funnel Vision						
BUENA VISTA THEATRE	Captain America: The Winter Soldier (PG-13) DOLBY 3D Duration: 2 Hours 16 Minutes												Million Dollar Arm (PG) Duration: 2 Hours 4 Minutes									
CHARACTERS							Minnie Lobby Atrium (P)			Donald Lobby Atrium (P)			Pluto Dk 4, Mid									
FUN FOR ALL AGES							Mickey Lobby Atrium (P)			Goofy Dk 4, Mid			Esencia Spanish Dancers Deck Stage			Live Music with Duo Azucar Promenade Lounge			 Walt Disney Theatre			
ADULTS							Live Guitar with Carrie Stone Quiet Cove Pool						Live Piano Keys									
VIBE 14-17 YEARS OLD	Open House			Movie Time			Good Feet: Improving Posture Senses Spa & Salon						Club 18*21 - Xbox Challenge O'Gills Pub									
EDGE 11-14 YEARS OLD	Road Tour						Sports Deck Fun															
OCEANEER LAB 3-12 YEARS OLD	Super Sloppy Science						Dinner															
OCEANEER CLUB 3-12 YEARS OLD	Little Einstein's Adventure						Magic Show						Youth Activities Open House									
													Become Iron Man!									

Evening	7:00	7:15	7:30	7:45	8:00	8:15	8:30	8:45	9:00	9:15	9:30	9:45	10:00	10:15	10:30	10:45	11:00	11:15	11:30	11:45	12:00	
FUNNEL VISION							Pixar Short Films (G) Funnel Vision						Enchanted (PG) Funnel Vision									
BUENA VISTA THEATRE	Million Dollar Arm (PG) Duration: 2 Hours 4 Minutes												Maleficent (PG) >12:01 a.m. Duration: 1 Hour 37 Minutes									
CHARACTERS	Minnie Lobby Atrium (P)		Mickey Lobby Atrium (P)		Donald Lobby Atrium (P)		Pluto Dk 4, Mid						Mickey Lobby Atrium (P)		Donald Lobby Atrium (P)							
FUN FOR ALL AGES	Goofy Dk 4, Mid		Pluto Dk 4, Mid		Dancing Under the Stars Goofy's Pool		 Walt Disney Theatre		 D Lounge		Family Superstar Karaoke D Lounge		 WALT DISNEY THEATRE DOLBY 3D DOORS OPEN AT 11:30 P.M.									
ADULTS	Lounge at the Cove with DJ Matt Cove Cafe				Sondheim on the Seas Keys				DJ Matt Fathoms				Variety: Donovan and Rebecca Walt Disney Theatre				ROCKIN' ROWDY! Fathoms					
VIBE 14-17 YEARS OLD	Sports Deck Fun						Gotcha Registration															
EDGE 11-14 YEARS OLD	Youth Activities Open House						GAGA Ball						Tween Choice									
OCEANEER LAB 3-12 YEARS OLD	Youth Activities Open House												Animation Cells									
OCEANEER CLUB 3-12 YEARS OLD	Youth Activities Open House				Picture This				Face Paint Time													

Symbol for activities that will be repeated during the cruise



FOLD

Fold along the dotted lines and take me with you so you don't miss any of the fun!

FOLD

IN THE SPOTLIGHT SERIES
SOLVE IT! SERIES

JUMP UP! SERIES
CREATE & INVENT SERIES

CLUBHOUSE SERIES
STORYBOOK SERIES

THURSDAY, MAY 29, 2014 - MALAGA, SPAIN

BUENA VISTA THEATRE

Deck 5, Aft

DOLBY 3D



8:30 a.m. Duration: 1 hr 52 mins Rating: G	10:45 a.m. Duration: 1 hr 52 mins Rating: PG	1:00 p.m. Duration: 1 hr 48 mins Rating: PG	3:15 p.m. Duration: 2 hrs 16 mins Rating: PG-13	6:00 p.m. & Duration: 8:30 p.m. Rating: PG
---	---	--	--	---

Character Appearances

MINNIE MOUSE Lobby Atrium (P) - 4:30 p.m., 7:15 p.m. & 9:45 p.m.	GOOFY Deck 4, Midship - 5:30 p.m., 7:30 p.m. & 10:00 p.m.
MICKY MOUSE Lobby Atrium (P) - 5:00 p.m., 7:45 p.m. & 10:15 p.m.	PLUTO Deck 4, Midship - 6:00 p.m., 8:00 p.m. & 9:30 p.m.
DONALD DUCK Lobby Atrium (P) - 5:30 p.m., 8:15 p.m. & 10:45 p.m.	



(P) - Port Side, (S) - Starboard Side

Don't forget your Camera to capture those Magical Moments!
Check here each day for Character appearances.

For detailed Character appearance information, please see the Character Information Board in the Lobby Atrium.

Meet-and-Greets will be advertised for the length of time the line will be open. To avoid disappointment, please meet at start time of appearances.

YOUTH ACTIVITIES THEMED EXPERIENCES

CLUBHOUSE SERIES
focuses on movement and features content which appeals to younger children.

JUMP UPI SERIES
includes large group games & movement-oriented activities.

IN THE SPOTLIGHT SERIES
focuses on children's stage presence with lots of activities and enthusiasm.

STORYBOOK SERIES
is designed with a strong connection to the Disney classic stories.

CREATE & INVENT SERIES
will have a tactile focus allowing children to create and admire their work.

OLVE IT! SERIES
are less active, but will challenge children with problem/solutions-based activities.

YOUTH ACTIVITIES OPEN HOUSE

Activities for families, adults and children of all ages to enjoy together.

SHIP DIRECTORY

YOUTH ACTIVITIES

DISNEY'S OCEANEER CLUB	DECK 5, MID	12:00 PM - 12:00 MID
DISNEY'S OCEANEER LAB	DECK 5, MID	8:00 AM - 11:00 PM
EDGE	DECK 2, MID	10:00 AM - 1:00 AM
IT'S A SMALL WORLD NURSERY	DECK 5, AFT	8:00 AM - 11:30 PM
VIBE	DECK 10, MID	12:00 PM - 2:00 AM

POOLS

*Children under 12 years of age must have adult supervision in all pools.

AQUADUNK	DECK 10, MID	11:00 AM - 6:00 PM
AQUALAB	DECK 9, AFT	9:00 AM - 9:00 PM
GOOFY'S POOL	DECK 9, MID	9:00 AM - 6:00 PM
		9:00 PM - 10:00 PM
NEPHEW'S SPLASH ZONE	DECK 9, AFT	9:00 AM - 6:00 PM
QUIET COVE POOL (18+)	DECK 9, FWD	6:00 AM - 12:00 MID
TWIST 'N' SPOUT	DECK 9, AFT	11:00 AM - 6:00 PM

RECREATION

PORT ADVENTURES DESK	DECK 3, MID	7:00 AM - 10:00 AM
SENSES FITNESS CENTER (18+)	DECK 9, FWD	6:30 AM - 10:00 PM
WIDE WORLD OF SPORTS DECK	DECK 10, FWD	24 HOURS

GENERAL INFORMATION

BUENA VISTA THEATRE	DECK 5, AFT	SHOWTIMES
DISNEY VACATION CLUB DESK	DECK 4, MID	6:00 PM - 10:00 PM
ONBOARD SALES DESK	DECK 4, MID	8:30 AM - 9:30 AM
		4:00 PM - 6:00 PM
		7:00 PM - 10:00 PM
FUNNEL VISION	DECK 9, MID	SHOWTIMES
GUEST SERVICES	DECK 3, MID	24 HOURS
HAIR BRAIDING	DECK 9, MID	
MEDICAL HEALTH CENTER	DECK 1, FWD	9:30 AM - 11:00 AM
		4:30 PM - 7:00 PM
PORT & SHOPPING DESK	DECK 3, MID	7:30 PM - 8:30 PM
PRELUDES	DECK 4, FWD	5:30 PM - 9:00 PM
QUARTER MASTERS (ARCADE)	DECK 9, MID	24 HOURS
SENSES SPA AND SALON	DECK 9, FWD	8:00 AM - 10:00 PM
SHUTTERS PHOTO GALLERY	DECK 4, AFT	6:00 PM - 10:00 PM
WALT DISNEY THEATRE	DECK 4, FWD	SHOWTIMES

SHOPPING

MICKEY'S MAINSAIL	DECK 4, FWD	6:45 PM - 11:00 PM
QUACKS	DECK 9, MID	
SEA TREASURES	DECK 3, FWD	6:45 PM - 11:00 PM
VISTA GALLERY	DECK 4, MID	6:45 PM - 10:00 PM
WHITE CAPS	DECK 4, FWD	6:45 PM - 11:00 PM

IMPORTANT NUMBERS

Fire/Security: 7-3001
Medical EMERGENCY: 7-3000
Health Center: 7-1923

DINNER MENU

Animator's Palate: Mediterranean
Carioca's: Mediterranean
Lumiére's: Mediterranean
Dining Times: 6:00 p.m. & 8:30 p.m.

DRINK OF THE DAY

Macolor (Alcoholic)
Espresso Chiller (Non - Alcoholic)

WEATHER FORECAST

Today: Sunny
High: 75°F/24°C
Tomorrow: Sunny
High: 75°F/24°C

Evening Attire: Cruise Casual

DINING & LOUNGES

BREAKFAST

CABANAS	DECK 9, AFT	7:30 AM - 11:30 AM
DAISY'S DE LITES	DECK 9, AFT	7:00 AM - 9:00 AM
LUMIÈRE'S (A-LA CARTE)	DECK 3, MID	8:00 AM - 9:30 AM

LUNCH

CABANAS	DECK 9, AFT	11:30 AM - 3:00 PM
DAISY'S DE LITES	DECK 9, AFT	11:00 AM - 6:00 PM
LUMIÈRE'S	DECK 3, MID	12:00 PM - 1:30 PM
PETE'S BOILER BITES	DECK 9, AFT	11:00 AM - 6:00 PM
PINOCCHIO'S PIZZERIA	DECK 9, MID	11:00 AM - 6:00 PM

DINNER

ANIMATOR'S PALATE	DECK 4, AFT	6:00 PM & 8:30 PM
CABANAS TABLE SERVICE	DECK 9, AFT	6:30 PM - 8:30 PM
CARIOCCA'S	DECK 3, AFT	6:00 PM & 8:30 PM
LUMIÈRE'S	DECK 3, MID	6:00 PM & 8:30 PM
PALO (FOR RESERVATIONS CALL 7-6843)	DECK 10, AFT	6:00 PM - 8:30 PM
PETE'S BOILER BITES	DECK 9, AFT	6:00 PM - 10:00 PM

LATE NIGHT SNACKS

O'GILLS PUB	DECK 3, FWD	10:45 PM - 11:45 PM
PINOCCHIO'S PIZZERIA	DECK 9, MID	9:30 PM - 12:00 MID
PROMENADE LOUNGE	DECK 3, AFT	10:45 PM - 11:45 PM

ADDED FEATURES

EYE SCREAM	DECK 9, AFT	11:00 AM - 11:00 PM
BEVERAGE STATION	DECK 9, AFT	24 HOURS
ROOM SERVICE	DIAL 7-4330	24 HOURS

ENTERTAINMENT - LOUNGES - BARS

Adults must be 21 and older to consume alcoholic beverages.

AFTER HOURS	DECK 3, FWD	(AFTER 9:00 PM. ADULTS ONLY)
COVE CAFE (18+)	DECK 9, MID	11:30 AM - 12:00 MID
D LOUNGE	DECK 4, MID	SHOWTIMES
FATHOMS (18+)	DECK 3, FWD	7:00 PM - 2:00 AM
FROZONE TREATS	DECK 9, AFT	11:00 AM - 8:00 PM
INTERNET CAFE	DECK 3, AFT	24 HOURS
KEYS (18+)	DECK 3, FWD	5:30 PM - 12:30 AM
O'GILLS PUB (18+)	DECK 3, FWD	12:00 PM - 12:30 AM
PRELUDES	DECK 4, FWD	5:30 PM - 9:00 PM
PROMENADE LOUNGE	DECK 3, AFT	9:00 AM - 12:00 MID
PINOCCHIO'S PIZZERIA	DECK 9, MID	9:00 AM - 12:00 MID
SIGNALS (18+)	DECK 9, FWD	9:30 AM - 10:30 PM

Public Health Advisory: Consuming raw or undercooked meats, poultry, seafood, shellfish, or eggs may increase your risk for foodborne illness, especially if you have certain medical condition.

All Ashore: Approx. 8:15 a.m.
All Aboard: 5:45 p.m.

Ship's Agent in Malaga

INTERCRUISES SHORESIDE & PORT SERVICES
Estacion Maritima de Lavante S/N29001, Malaga, Spain
Miguel Angel Zaya - Email: crewopsagp@intercruises.com
Tel: (+34) 952-121-229 Mobile: (+34) 648-060-938