

PERSONAL NAVIGATOR



WEDNESDAY, MAY 14, 2014

Sunrise: 7:24 a.m. Sunset: 8:30 p.m.
Evening Attire: Cruise Casual
All Ashore: Approx: 8:00 a.m.
All Aboard: 4:00 p.m.

Today: Mostly Sunny High: 89°F/32°C
Tomorrow: Mostly Sunny High: 87°F/30°C

PUERTO VALLARTA, MEXICO

SHOWTIME

FEATURING THE MAGIC AND MIND-READING OF

WAYNE HOFFMAN

WALT DISNEY THEATRE
DECK 4, FORWARD
6:15 P.M. & 8:30 P.M.

As a courtesy to all Guests, we kindly advise that the saving of seats is not permitted in the Walt Disney Theatre.



Assistance available at the entrance to the Walt Disney Theatre 30 minutes prior to show time.



Puerto Vallarta

Port Information

Spanish explorers first landed on the shores of Banderas Bay during the 16th century.

The area became known as a safe haven for ships to find shelter from pirates and stock up on needed supplies such as food, water and firewood.

In 1918, The Montgomery Fruit Company was established north of Vallarta. The company transformed 70,000 acres into banana plantations used for exportation.

A railroad was built to bring the product from the farms to the coast and the area saw a tremendous amount of growth.

The area got its first taste of tourism in the 1930s when those who visited the area kept returning year after year.

Each year the number of tourists grew as word of the area's beauty and tranquility spread.

By 1950 the area was known internationally, but it wasn't till the release of the film *The Night of the Iguana* (filmed in 1963) that tourists flocked to the area which was officially established as a city in 1968.



FAMILY VARIETY

Featuring the
Improvised Comedy of
Improv Shmimprov, as they
entertain the entire family
in this fun-filled show.

Wavebands,
Deck 3, Forward,
7:30 p.m.

Don't Miss:

Know It All Trivia (18+)

Diversions, Deck 3, Forward - 3:45 p.m.

Do you think you know it all? Put yourself to the test as your Club Host, pushes the limits of your knowledge at Know It All Trivia.

Game Show: The Feud

Studio Sea, Deck 4, Midship - 9:30 p.m.

"Survey Says" you'll have a fantastic time with our version of a classic game.

Pacific Pool Party (18+)

Quiet Cove Pool, Deck 9, Forward - 10:15 p.m.

Join us as we transform Quiet Cove into a "night club under the stars".



TIME ZONE CHANGE

Remember to turn your clocks
BACK 1 HOUR upon retiring on
WEDNESDAY evening, or first thing
THURSDAY morning.

Disney Cruise Line

PORT ADVENTURES

Please check your tour tickets for meeting times and locations.
Visit the Port Adventures Desk, Deck 3, Midship for any questions.

DINNER MENU

Animator's Palate: Toy Story Dinner
Parrot Cay: Toy Story Dinner
Triton's: Toy Story Dinner

DRINK OF THE DAY

Captain's Treasure (Alcoholic)
Virgin Mojito (Non Alcoholic)

IMPORTANT NUMBERS

Fire/Security: 7-3001
Medical Emergency: 7-3000
Health Center: 7-1923

ADULT ACTIVITY HIGHLIGHTS



VISTA SPA FITNESS CLASSES & SEMINARS

Sunrise Stretch - Vista Spa Fitness Center - 7:00 a.m.
Complimentary Footprint Analysis - Vista Spa Fitness Center - 4:00 p.m.
Pilates - Vista Spa Fitness Center - 5:00 p.m.

TASTING CLASSES

Malt Tasting (21+) - Cove Cafe - 10:30 p.m.
Champagne Tasting (21+) - Outlook Cafe - 10:30 p.m.
Please make reservations for tastings at Guest Services for a nominal fee.
Tasting Seminars are only for Guests 21 and Older.

INFORMAL BRIDGE PLAY

Diversions, Deck 3, Forward - 2:00 p.m.
Join some of your fellow Guests for some informal Bridge play.

LIVE GUITAR WITH MIKE ARCHER

Quiet Cove Pool, Deck 9, Midship - 3:15 & 4:15 p.m.
Cadillac Lounge, Deck 3, Forward - 5:30 & 8:30 p.m.
Join Mike Archer as he plays live guitar for your listening pleasure.

KNOW IT ALL TRIVIA (18+)

Diversions, Deck 3, Forward - 3:45 p.m.
Do you think you Know it all? Put yourself to the test as your Club Host pushes the limits of your knowledge at Know It All Trivia.

LIVE PIANO WITH LAURENCE J BLACKLER

Cadillac Lounge, Deck 3, Forward - 7:30, 9:30, 10:30 & 11:30 p.m.
Join Laurence J Blackler as he plays live piano for your listening pleasure.

PACIFIC POOL PARTY

Quiet Cove Pool, Deck 9, Forward - 10:15 p.m.
Join us as we transform Quiet Cove into a "night club under the stars".

FUN FOR ALL AGES HIGHLIGHTS

WHO AM I?

Diversions, Deck 3, Forward - 11:45 a.m.
Join your Cruise Staff in a fun and hilarious game where our panel has to guess who they are.

WII CHALLENGE

Diversions, Deck 3, Forward - 1:15 p.m.
Come and join us for a friendly Wii competition.

PICTIONARY CHALLENGE

Promenade Lounge, Deck 3, Aft - 1:45 p.m.
Come have some fun with this classic game

DISNEY CHARADES

Promenade Lounge, Deck 3, Aft - 2:45 p.m.
Join your Cruise Staff as they put your acting skills to the test in this hilarious guessing game.

CRAFTS: SUN CATCHERS

Promenade Lounge, Deck 3, Aft - 3:30 p.m.
Join your Cruise Staff and make some sun catchers.

DISNEY TRIVIA

Promenade Lounge, Deck 3, Aft - 4:30 p.m.
Navigate your way through a round of questions to test how much you really know about Disney.

PIN TRADING STATION

Mickey's Mates, Deck 4, Midship - 7:15 p.m.
A variety of limited-edition pins exclusively designed and created for Disney Cruise Line.

CAPTAIN'S SIGNING

Treasure Ketch, Deck 4, Forward - 7:30 p.m.
Meet the Master of the Disney Wonder and have your cruise memories signed.

WONDER QUEST

Studio Sea, Deck 4, Midship - 7:30 p.m.
Enjoy the wildest and wackiest scavenger team event on the seven seas!

GAME SHOW: THE FEUD

Studio Sea, Deck 4, Midship - 9:30 p.m.
"Survey Says" you'll have a fantastic time with our version of a classic game.



YOUTH ACTIVITIES HIGHLIGHTS

DINE & PLAY

A convenience for families dining at 8:15 p.m., our Youth Activities Counselors will be available at 9:15 p.m. at the entrance of Triton's, Parrot Cay and Animator's Palate dining rooms to bring registered children to join the fun in the Oceaneer Club and Oceaneer Lab.



Deck 5, Aft (7-18500) 7:00 a.m. - 11:00 p.m.

Infants and Toddlers can enjoy toys and activities at Flounder's Reef Nursery. Reservations are first come, first served so please stop by!



Deck 5, Midship (7-1440) 9:00 a.m. - 12:00 mid
(3 - 12 years old)

ALADDIN'S FUN ADVENTURES

4:00 p.m.

Come join us as we go on a fun-filled Arabian adventure, discover a flying carpet and find the hidden Genie.

MEMORY WALL

10:45 p.m.

It's the ultimate matching game onboard just for fun.



Deck 5, Midship (7-1445) 7:30 a.m. - 12:00 mid
(3 - 12 years old)

ANIMATION ANTICS

9:15 a.m.

Learn simple animation techniques and then put your new skills to use by drawing some of your favorite Disney Characters.

PISTON CUP CHALLENGE

4:15 p.m.

It's Dinoco time and you're part of the pit crew! Design your own race car and see if you've got what it takes to end up in the Winner's Circle!



Deck 2, Midship (7-5810) 10:00 a.m. - 11:00 p.m.
(11 - 14 years old)

SCAVENGER HUNT

2:45 p.m.

A little friendly competition exploring the ship; see if you can solve the clues and finish first.

SPORTS DECK FUN

11:00 p.m.

Take over the Sports Deck with some fun and friendly competition.



Deck 11, Midship (7-1456) 11:00 a.m. - 12:00 mid
(14 - 17 years old)

ICE CREAM SOCIAL

3:00 p.m.

I scream, you scream, we all scream for ice cream! Make your own frosty treat with your Counselors.

GAME CHALLENGE

9:15 p.m.

Come have some fun with these classic games

BUENA VISTA THEATRE

Deck 5, Aft

Today's Movies

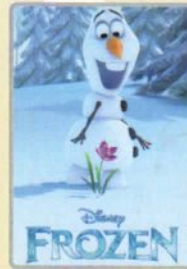

11:00 a.m.

Duration: 1 hr 48 mins

Rating: PG



2:00 p.m.

Duration: 2 hrs 23 mins

Rating: PG-13

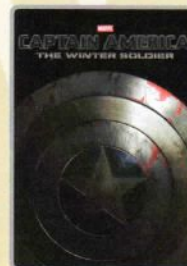

5:15 p.m. & 8:00 p.m.

Duration: 2 hrs 16 mins

Rating: PG-13

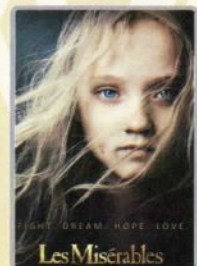

10:45 p.m.

Duration: 2 hrs 38 mins

Rating: PG-13

Wonder Quest

FAMILY SCAVENGER HUNT

Enjoy the wildest and wackiest scavenger team event on the seven seas!

*Studio Sea,
Deck 4, Midship,
7:30 p.m.*

Pacific Pool Party

ADULT POOL PARTY

Join us as we transform Quiet Cove into a "night club under the stars".

*Quiet Cove Pool (18+),
Deck 9, Forward,
10:15 p.m.*

YOUTH ACTIVITIES OPEN HOUSE

Open House is an opportunity for all to come and participate in a variety of exciting activities and free time in the Oceaneer Club, Oceaneer Lab, Flounder's Reef Nursery, Vibe and Edge throughout the cruise. During these times secured programming will still be offered in the other venue for those looking to check their children into care.

Disney's Oceaneer Club: 9:00 a.m. - 3:30 p.m. Edge: 10:00 a.m. - 12:00 p.m.

Disney's Oceaneer Lab: 4:00 p.m. - 5:30 p.m. Vibe: 11:00 a.m. - 12:00 p.m.

Vibe: 4:00 p.m. - 6:00 p.m. Edge: 6:00 p.m. - 8:00 p.m.

Disney's Oceaneer Lab: 11:00 p.m. - 12:00 mid

MORE TO ENJOY WHILE ONBOARD



BOOK NOW AND SAVE!

To find out more and how to save up to 10% off your next cruise, stop by the Future Cruise Sales Desk, Deck 4, Midship, or call 7-2848.



PORT AND SHOPPING INFORMATION

Don't miss the incredible shopping in Puerto Vallarta, everything is just a short taxi ride away. Make sure to bring your shopping maps ashore and join your Shopping Guide, Alyssa, in the downtown area for all the shopping events today!



DISNEY VACATION CLUB® GROUP PREVIEW

Want to learn more about taking magical vacations year after year? Please see a Disney Vacation Club representative on Deck 4, Midship, or call 7-2805 from your stateroom phone for more information about our interactive group presentation.

QUARTER MASTERS ARCADE

Can you unlock the Grand MASTER KEY? Challenge yourself and discover the rewards that await you including cool Headphones, Underwater Cameras and Disney Princesses Prize Pack, come over to Deck 9, Midship, Quarter Masters Arcade and you could win a treasure.

EARLY FLIGHT DEPARTURES

Guests with flights departing San Diego prior to 12:30 p.m. are kindly asked to notify Guest Services located on Deck 3, Midship no later than 12:00 noon Thursday, May 15th.

Connect@Sea

We are now offering a NEW and improved Internet service to stay connected on your cruise like no other in the industry! Internet packages range from \$0.25 per MB - \$89.00 (1000 MB package). For more information contact your Connect@Sea Expert or Guest Services onboard.



Puerto Vallarta is nestled on a 28-mile curve of the Banderas Bay and bordered by the Sierra Madre Mountains. This beautiful seaside city enjoys old Mexico charm and international popularity. Puerto Vallarta offers fun and sun for everyone—from outdoor adventures such as the Extreme Canopy Adventure, Tropical Rainforest by Horseback or more relaxing experiences on the Paradise Beach Adventure and Puerto Vallarta City Tour. Visit the Port Adventures desk, located Deck 3, Midship, and our friendly team will assist in planning your day in Puerto Vallarta.

SHOPPING

ART GALLERY - THOMAS KINKADE PAINTINGS

Stop by the Art Gallery today to view our selection of Thomas Kinkade Limited Edition Disney paintings. While there, see if you can find some hidden characters in the artwork. Deck 4, Midship. Our Hostess is available between 7:00 p.m. and 9:00 p.m. for any hints!

CAPTAIN'S SIGNING

Don't miss your chance to meet the Master of the Disney Wonder! Stop by Treasure Ketch today at 7:30pm where you can have your cruise mementos signed by our Captain. Deck 4, Forward.

SWAROVSKI JEWELRY

Become the owner of a genuine Swarovski hand crafted product. Choose from a beautiful selection of necklaces, bracelets, and earrings available in Treasure Ketch.

SOPHIA FIORI DIAMOND TRUNK SHOW

Sophia Fiori is an LA based designer, wholesaler, and one of Hollywood's favorite designers. Industry leaders in colored diamonds, and more specifically Caribbean blue diamonds – one of the single most popular purchases at sea because it reminds everyone of the colors of the Breathtaking Ocean! Treasure Ketch, Deck 4, Forward.

BEAUTIFULLY DISNEY!

Captivate your mind with the Beautifully Disney, a new collection of cosmetics and beauty products. The first of many collections from Beautifully Disney, Wickedly Beautiful arrives onboard. This collection takes you into a world of good v's evil, where soft and deep lacquer crèmes shimmer with glitter, richly unite to create modern interpretations from Snow White to Maleficent.

VERA BRADLEY COLLECTION!

For over 20 years, Vera Bradley has been creating bags and accessories from lovely new fabrics and styles that are introduced each season. The functionality and quality are a testament to the brand name. See the collection at Treasure Ketch.

Due to port regulations, when the ship is docked, the stores will remain closed.



VISTA SPA

Deck 9, Forward - Phone: 7-1465

SALON TASTER

Choose from: neck and shoulder massage, mini facial, foot and ankle massage, scalp massage, pressure point massage, eye collagen treatment, hair conditioning treatment, hands and arms massage, sunglow makeover.

Today Only: Pick 5 for only \$99

2014 DISNEY CRUISE LINE MERCHANDISE

Step into Mickey's Mates today and commemorate your Disney cruise with a wide selection of 2014 Disney Cruise Line Merchandise. Mickey's Mates, Deck 4, Forward.



GET THE PICTURE!

Ask your friendly Shutters staff about the GET THE PICTURE! unlimited digital package, which includes your treasured Pirate photos, mateys! Terms and conditions apply.

*Terms and conditions apply

IMPORTANT INFORMATION

Security Notice

All Guests (including Children) who wish to disembark or embark the ship are required to present their Key to the World card at the gangway. A photo ID is also required for those Guests who are 18 years of age or older. Guests under the age of 18 are required to have a parent, guardian or other responsible adult sign an authorization form at the Guest Service Desk if they wish to go ashore unaccompanied or with any adult from another stateroom.

Sunscreen/Insect Repellent Advisory
Use sunscreen first and protect against mosquito borne illnesses by applying insect repellent on top of sunscreen when going ashore.

Cold and Flu Reminder

Please wash hands frequently and thoroughly, particularly before meals. Contact the Health Center by dialing 7-1923, should anyone in your party become ill.

Inclement Weather

For the safety of all Guests, outdoor events may be changed due to unforeseen weather conditions.

Corridor Quiet Hours

As a courtesy to all our Guests, please recognize quiet hallway hours from 10:00 p.m. til 8:00 a.m.

Environmental Message

With Disney's commitment to the Environment please refrain from throwing anything over the Ship's side. Thank you.

No Reserved Seats Policy

As a courtesy to all Guests we kindly advise that the saving of seats is not permitted in the Walt Disney Theatre, and the saving of the sun loungers is not permitted on Deck 9 and 10. Items left unattended will be returned to lost and found at Guest Services, Deck 3, Midship.

Smoking

For the comfort of our guests, the following areas are designated as smoking areas:
• Deck 10, forward, Starboard side
• Deck 9, forward, Starboard side at Quiet Cove
• Deck 4, aft, starboard side from 6:00 p.m. to 6:00 a.m. only (all of Deck 4 is non-smoking from 6:00 a.m. to 6:00 p.m.)
Smoking is prohibited inside all guest staterooms and on stateroom verandahs. Guest found smoking in their staterooms or on their verandahs will be charged a \$250 stateroom recovery fee.
Electronic cigarettes may only be used in designated smoking areas.

Walt Disney Theatre

Theatrical performances may use artificial fog, strobe lights, pyrotechnics and other special effects. For the safety of our performers and the comfort of those around you, the use of any photography or video recording device or any electronic equipment is prohibited.

Verandah Safety

Please do not leave any combustible materials on your balcony when not present in your stateroom for safety reasons.

Morning	8:30	8:45	9:00	9:15	9:30	9:45	10:00	10:15	10:30	10:45	11:00	11:15	11:30	11:45	12:00	12:15	12:30	12:45	1:00	1:15	1:30		
FUNNEL VISION			Bambi (G) Funnel Vision					Ratatouille (G) Funnel Vision									The Three Caballeros (G) Funnel Vision						
BUENA VISTA THEATRE											Frozen (PG) Duration: 1 Hour 48 Minutes												
CHARACTERS	Please refer to Character Board in Lobby Atrium for today's Character Appearances.																						
FUN FOR ALL AGES		Youth Activites Open House 🍷 Disney's Oceaneer Club																					
	Port Adventures - Please check your tickets for meeting times and locations.													Who Am I? Diversions							Wii Challenge Diversions		
	Board Games available in Diversions and Promenade Lounge.																						
ADULTS	Friends of Bill W. Outlook Cafe										Cruise Staff Mingle Cove Cafe							Cruise Staff Lunch Triton's					
	Books and Magazines available in Cove Cafe.																						
VIBE 14-17 YEARS OLD											Youth Activities Open House 🍷							Matinee Movie					
EDGE 11-14 YEARS OLD								Youth Activities Open House 🍷									Matinee Movie						
OCEANEER LAB 3-12 YEARS OLD	Game Challenge			Animation Antics 🧸					Lava Flow 🧸						Bingo 🧸			Lunch					
OCEANEER CLUB 3-12 YEARS OLD	Youth Activities Open House 🍷																						
					Little Einstein's Adventure 🍷																	Mouseketeer Training 🍷	

Afternoon	1:45	2:00	2:15	2:30	2:45	3:00	3:15	3:30	3:45	4:00	4:15	4:30	4:45	5:00	5:15	5:30	5:45	6:00	6:15	6:30	6:45				
FUNNEL VISION				Cars 2 (G) Funnel Vision										Virtual Tours Funnel Vision				Atlantis: The Lost Empire (PG) Funnel Vision							
BUENA VISTA THEATRE	Phantom of the Opera (PG-13) Duration: 2 Hours 23 Minutes												Captain America: The Winter Soldier (PG-13) Duration: 2 Hours 16 Minutes												
CHARACTERS							Minnie & Daisy Gazebo, Dk 9				Mickey Gazebo, Dk 9				Chip & Dale Gazebo, Dk 9				Mike & Sulley Lobby Atrium (P)		Remy & Emile Lobby Atrium (P)				
																			Woody Lobby Atrium (S)		Flik Lobby Atrium (S)				
FUN FOR ALL AGES	Pictionary Challenge Promenade Lounge						Crafts: Sun Catchers Promenade Lounge						Disney Trivia Promenade Lounge			Live Music with Roberto & Daria Promenade Lounge			Showtime: The Magic and Mind Reading of WAYNE HOFFMAN Walt Disney Theatre						
																Live Piano with Tom Scott Lobby Atrium									
	Disney Charades Promenade Lounge																								
ADULTS	Informal Bridge Play Diversions						Mike Archer Live Quiet Cove Pool			Know It All Trivia Diversions			Live Guitar with Mike Archer Quiet Cove Pool			Walk A Mile Preludes									
	Books and Magazines available in Cove Cafe.															Pilates Vista Spa Fitness Centre			Live Guitar with Mike Archer Cadillac Lounge						
VIBE 14-17 YEARS OLD	Matinee Movie					Ice Cream Social					Youth Activities Open House 🍷					Chillin' in Vibe									
EDGE 11-14 YEARS OLD	Matinee Movie					Scavenger Hunt					Homework Help					Chillin' in Edge					Youth Activities Open House 🍷				
OCEANEER LAB 3-12 YEARS OLD	Pinata Party 🧡						GAGA Ball 🍀			Youth Activities Open House 🍷								Dinner							
										Piston Cup Challenge 🍷															
OCEANEER CLUB 3-12 YEARS OLD	Youth Activities Open House 🍷										Aladdin's Fun Adventures 🍀						Magic Show 🧡			Dinner in Disney's Oceaneer Lab					

Evening	7:00	7:15	7:30	7:45	8:00	8:15	8:30	8:45	9:00	9:15	9:30	9:45	10:00	10:15	10:30	10:45	11:00	11:15	11:30	11:45	12:00	
FUNNEL VISION					Lilo & Stitch (PG) Funnel Vision						The Game Plan (PG) Funnel Vision											
BUENA VISTA THEATRE					Captain America: The Winter Soldier (PG-13) Duration: 2 Hours 16 Minutes										Les Miserables (PG-13) Duration: 2 Hours 38 Minutes							
CHARACTERS		Russell & Dug Lobby Atrium (P)		Buzz & Jessie Lobby Atrium (P)							Russell & Dug Lobby Atrium (P)		Mike & Sulley Lobby Atrium (P)									
		Mr. & Mrs. Incredible Lobby Atrium (S)		Remy & Emile Lobby Atrium (S)							Mr. & Mrs. Incredible Lobby Atrium (S)		Woody Lobby Atrium (S)									
FUN FOR ALL AGES		Pin Trading Station Mickey's Mats	Variety: Improv Shmimprov Wavebands				Showtime: The Magic and Mind Reading of WAYNE HOFFMAN Walt Disney Theatre				Game Show: The Feud Studio Sea		Family Superstar Karaoke Studio Sea									
	Wonder Quest Studio Sea								Live Music with Roberto & Daria Promenade Lounge		Live Music with Roberto & Daria Promenade Lounge											
	Captain's Signing Treasure Ketch																					
ADULTS		Live Piano with Laurence J Blackler Cadillac Lounge			Live Guitar with Mike Archer Cadillac Lounge					50's & 60's Dance Hour Wavebands		Pacific Pool Party (Take Two) Quiet Cove Pool										
										Piano Artistry with Laurence Cadillac Lounge		Music Video Dance Party Wavebands		Adult Exclusive: Animation Cells Edge								
VIBE 14-17 YEARS OLD	Chillin' in Vibe						Smoothie Time				Game Challenge		Chillin' in Edge				Jam Session					
EDGE 11-14 YEARS OLD	Youth Activities Open House 🍷						Wii Competition				Craft Corner				Chillin' in Vibe				Adult Exclusive Open House 🍷			
OCEANEER LAB 3-12 YEARS OLD		Around the World in 7 days					Monstropolis Most Wanted 🧸					Wii Challenge					Youth Activities Open House 🍷					
OCEANEER CLUB 3-12 YEARS OLD		Brother Bear 🧸								Scavenger Hunt							Memory Wall 🧸				Karaoke 🧸	

Symbol for activities that will be repeated during the cruise



FOLD

Fold along the dotted lines and take me with you so you don't miss any of the fun!

FOLD

IN THE SPOTLIGHT SERIES
SQUAD IT! SERIES
JUMP UP! SERIES
CREATE & ROBERT SERIES
CLUBHOUSE SERIES
STORMFOUR SERIES



WEDNESDAY, MAY 14, 2014 - PUERTO VALLARTA, MEXICO

BUENA VISTA THEATRE

Deck 5, Aft



11:00 a.m.
Duration:
1 hr 48 mins
Rating: PG



2:00 p.m.
Duration:
2 hrs 23 mins
Rating: PG-13



5:15 p.m.
& 8:00 p.m.
Duration:
2 hrs 16 mins
Rating: PG-13



10:45 p.m.
Duration:
2 hrs 38 mins
Rating: PG-13

Character Appearances

MINNIE & DAISY
Gazebo, Dk 9 - 3:00 p.m.

MICKEY, DONALD & GOOFY
Gazebo, Dk 9 - 3:30 p.m.

CHIP & DALE
Gazebo, Dk 9 - 4:00 p.m.

WOODY & JESSIE
Lobby Atrium (S) - 5:15 p.m.

MIKE & SULLEY
Lobby Atrium (P)
5:15 p.m. & 10:00 p.m.

FLIK
Lobby Atrium (S) - 5:45 p.m.

REMY & EMILE
Lobby Atrium (P) - 5:45 p.m.
Lobby Atrium (S) - 7:45 p.m.

MR. & MRS. INCREDIBLE
Lobby Atrium (S)
7:15 p.m. & 9:30 p.m.

RUSSELL & DUG
Lobby Atrium (P)
7:15 p.m. & 9:30 p.m.

BUZZ & JESSIE
Lobby Atrium (P) - 7:45 p.m.

WOODY & BUZZ
Lobby Atrium (S) - 10:00 p.m.

(P) - Port Side (S) - Starboard Side

Don't forget your Camera to capture those Magical Moments!
Check here each day for all of today's Character Appearances or refer to the Character Board in the Lobby Atrium.

Meet-and-Greets will be advertised for the length of time the line will be open. To avoid disappointment, please meet at start time of appearances.

YOUTH ACTIVITIES THEMED EXPERIENCES

CLUBHOUSE SERIES
focuses on movement and features content which appeals to younger children.

STORYBOOK SERIES
is designed with a strong connection to the Disney classic stories.

JUMP UP! SERIES
includes large group games & movement-oriented activities.

CREATE & INVENT SERIES
will have a tactile focus allowing children to create and admire their work.

IN THE SPOTLIGHT SERIES
focuses on children's stage presence with lots of activities and enthusiasm.

SOLVE IT! SERIES
are less active, but will challenge children with problem/solutions-based activities.

YOUTH ACTIVITIES OPEN HOUSE

Activities for families, adults and children of all ages to enjoy together.

SHIP DIRECTORY

YOUTH ACTIVITIES

DISNEY'S OCEANEER CLUB	DECK 5, MID	9:00 AM - 12:00 MID
DISNEY'S OCEANEER LAB	DECK 5, MID	7:30 AM - 12:00 MID
EDGE	DECK 2, MID	10:00 AM - 11:00 PM
VIBE	DECK 11, MID	11:00 AM - 12:00 MID
FLOUNDER'S REEF NURSERY	DECK 5, AFT	7:00 AM - 11:00 PM

POOLS

Children under 12 years of age must have adult supervision in all pools.

GOOFY'S POOL	DECK 9, MID	9:00 AM - 6:00 PM 7:00 PM - 10:00 PM
MICKEY'S POOL	DECK 9, AFT	8:00 AM - 10:00 PM
MICKEY'S SLIDE	DECK 9, AFT	1:00 PM - 5:00 PM
MICKEY'S SPLASH ZONE	DECK 9, AFT	8:00 AM - 8:00 PM
QUIET COVE POOL (18+)	DECK 9, FWD	6:00 AM - 12:00 MID

RECREATION

PORT ADVENTURES DESK	DECK 3, MID	7:30 AM - 10:00 AM 7:00 PM - 8:30 PM
VISTA FITNESS CENTER (18+)	DECK 9, FWD	6:00 AM - 10:00 PM
WIDE WORLD OF SPORTS DECK	DECK 10, FWD	24 HOURS

GENERAL INFORMATION

BUENA VISTA THEATRE	DECK 5, AFT	SHOWTIMES
DISNEY VACATION CLUB DESK	DECK 4, MID	6:00 PM - 10:00 PM
FUNNEL VISION	DECK 9, MID	SHOWTIMES
GUEST SERVICES	DECK 3, MID	24 HOURS
HAIR BRAIDING	DECK 9, MID	
MEDICAL HEALTH CENTER	DECK 1, FWD	9:30 AM - 11:00 AM 4:30 PM - 7:00 PM
ONBOARD SALES DESK	DECK 4, MID	4:00 PM - 6:00 PM 7:30 PM - 10:00 PM
PORT & SHOPPING DESK	DECK 3, MID	7:30 PM - 8:30 PM
PRELUDES	DECK 4, FWD	5:45 PM - 6:15 PM 8:00 PM - 8:30 PM
QUARTER MASTERS (ARCADE)	DECK 9, MID	24 HOURS
SHUTTERS PHOTO GALLERY	DECK 4, AFT	4:00 PM - 11:00 PM
VISTA SPA AND SALON	DECK 9, FWD	8:00 AM - 10:00 PM
WALT DISNEY THEATRE	DECK 4, FWD	SHOWTIMES
SHOPPING		
ART GALLERY	DECK 4, MID	7:00 PM - 9:00 PM
MICKEY'S MATES	DECK 4, FWD	4:30 PM - 11:00 PM
RADAR TRAP (DUTY FREE)	DECK 3, FWD	6:00 PM - 10:30 PM
TREASURE KETCH	DECK 4, FWD	4:30 PM - 11:00 PM

TIME ZONE CHANGE

Remember to turn your clocks **BACK 1 HOUR**
upon retiring on **WEDNESDAY** evening,
or first thing **THURSDAY** morning.

IMPORTANT NUMBERS

Fire/Security: 7-3001
Medical EMERGENCY: 7-3000
Health Center: 7-1923

DINNER MENU	Animator's Palate: Toy Story Menu	DRINK OF THE DAY	Captain's Treasure (Alcoholic)	WEATHER FORECAST	Today: Mostly Sunny
	Parrot Cay: Toy Story Menu		Virgin Mojito (Non - Alcoholic)		High: 89°F/32°C
	Triton's: Toy Story Menu				Tomorrow: Mostly Sunny
Dining Times: 5:45pm & 8:15pm			High: 87°F/30°C		

Evening Attire: Cruise Casual

DINING & LOUNGES

BREAKFAST

BEACH BLANKET BUFFET	DECK 9, AFT	7:00 AM - 10:00 AM
GOOFY'S GALLEY	DECK 9, AFT	6:30 AM - 9:00 AM
PARROT CAY	DECK 3, AFT	7:30 AM - 10:45 AM
TRITON'S (À-LA CARTE)	DECK 3, MID	7:30 AM - 9:30 AM

LUNCH

BEACH BLANKET BUFFET	DECK 9, AFT	12:00 PM - 2:45 PM
GOOFY'S GALLEY	DECK 9, AFT	10:45 AM - 7:00 PM
PINOCCHIO'S PIZZERIA	DECK 9, MID	10:45 AM - 6:00 PM
PLUTO'S DOG HOUSE	DECK 9, AFT	10:45 AM - 6:00 PM
TRITON'S	DECK 3, MID	12:00 PM - 1:30 PM

DINNER

ANIMATOR'S PALATE	DECK 4, AFT	5:45 PM & 8:15 PM
PARROT CAY	DECK 3, AFT	5:45 PM
TRITON'S	DECK 3, MID	5:45 PM & 8:15 PM
PALO (18+)	DECK 10, AFT	6:00 PM - 9:00 PM
BEACH BLANKET (À-LA CARTE)	DECK 9, AFT	6:30 PM - 8:30 PM
PLUTO'S DOG HOUSE	DECK 9, AFT	6:00 PM - 9:30 PM

LATE NIGHT SNACKS

DIVERSIONS	DECK 3, FWD	11:00 PM - 12:00 MID
ICE CREAM AT GOOFY'S GALLEY	DECK 9, AFT	7:00 PM - 12:00 MID
PINOCCHIO'S PIZZERIA	DECK 9, MID	9:30 PM - 12:00 MID
PROMENADE LOUNGE	DECK 3, AFT	11:00 PM - 12:00 MID

ADDED FEATURES

BEVERAGE STATION	DECK 9, AFT, PORT SIDE	24 HOURS
ROOM SERVICE	DIAL 6801 OR 6802	24 HOURS

ENTERTAINMENT - LOUNGES - BARS

Adults must be 21 and older to consume alcoholic beverages.

CADILLAC LOUNGE (18+)	DECK 3, FWD	5:30 PM - 12:00 MID
COVE CAFE (18+)	DECK 9, MID	6:30 AM - 12:00 MID
DIVERSIONS (18+ AFTER 9:00 PM)	DECK 3, FWD	5:30 PM - 12:00 MID
INTERNET CAFE	DECK 3, AFT	24 HOURS
OUTLOOK CAFE (18+)	DECK 10, MID	7:00 AM - 12:00 MID
PINOCCHIO'S PIZZERIA	DECK 9, MID	9:30 AM - 12:00 MID
PLUTO'S DOG HOUSE	DECK 9, AFT	10:30 AM - 6:00 PM
PRELUDES	DECK 4, FWD	5:45 PM - 6:15 PM 8:00 PM - 8:30 PM
PROMENADE LOUNGE	DECK 3, AFT	8:00 AM - 12:00 MID
SIGNALS (18+)	DECK 9, FWD	9:30 AM - 12:00 MID
STUDIO SEA	DECK 4, MID	SHOWTIMES
WAVEBANDS (18+)	DECK 3, FWD	7:30 PM - 2:00 AM

Public Health Advisory: Consuming raw or undercooked meats, poultry, seafood, shellfish, or eggs may increase your risk for food borne illness, especially if you have certain medical condition

All Ashore: Approx: 8:00 a.m.
All Aboard: 4:00 p.m.

Ship's Agent In Puerto Vallarta

Monica Flores: Ph: 011 52 1 322 1355372; Blvd Fco Medina Ascencio 2485, Plaza Peninsula
Local c25 y 26, Zona Hotelera Norte, Puerto Vallarta, Jalisco, Mexico CP 48333