

# PERSONAL NAVIGATOR



WEDNESDAY, MARCH 19, 2014

COZUMEL, MEXICO

Sunrise: 6:52 a.m. Sunset: 6:58 p.m.  
Evening Attire: Pirate or Cruise Casual  
All Ashore: 8:30 a.m.  
All Aboard: 5:45 p.m.  
Today: Partly Sunny High: 82°F/28°C  
Tomorrow: Sunny High: 78°F/26°C

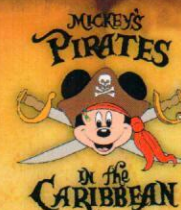

It's a Pirate Celebration, me hearties!  
Come experience all the pirate fun  
alongside Captain Mickey Mouse and  
his famous Pirate Crew.  
(Weather Permitting)  
7:45 p.m.

**Deck 11 & 12 marks the spot**



**Buccaneer Blast**  
**Fireworks**  
10:30 p.m.  
**Deck 11 & 12**  
**marks the spot**  
(Weather Permitting)

## Cozumel Port Information

Cozumel, Mexico is an invigorating port of call on a Caribbean Cruise vacation. An island and a city off the eastern coast of Mexico's Yucatan Peninsula, Cozumel is known for some of the world's healthiest coral reefs and rarest natural recreation. This island in the Caribbean Sea is an extremely popular destination for scuba-diving and snorkeling enthusiasts.

The Mayans considered the site sacred to the Moon Goddess, Ixchel, and women would make regular pilgrimages there to pay tribute and to wish for fertility in return.

The arrival of the Spanish in 1518 brought disease and devastation, nearly wiping out the Mayans and leaving the island all but deserted by 1570. It was an outpost for pirates until 1848, when warfare in the Yucatan drove refugees to settle there. A boom in visitors to the island came after 1959, when the famed Jacques Cousteau publicized Cozumel's coral reefs as among the best in the world for scuba diving.

Today, Guests can let their imaginations take flight in the island the Mayans named Cozumel—the "Island of the Swallows"—so long ago.

### DOCKING

The ship will dock at the Punta Langosta pier. The pier is located downtown, with walk off access right into the city of Cozumel.



### FAMILY VARIETY ACT

The Comedy & Ventriloquism  
of Kevin Johnson,  
as he entertains  
the entire family in this  
fun-filled show.

*The Tube,*  
*Deck 4, Aft,*  
*6:30 p.m. & 8:45 p.m.*

## Don't Miss:

### Pirate Trivia

*D Lounge, Deck 4, Midship - 3:15 p.m.*  
Test the depths of your pirate knowledge with your Cruise Staff at this swashbuckling trivia event.

### Pirate Palooza

*D Lounge, Deck 4, Midship - 5:00 p.m.*  
Yo ho, matey's! Jump aboard, junior pirates, and get ready to set sail for fun and games at our Pirate Palooza!

### A Pirate's Life For Me

*D Lounge, Deck 4, Midship - 6:30 p.m., 8:30 p.m. & 9:30 p.m.*  
Calling all Pirates, we be! If ye have an adventurous spirit or pirate savvy, come spin the "Wheel of Destiny" for a treasure trove of fun be ripe for the takin' in this action packed pirate game show.

## IMPORTANT NOTICE

While in port today, please be sure to stay on ship's time, as local time will differ.



## TIME ZONE CHANGE

Remember to turn your clocks **FORWARD 1 HOUR** upon retiring on **WEDNESDAY** evening or first thing **THURSDAY** morning.

## DINNER MENU

Animator's Palate: Pirates Menu  
Enchanted Garden: Pirates Menu  
Royal Court: Pirates Menu

## DRINK OF THE DAY

Sunken Treasure (Alcoholic)  
Princess Delight (Non Alcoholic)

## IMPORTANT NUMBERS

Fire/Security: 7-3001  
Medical Emergency: 7-3000  
Health Center: 7-1923



# FUN FOR ALL AGES HIGHLIGHTS

## PIRATE TRIVIA

*D Lounge, Deck 4, Midship - 3:15 p.m.*

Test the depths of your pirate knowledge with your Cruise Staff at this swashbuckling trivia event.



## CHIP-IT GOLF (12+)

*Lobby Atrium, Deck 3, Midship - 3:45 p.m.*

It's par for the course for our Guests 12 and older to compete on our special "greens" in this fun tournament.

## PIRATE PALOOZA

*D Lounge, Deck 4, Midship - 5:00 p.m.*

Yo ho, matey's! Jump aboard, junior pirates, and get ready to set sail for fun and games at our Pirate Palooza!

## FAMILY SUPERSTAR KARAOKE

*D Lounge, Deck 4, Midship - 5:45 p.m.*

Join your Cruise Staff in D Lounge tonight and sing along to your favorite song - fun for everyone.



## A PIRATE'S LIFE FOR ME

*D Lounge, Deck 4, Midship - 6:30 p.m., 8:30 p.m. & 9:30 p.m.*

Calling all Pirates, we be! If ye have an adventurous spirit or pirate savvy, come spin the "Wheel of Destiny" for a treasure trove of fun be ripe for the takin' in this action packed pirate game show.



## MICKEY'S PIRATES IN THE CARIBBEAN

*Deck Stage, Deck 11, Midship - 7:45 p.m.*

It's a Pirate Celebration, me hearties! Come experience all the pirate fun alongside Captain Mickey Mouse and his famous Pirate Crew. Play, dance and acquire all the pirate skills needed to become an official member of Mickey's Pirate Crew! (Weather Permitting)



# ADULT ACTIVITY HIGHLIGHTS



## SENSES SPA FITNESS CLASSES & SEMINARS

*Sunrise Stretch - Donald's Pool - 7:00 a.m.*

*Fab Abs - Donald's Pool - 7:30 a.m.*

*Body Sculpt Boot Camp (Nom. Fee) - Senses Fitness Center - 8:00 a.m.*

*Pilates - Senses Fitness Center - 4:00 p.m.*

*Complimentary Footprint Analysis - Senses Spa & Salon - 5:00 p.m.*



## CLUB 18\*21 - MIXER

*Currents, Deck 13, Forward - 10:00 p.m.*

Club 18\*21 is an exclusive gathering for young adult Guests. Come meet some of your fellow cruisers and share stories of your cruise thus far, before we head up on deck for Buccaneer Blast and Club Pirate.

## XBOX® KINECT™: WIPEOUT CHALLENGE

*O'Gills Pub, Deck 4, Aft - 2:30 p.m.*

Take on the challenge in this fun active computer game.

## LIVE PIANO WITH GREG ALCOCK

*La Piazza, Deck 4, Aft - 7:00 p.m., 9:30 p.m. & 10:30 p.m.*

Join Greg Alcock as he plays live tonight for your listening pleasure.

## KRAZY KARAOKE FOLLOWED BY CLUB DJ RASHAUN

*The Tube, Deck 4, Aft - 11:00 p.m.*

Take to the stage, grab a microphone and sing your favorite tunes with your Club Host and Cruise Staff DJ. After join Club DJ Rashaun as he rocks the night away.

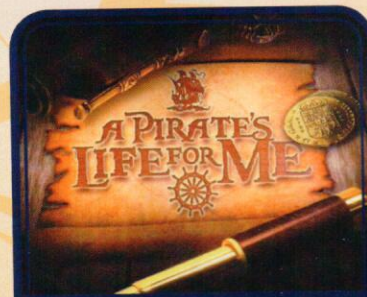

Calling all Pirates, we be! If ye have an adventurous spirit or pirate savvy, come spin the "Wheel of Destiny," for a treasure trove of fun be ripe for the takin' in this action packed pirate game show.

*D Lounge,  
Deck 4, Midship,  
6:30 p.m., 8:30 p.m. & 9:30 p.m.*



Take to the stage, grab a microphone and sing your favorite song with your Club Host, Tisa, and DJ Dan.

*The Tube (18+),  
Deck 4, Aft,  
11:00 p.m.*



# YOUTH ACTIVITY HIGHLIGHTS

## DINE & PLAY

A convenience for families dining at 8:15 p.m., our Youth Activities Counselors will be available at 9:15 p.m. at the entrance of Royal Court, Enchanted Garden and Animator's Palate dining rooms to bring registered children to join the fun in the Youth Activity areas.



Deck 5, Midship (7-1440)  
(3-12 years old)

8:00 a.m. - 10:30 p.m.

## HEFFALUMP EXPODISHUN

9:15 a.m.

The Heffalump is missing! Help us find him before the Woozles do!

## JOURNEY TO NEVERLAND

6:15 p.m.

Join Peter Pan as he takes you on an adventure on the Magic Playfloor.



Deck 5, Midship (7-1445)  
(3-12 years old)

9:00 a.m. - 12:00 mid

## SUPER SLOPPY SCIENCE

1:00 p.m.

Join Professor Make-O-Mess in some of the most extreme experiments you will ever see in the world of Super Sloppy Science!

## A PIRATE'S LIFE FOR ME

6:30 p.m.

Yo ho, yo ho, a Pirate's Life for Me! Aarrgh me mateys! Put your knowledge to the test!



Deck 13, Midship (7-9743)  
(11-14 years old)

9:00 a.m. - 1:00 a.m.

## VIDEO SCAVENGER HUNT

1:45 p.m.

We have a list of items for you to collect at various locations throughout the ship, first person to collect all these items wins.

## GENDER WARS

11:00 p.m.

Join us as we find out who really are the king or queen of the castle.



Entrance on Deck 4, Forward (7-9418)  
(14-17 years old)

11:00 a.m. - 2:00 a.m.

## A PIRATE'S LIFE FOR ME

11:45 p.m.

Yo ho, yo ho, a Pirate's Life for Me! Aarrgh me mateys! Put your knowledge to the test!

## YOUTH ACTIVITIES OPEN HOUSE

Open House is an opportunity for all to come and participate in a variety of exciting activities and free time in the Oceaneer Club, Oceaneer Lab, It's A Small World Nursery, Vibe and Edge throughout the cruise. During these times secured programming will still be offered in the other venue for those looking to check their children into care.

Disney's Oceaneer Lab: 9:00 a.m. - 11:00 a.m.

Vibe: 11:00 a.m. - 12:00 p.m. & 6:45 p.m. - 8:30 p.m.

Edge: 9:00 a.m. - 10:00 a.m. & 5:00 p.m. - 6:30 p.m.

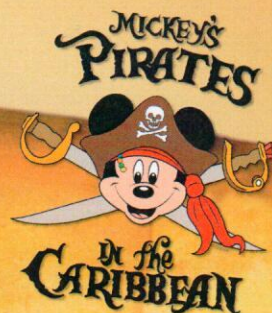

7:45 p.m.

Pirate Games start at 7:30 p.m.  
Deck 11 & 12 Mark the Spot

It's a Pirate Celebration, me hearties!  
Come experience all the pirate fun alongside Captain Mickey Mouse and his famous Pirate Crew.  
(Weather Permitting)



## Buccaneer Blast Fireworks

What's a pirate party without some fireworks to remind the other ships who be ruling the oceans blue?

10:30 p.m.

Deck 11 & 12 Mark the Spot

Fireworks will be on display Starboard side  
Seen best from Deck 11, center pool area, and on Deck 12.  
(Weather Permitting)

## Club Pirate

If ye be a fan of Pirates of the Caribbean, tis time to revel in the night at the hottest dance club in all the seven seas.  
(Immediately following Buccaneer Blast) (Weather Permitting)

# BUENA VISTA THEATRE

Deck 4 & 5, Midship  
Today's Movies

SING-A-LONG

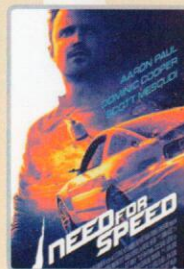

12:00 p.m.  
Duration: 2 hrs 10 mins  
Rating: PG-13

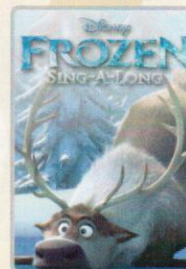

2:30 p.m.  
Duration: 1 hr 48 mins  
Rating: PG

DOLBY 3D

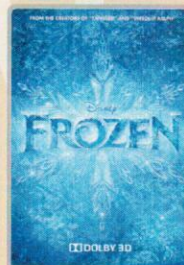

5:15 p.m. & 8:15 p.m.  
Duration: 1 hr 48 mins  
Rating: PG

DOLBY 3D

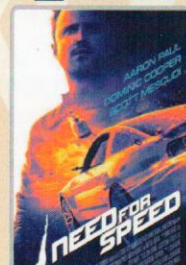

11:00 p.m.  
Duration: 2 hrs 10 mins  
Rating: PG-13



# MORE TO ENJOY WHILE ONBOARD

## MORE MAGIC IN THE MEDITERRANEAN

Set sail for Europe in summer 2014! Choose from an array of Mediterranean getaways departing from Barcelona or Venice, including a 12-night cruise that sails to the Greek Isles, Turkey and Malta. Begin your journey today! Visit the Onboard Sales Desk to learn more about our special onboard booking offer.

## PORT AND SHOPPING INFORMATION

Join Marissa & Johan at Diamonds International at the end of the pier and find out what makes Cozumel the most famous shopping port in the Western Caribbean. Don't miss Del Sol & Cariloha for all your Cozumel souvenirs! Make sure to pick up your Map & Shopping Coupons on the Gangway.

## DISNEY VACATION CLUB® GROUP PREVIEW

Want to learn more about taking magical vacations year after year? Please see a Disney Vacation Club representative on Deck 4, Midship, or call 7-2805 from your stateroom phone for more information about our interactive group presentation.

## ONBOARD AIRLINE CHECK IN

If you would like to have your boarding passes printed for you onboard and have your luggage taken to the airport for you, register by midnight tonight. If you have a Disney Cruise Line airport transfer to Orlando International Airport and fly with one of the participating airlines, stop at Guest Services, Deck 3, Midship to register.

## Connect @ Sea

We are now offering a NEW and improved Internet service to stay connected on your cruise like no other in the industry! Internet packages range from \$0.09 per MB - \$29.00 (1000 MB package) limited time promotional offer. For more information contact your Connect@Sea Expert or Guest Services onboard.

## FREE ON DEMAND TV

Watch Disney movies, Hollywood features and even captioned content, plus much more "On Demand" for FREE in the comfort of your stateroom! Bookmark your movie and come back to watch it later. Press MENU on your stateroom television remote control, and follow the prompts.

## Disney Cruise Line PORT ADVENTURES

Hola! We have arrived at the island paradise of Cozumel just off the coast of Mexico. This is the perfect day to enjoy the beach on Cozumel or take a tour to visit the ancient Mayan ruins of Tulum on the Mexican mainland. There is a myriad of options so make sure to book your place at the Port Adventures Desk, Deck 5, Midship.

## SHOPPING

### UNIQUE SEA BAGS MADE FROM RECYCLED SAILS

Crafted in Portland, Maine, from real sails collected from sailing communities all over the world, breathing new life into recently retired sails, our totes embody the magic of the sea and bring to every Sea Bags owner a bit of the mystery surrounding the specific sail used in the making of their tote. Visit White Caps today to view the entire collection. Deck 3, Forward.

### PETITE ART PRINTS AT THE VISTA GALLERY

Are you an art lover on a budget? Do you have limited space in your suitcase or on your walls at home? There's no need to miss out on owning inspiring creations by some of Disney's greatest artists! Stop by the Vista Gallery and check out the various petite prints of artwork created by these celebrated artists. Deck 4, Midship.

### LIGHT UP THE NIGHT

Glow merchandise is only available on Pirate Night! Don't miss your opportunity to light up the night! Stop by Quacks, Deck 11, Starboard to complete your pirate attire!

### PIRATE PARTY GEAR

Arrrgh... It's time to embrace your inner pirate! Make your way to Mickey's Mainsail, Deck 3, Forward, to find a treasure trove of pirate gear! Everything from costumes and apparel to hats and accessories!

### NEW DISNEY CRUISE LINE COMPASS COLLECTION MERCHANDISE

Commemorate your Disney cruise with the new nautical themed Disney Cruise Line merchandise from the Compass collection. Step into Sea Treasures, Deck 3 Forward, for the wide selection of Compass items including hats, t-shirts, and a fleece blanket.

Due to port regulations, when the ship is docked, the stores will remain closed.



**SENSES**  
SPA & SALON

## SPA TASTER SPECIAL

### TWILIGHT TREATMENTS

- Wellbeing Massage
- Skin Bliss Facial
- Slimming Treatment
- Spa Taster

Choose any 50 min. service  
for only \$99

## PIRATE'S LEAGUE

Deck 5, Midship

Come and join Captain Jack Sparrow's crew and get your piratical transformation, when pirates ransack the Bibbidi Bobbidi Boutique. Learn how to be a true and honest pirate! Located on Deck 5, Midship, or call ext. 7-9438 to make a reservation.

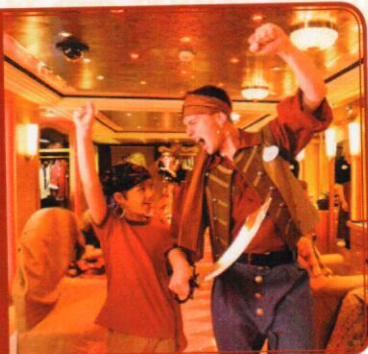

**Shutters**

## GET THE PICTURE

Order a Get the Picture! photo disc and share your vacation memories digitally! No need to decide which photos to take home now, select your photos from the comfort of your home.

Print, send and share your photos easily!  
Hurry as supplies are limited.

*\*Terms and conditions apply. Photos captured on your vacation are only available for purchase during this cruise.*

## IMPORTANT INFORMATION

### Security Notice

All Guests (including children) who wish to disembark the ship are required to present their Key to the World card at the gangway. A photo ID is also required for those Guests who are 18 years of age or older. Guests under the age of 18 are required to have a parent, guardian or other responsible adult sign an authorization form at the Guest Service Desk if they wish to go ashore unaccompanied or with any adult from another stateroom.

**Sunscreen/Insect Repellent Advisory**  
Use sunscreen first and protect against mosquito borne illnesses by applying insect repellent on top of sunscreen when going ashore.

### Cold and Flu Reminder

Please wash hands frequently and thoroughly, particularly before meals. Contact the Health Center by dialing 7-1923, should anyone in your party become ill.

### Corridor Quiet Hours

As a courtesy to all our Guests, please recognize quiet hallway hours from 10:00 p.m. til 8:00 a.m.

### Inclement Weather

For the safety of all Guests, outdoor events may be changed due to unforeseen weather conditions.

### Environmental Message

With Disney's commitment to the Environment, please refrain from throwing anything over the Ship's side. Thank you!

### No Reserved Seats Policy

As a courtesy to all our Guests, we kindly advise that the saving of seats is not permitted in the Walt Disney Theatre, and the saving of the sun loungers is not permitted on Deck 11, 12, and 13. Items left unattended will be returned to lost and found at Guest Services, Deck 3 Midship.

### Smoking

For the comfort of our guests, the following areas are designated as smoking areas:

- Deck 13, forward, port side by Currents
- Deck 12, aft, port side outdoor area that is accessible through the Meridian Lounge
- Deck 4, aft, port side from 6:00 p.m. to 6:00 a.m. only (all of Deck 4 is non-smoking from 6:00 a.m. to 6:00 p.m.) Smoking is prohibited inside all guest staterooms and on stateroom verandahs. Guest found smoking in their staterooms or on their verandahs will be charged a \$250 stateroom recovery fee.

### Walt Disney Theatre

Theatrical performances may use artificial fog, strobe lights, pyrotechnics and other special effects. For the safety of our performers and the comfort of those around you, the use of any photography, video recording device or any electronic equipment is prohibited.

### Verandah Safety

Please do not leave any combustible materials on your balcony when not present in your stateroom for safety reasons.



Morning	8:30	8:45	9:00	9:15	9:30	9:45	10:00	10:15	10:30	10:45	11:00	11:15	11:30	11:45	12:00	12:15	12:30	12:45	1:00	1:15	1:30							
FUNNEL VISION	Atlantis: The Lost Empire (PG) Funnel Vision																											
BUENA VISTA THEATRE															Need for Speed (PG-13) Duration: 2 Hours 10 Minutes													
CHARACTER	Please refer to Character Board in Lobby Atrium for today's Character Appearances Don't forget your Camera to capture those Magical Moments!																											
FUN FOR ALL AGES	Port Adventures - Please check your tickets for meeting times and locations																											
							Youth Activities Open House 🧑‍🎓 Oceaner Lab						Midship Detective Agency Deck 2 & 5, Midship															
							Youth Activities Open House 🧑‍🎓 Edge						Youth Activities Open House Vibe															
ADULTS							Friends of Bill W. Outlook															Giant Jenga O'Gills Pub						
VIBE 14-17 YEARS OLD											Youth Activities Open House 🧑‍🎓					Sun Deck Fun					Ice Cream Social							
EDGE 11-14 YEARS OLD					Youth Activities Open House 🧑‍🎓				Craft Corner				Xbox® Challenge				Matinee Movie											
OCEANEER LAB 3-12 YEARS OLD					Youth Activities Open House 🧑‍🎓								Wii Challenge				Lunch				Pictionary							
									Craft Corner 🧑‍🎓				Clarabelle's Moo Juice 🐮								Super Sloppy Science 🧪							
OCEANEER CLUB 3-12 YEARS OLD	Craft Corner 🧑‍🎓								Hula Hoop Jam								Parachute Games											
					Heffalump Expodishun 🦙				Wii Challenge				Magic PlayFloor								Little Einstein's Adventure							
Afternoon	1:45	2:00	2:15	2:30	2:45	3:00	3:15	3:30	3:45	4:00	4:15	4:30	4:45	5:00	5:15	5:30	5:45	6:00	6:15	6:30	6:45							
FUNNEL VISION											Peter Pan (G) Funnel Vision																	
BUENA VISTA THEATRE											Frozen: Sing-A-Long (PG) Duration: 1 Hour 48 Minutes					Frozen (PG)  DOLBY 3D Duration: 1 Hour 48 Minutes												
CHARACTERS																Hook & Smee Lobby Atrium (S)		Jack Sparrow Preludes		Minnie Lobby Atrium (S)				Goofy Lobby Atrium (S)				
FUN FOR ALL AGES					Pictionary Challenge D Lounge								Lobby Atrium (12+)		Pirate Crafts La Piazza		Pirate Palooza D Lounge				The Comedy & Ventriloquism of KEVIN JOHNSON The Tube A Pirate's Life For Me D Lounge NCAA Basketball O'Gills Pub							
									Pirate Trivia D Lounge				Live Guitar with Tony Delaney Deck 12, Forward				Live Guitar with Tony Delaney Deck 12, Forward											
	ADULTS							Xbox® Kinect™ - Wipeout O'Gills Pub												Footprint Analysis Senses Spa & Salon								
															Pilates Senses Fitness Center													
VIBE 14-17 YEARS OLD					Photo Hunt				Chillin' in Vibe				Fifa Challenge				Sports Deck Fun				ESPN Dream Team Draft Day - Baseball Open House							
EDGE 11-14 YEARS OLD	Video Scavenger Hunt				Trivia Challenge				Sports Deck Fun				Game Challenge				Youth Activities Open House 🧑‍🎓				Wii Challenge							
OCEANEER LAB 3-12 YEARS OLD			Game Challenge								Craft Corner 🧑‍🎓				Dinner				Craft Corner 🧑‍🎓									
					Float Fun Trivia		Stitch's Adventure Squad				Game Challenge						A Pirate's Life For Me											
OCEANEER CLUB 3-12 YEARS OLD	Craft Corner 🧑‍🎓																Craft Corner 🧑‍🎓											
	Little Einstein's Adventure				Disney Animation: Creating a Character				Game Challenge		Jake and the Neverland Pirates						Journey to Neverland		Relay Games									
Evening	7:00	7:15	7:30	7:45	8:00	8:15	8:30	8:45	9:00	9:15	9:30	9:45	10:00	10:15	10:30	10:45	11:00	11:15	11:30	11:45	12:00							
FUNNEL VISION					Mickey's PITC Funnel Vision						Muppet Treasure Island (G) Funnel Vision								Buccaneer Blast & Club Pirate Funnel Vision				Pirates of the Caribbean I (PG-13) Funnel Vision					
BUENA VISTA THEATRE							Frozen (PG)  DOLBY 3D Duration: 1 Hour 48 Minutes								Need for Speed (PG-13)  DOLBY 3D Duration: 2 Hours 10 Minutes													
CHARACTERS	Stitch Dk 4, Balcony										Daisy Lobby Atrium (S)				Minnie Lobby Atrium (S)				Donald Lobby Atrium (P)		Mickey Lobby Atrium (P)							
FUN FOR ALL AGES			Pirate Games Dk Stage						The Comedy & Ventriloquism of KEVIN JOHNSON The Tube										Buccaneer Blast followed by Club Pirate Deck Stage, Deck 11, Midship									
							A Pirate's Life For Me D Lounge				Pirate Dance Party The Tube																	
ADULTS	NCAA Basketball O'Gills Pub (Subject to satellite availability)														Club 18*21 - Mixer Currents								Krazy Karaoke followed by Club DJ Rashaun The Tube					
	Live Piano with Greg Alcock La Piazza												Live Piano with Greg Alcock La Piazza								Greg Alcock LIVE La Piazza							
VIBE 14-17 YEARS OLD	Youth Activities Open House 🧑‍🎓						Aquaduck Fun				Gotcha Registration								Fireworks				A Pirate's Life For Me					
EDGE 11-14 YEARS OLD	Wii Challenge		Crowning of the Couch Potato				Aquaduck Fun				Pirate Prep								Fireworks				Gender Wars				A Pirate's Life For Me	
OCEANEER LAB 3-12 YEARS OLD	Magic PlayFloor						Pirate Prep 🧑‍🎓				Craft Corner 🧑‍🎓								Craft Corner 🧑‍🎓				GAGA Ball 🧡					
											Pirates of the Caribbean: Tides of Fortune																	
OCEANEER CLUB 3-12 YEARS OLD	Disney Cruise Line Trivia						Pirate Prep 🧑‍🎓								Game Challenge													
	Relay Games		Scavenger Hunt								So You Want to be a Pirate?																	

Symbol for activities that will be repeated during the cruise

YOUTH ACTIVITIES OPEN HOUSE

FOLD

FOLD along the dotted lines and take me with you so you don't miss any of the fun!

FOLD

IN THE SPOTLIGHT SERIES  
SOLVE IT! SERIES

JUMP UP! SERIES  
CREATE & INVENT SERIES

CLUBHOUSE SERIES  
STORYBOOK SERIES



WEDNESDAY, MARCH 19, 2014 - COZUMEL

# BUENA VISTA THEATRE

Deck 4 & 5, Midship

SING-A-LOG

DOLBY 3D

DOLBY 3D



12:00 p.m.  
Duration:  
2 hrs 10 mins  
Rating: PG-13



2:30 p.m.  
Duration:  
1 hr 48 mins  
Rating: PG



5:15 p.m. & 8:15 p.m.  
Duration:  
1 hr 48 mins  
Rating: PG

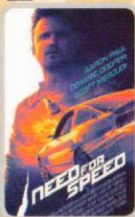

11:00 p.m.  
Duration:  
2 hrs 10 mins  
Rating: PG-13

## Character Appearances

**CAPTAIN HOOK & MR SMEE**  
Lobby Atrium (S) - 4:45 p.m.  
Deck 4, Balcony - 10:00 p.m.

**PIRATE CHIP & DALE**  
Deck 4, Balcony - 4:45 p.m.

**PETER PAN**  
Lobby Atrium (P) - 4:45 p.m.

**CAPTAIN JACK SPARROW**  
Preludes - 5:00 p.m. & 7:00 p.m.

**JAKE - THE NEVERLAND PIRATE**  
Deck 4, Balcony - 5:15 p.m.

**PIRATE MICKEY MOUSE**  
Lobby Atrium (P) - 5:15 p.m.,  
7:00 p.m. & 10:00 p.m.

**PIRATE MINNIE MOUSE**  
Lobby Atrium (S)  
5:15 p.m. & 10:00 p.m.

**PIRATE DONALD**  
Deck 4, Balcony - 5:45 p.m.  
Lobby Atrium (P) - 9:30 p.m.

**PIRATE GOOFY**  
Lobby Atrium (S) - 5:45 p.m.  
Deck 4, Balcony - 9:30 p.m.

(H) Hallway - (S) Starboard Side - (P) Port Side - (V) Vestibule

For details of daily Disney character appearances, refer to the character line in your Navigator Grid or the digital character board in the Lobby Atrium.



## SHIP DIRECTORY

### YOUTH ACTIVITIES

DISNEY'S OCEANEER CLUB	DECK 5, MID	8:00 AM - 10:30 PM
DISNEY'S OCEANEER LAB	DECK 5, MID	9:00 AM - 12:00 MID
EDGE	DECK 13, MID	9:00 AM - 1:00 AM
VIBE	DECK 4, FWD	11:00 AM - 2:00 AM
IT'S A SMALL WORLD NURSERY	DECK 5, MID	8:00 AM - 11:00 PM

### POOLS & MORE

\* Children under 12 must have adult supervision in pool areas.

AQUADUCK	DECK 12, MID	9:00 AM - 8:30 PM
		10:45 PM - 12:00 MID
AQUALAB	DECK 12, AFT	1:00 PM - 7:00 PM
DONALD'S POOL	DECK 11, MID	9:00 AM - 5:30 PM
MICKEY'S POOL	DECK 11, MID	6:00 AM - 5:30 PM
MICKEY'S SLIDE	DECK 11, MID	9:00 AM - 5:30 PM
NEMO'S REEF	DECK 11, MID	9:00 AM - 6:00 PM
QUIET COVE POOL (18+)	DECK 11, FWD	6:00 AM - 12:00 MID
SATELLITE FALLS	DECK 13, FWD	6:00 AM - 8:00 PM

### RECREATION

GOLF/SPORTS SIMULATORS	DECK 13, AFT	9:00 AM - 6:00 PM
GOOFY GOLF	DECK 13, AFT	8:00 AM - 7:30 PM
GOOFY'S SPORTS DECK	DECK 13, AFT	8:00 AM - 6:00 PM
MIDSHIP DETECTIVE AGENCY	DECKS 2 & 5, MID	9:00 AM - 10:00 PM
PORT ADVENTURES DESK	DECK 5, MID	8:00 AM - 11:00 AM

### GENERAL INFORMATION

ARR-CADE	DECK 11, AFT	24 HOURS
DISNEY VACATION CLUB	DECK 4, MID	5:30 PM - 10:00 PM
GUEST SERVICES	DECK 3, MID	24 HOURS
MEDICAL HEALTH CENTER	DECK 1, FWD	9:30 AM - 11:00 AM
		4:30 PM - 7:00 PM
ONBOARD SALES DESK	DECK 4, MID	8:00 AM - 10:00 AM
		5:00 PM - 6:00 PM
		7:30 PM - 10:00 PM
PORT & SHOPPING DESK	DECK 4, MID	7:30 PM - 8:30 PM
PRELUDES	DECK 3, FWD	4:45 PM - 5:30 PM
		7:30 PM - 8:15 PM
SENSES SPA AND SALON	DECK 11, FWD	8:00 AM - 10:00 PM
SHUTTERS PHOTO GALLERY	DECK 4, MID	5:00 PM - 10:30 PM
SHUTTERS DIGITAL	DECK 4, MID	24 HOURS

### SHOPPING

BIBBIDI BOBBIDI BOUTIQUE	DECK 5, MID	9:00 AM - 9:00 PM
MICKEY'S MAINSAIL	DECK 3, FWD	6:15 PM - 11:00 PM
QUACKS	DECK 11, MID	7:00 PM - 10:30 PM
SEA TREASURES	DECK 3, FWD	6:15 PM - 11:00 PM
VISTA GALLERY	DECK 4, MID	6:15 PM - 10:00 PM
WHITE CAPS	DECK 3, FWD	6:15 PM - 11:00 PM
WHOZITS & WHATZITS	DECK 11, MID	6:30 PM - 10:30 PM

## IMPORTANT NOTICE

While in port today, please be sure to stay on ship's time, as local time will differ.

**DINNER MENU**  
 Animator's Palate: Pirate's Menu  
 Enchanted Garden: Pirate's Menu  
 Royal Court: Pirate's Menu  
 Dining Times: 5:45 p.m. & 8:15 p.m.

**DRINK OF THE DAY**  
 Sunkent Treasure (Alcoholic)  
 Princess Delight (Non Alcoholic)

**WEATHER FORECAST**  
 Today: Partly Sunny  
 High: 82°F/28°C  
 Tomorrow: Sunny  
 High: 78°F/26°C

**Evening Attire: Pirate/Cruise Casual**

## DINING & LOUNGES

### BREAKFAST

CABANAS CONTINENTAL	DECK 11, AFT	6:30 AM - 7:00 AM
CABANAS	DECK 11, AFT	7:00 AM - 10:45 AM
ENCHANTED GARDEN	DECK 2, MID	8:00 AM - 10:30 AM
ROYAL COURT	DECK 3, MID	8:00 AM - 9:30 AM

### LUNCH

CABANAS	DECK 11, AFT	12:00 PM - 2:15 PM
FILLMORE'S FAVORITES	DECK 11, MID	11:00 AM - 11:00 AM
LUIGI'S PIZZA	DECK 11, MID	11:00 AM - 6:00 PM
ROYAL COURT	DECK 3, MID	12:00 PM - 1:30 PM
TOW MATER'S GRILL	DECK 11, MID	11:00 AM - 11:00 PM

### DINNER

ANIMATOR'S PALATE	DECK 3, AFT	5:45 PM & 8:15 PM
ENCHANTED GARDEN	DECK 2, MID	5:45 PM & 8:15 PM
ROYAL COURT	DECK 3, MID	5:45 PM & 8:15 PM
CABANAS TABLE SERVICE	DECK 11, AFT	6:30 PM - 8:30 PM
PALO (18+) (RESERVATIONS REQ. & NOM. FEE APPLIES)	DECK 12, AFT	6:00 PM - 8:30 PM
REMY (18+) (RESERVATIONS REQ. & NOM. FEE APPLIES)	DECK 12, AFT	6:00 PM - 8:30 PM

### LATE NIGHT SNACKS

CABANAS PIRATES BUFFET	DECK 11, AFT	* 10:45 PM - 11:30 PM
LUIGI'S PIZZA	DECK 11, MID	9:30 PM - 12:30 AM

### ADDED FEATURES

BEVERAGE STATION	DECK 11, MID	24 HOURS
EYE SCREAM	DECK 11, MID	11:00 AM - 11:00 PM
ROOM SERVICE	DIAL 0	24 HOURS

### ENTERTAINMENT - LOUNGES - BARS

Adults must be 21 and older to consume alcoholic beverages.

BON VOYAGE	DECK 3, MID	3:00 PM - 10:30 PM
COVE BAR (18+)	DECK 11, FWD	11:00 AM - 11:00 PM
COVE CAFE (18+)	DECK 11, FWD	7:00 AM - 12:00 MID
CURRENTS (18+)	DECK 13, FWD	11:00 AM - 12:00 MID
D LOUNGE	DECK 4, MID	SHOWTIMES
FROZONE TREATS	DECK 11, MID	12:00 PM - 11:00 PM
LA PIAZZA (18+ AFTER 9:00 P.M.)	DECK 4, AFT	5:00 PM - 12:00 MID
MERIDIAN (18+)	DECK 12, AFT	12:00 PM - 12:00 MID
O'GILLS PUB (18+ AFTER 9:00 PM)	DECK 4, AFT	4:00 PM - 12:00 MID
OOH LA LA (18+)	DECK 4, AFT	5:00 PM - 12:00 MID
OUTLOOK	DECK 14, MID	SUNSET TIMES
SKYLINE (18+)	DECK 4, AFT	5:00 PM - 12:30 AM
THE TUBE (18+ AFTER 9:00 P.M.)	DECK 4, AFT	9:30 PM - 2:00 AM
VISTA CAFE	DECK 4, MID	7:00 AM - 10:30 PM
WAVES	DECK 12, AFT	2:00 PM - 11:00 PM

Consumers who order raw or partially cooked, ready-to-eat food of animal origin, are hereby informed that the food is not sufficiently cooked to ensure its safety.



## TIME ZONE CHANGE

Remember to turn your clocks **FORWARD 1 HOUR** upon retiring on **WEDNESDAY** evening, or first thing **THURSDAY** morning.

All Ashore: Approx. 8:30 a.m.  
All Aboard: 5:45 p.m.

### SHIP'S AGENT IN COZUMEL

ACS (Agencia Consignataria del Sureste), Calle 6 Norte No. 14 X  
10 Y 15 Ave., Cozumel, Q. Roo.,  
Mexico 77660. Tel. 521-987-873-9490

### IMPORTANT NUMBERS

Fire/Security: 7-3001  
Medical Emergency: 7-3000  
Health Center: 7-1923