

Disney MAGIC

PERSONAL NAVIGATOR

DAY AT SEA: FRIDAY, SEPTEMBER 16, 2011

Sunrise: 6:53 a.m. Sunset: 7:11 p.m. Evening Attire: *Cruise Casual*

WALT DISNEY THEATRE
SHOWTIME



**T.H.E. RICKY KALMON
HYPNOSIS SHOW**
6:30 P.M. & 8:30 P.M.

 Assistance available at the entrance to the Walt Disney Theatre 30 minutes prior to show time.



SEA WHAT'S GOING ON...

FAMILY CRAFTS: SCRAPBOOKING

9:30 a.m., *Animator's Palate*

Start creating and collecting your cruise memories at this scrapbooking session.

ANIMATION INSPIRATION

10:00 a.m., *Walt Disney Theatre*

Join Stacia for a lively session of "Disney Character Quick Sketch", understanding the history of each of the characters. You may even win her original art to take home with you.

DISNEY'S ART OF ENTERTAINING: APPETIZER

11:00 a.m., *Studio Sea (Guests 18 and older)*

Join Guest Chef Andrew Selz, as he creates another of his signature Appetizer's: "Shitaki Mushroom Flan Floating in a Lemongrass Lobster Broth".

DISNEY'S BEHIND THE SCENES: PATRICK SULLIVAN

2:00 p.m., *Walt Disney Theatre*

Featuring Patrick Sullivan, former Gaston from Disney's *Beauty & The Beast* on Broadway. Join Patrick for a look at how a Scholarship Football Player & Pro-Baseball Player ends up in New York City, portraying Gaston in *Beauty & The Beast*. Patrick will offer other theatrical perspectives and will also answer your questions about life as a Broadway Performer.

WHO WANTS TO BE A MOUSEKETEER?

7:45 p.m., *Studio Sea*

Your chance to play along to our version of the popular television game show, with your Assistant Cruise Director, Jason.

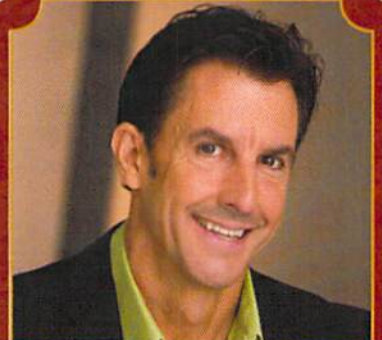

ADULT CABARET

10:30 p.m.
Walt Disney
Theatre

Featuring the
Music and Comedy of
John Charles

(Guests 18 & older)

Doors open at 10:15 p.m.

TIME ZONE CHANGE



Remember to turn your clocks **BACK 1 HOUR** upon retiring on Friday evening, or first thing Saturday morning.



Mediterranean Merchandise Promo

Purchase a Med Beach Towel for \$14.99 or Med Scrapbook Kit for \$7.99 and get a second Towel or Kit for 50% off the discounted price!



VISTA SPA

Oxydermy: are you in
need of some pampering?

Do you feel a little tired and run down? Well your skin feels the same! Make sure your skin gets what it needs with ultimate rejuvenation.

Get 40% off with this facial!

DINNER MENU Flavors of The Mediterranean

DRINK OF THE DAY

Pirates Treasure (Alcoholic)
Coco Bali (Non Alcoholic)

WEATHER FORECAST

Friday: Mostly Cloudy
High: 81°F/28°C
Saturday: Mostly Cloudy
High: 81°F/28°C

IMPORTANT NUMBERS

Fire / Security 7-3001
Medical EMERGENCY 7-3000
Health Center 7-1923

HOURS OF OPERATION

Flounder's Reef Nursery	9:00 a.m. - 11:00 p.m.
Oceaneer Club	9:00 a.m. - 10:00 a.m.
Oceaneer Lab	11:00 a.m. - 12:00 p.m.
Edge	9:00 a.m. - 1:00 a.m.
Vibe	11:00 a.m. - 2:00 a.m.

PHONE

Dial 7 (or 41 from a WAVE phone)	- 5864
Dial 7 (or 41 from a WAVE phone)	- 1440
Dial 7 (or 41 from a WAVE phone)	- 1445
Dial 7 (or 41 from a WAVE phone)	- 5816
Dial 7 (or 41 from a WAVE phone)	- 18517



FLOUNDER'S REEF NURSERY - 7-5864

Deck 5 Midship (7-5864)

Infants and Toddlers can enjoy toys and activities at Flounder's Reef Nursery. Reservations are first come, first served so please stop by!



OCEANEER CLUB

Deck 5 Midship (7-1440)



OCEANEER LAB

Deck 5 Midship (7-1445)

CLUBHOUSE SERIES - focus on movement and feature content which appeals to younger children. *Recommended 7 years and younger.*

Pinocchio's Party at 7:15pm - Celebrate everyone's favorite "real boy" puppet, Pinocchio, with some fun and games!

STORYBOOK SERIES - designed with a strong connection to the Disney classic stories.

Story Time at 9:00am - Come and listen to one of your favorite Disney stories.

JUMP UP! SERIES - will include large ground games and movement-oriented activities.

Parachute Games at 4:30pm - Have a blast playing fun games with our colorful parachutes.

CREATE & INVENT SERIES - will have a tactile focus allowing children to create and admire their work.

Flubber at 11:30am - Encounter solid, liquid, gas and make your own batch of "Flubber-like Goo" in this activity where you're the apprentice.

IN THE SPOTLIGHT SERIES - focus on children's stage presence with lots of activities and enthusiasm. *Recommended 7 years and older.*

Charades at 3:00pm - Your imagination takes over in this fun game!

SOLVE IT! SERIES - will challenge children with problem/solutions-based activities. *Recommended 7 years and older.*

Pathfinders at 4:00pm - A path has been chosen for you. Can you find it?

OUT AND ABOUT SERIES - Set outside the designated Youth Activity spaces, The Kids Out and About Themed Experiences provides the opportunity for families to play together. *Recommended 8 years and older.*

NO DINE & PLAY

Due to the operation of the Youth Activities High Seas Transatlantic Character Camp Out, there will be no Dine and Play service this evening. The service will begin again tomorrow through the duration of the voyage.

ACTIVITIES FOR 11 - 13 YEAR OLDS :

SHIP FACTOR

1:15 p.m., Edge

Time to see if you are up to the challenge for one of the toughest competitions onboard Disney Cruise Line. Prepare yourself! "Ship Factor".

ACTIVITIES FOR 14 - 17 YEAR OLDS:

MASQUERADE DANCE PARTY

12:00 a.m., Vibe

The masks will be out tonight for this festive ball.

FUN FOR ALL AGES

JOGGING WITH JASON

7:45 a.m. Meet at Preludes

Start your day the right way with a jog around Deck 4 with your Assistant Cruise Director, Jason.

MORNING SHOW

8:00 a.m., Promenade Lounge or tune into channel 218

Join your Cruise Director Peter and your Assistant Cruise Director Natalie for their morning show as they discuss all the top tips and must-see events of the day.

MR. TOAD'S WILD RACE

10:15 a.m., Promenade Lounge

Hop, jump, leap and cheer - do whatever it takes to get your toad across the finish line first and be crowned "top toad".

THE ART OF ANIMATION

1:00 p.m., Animator's Palate

Are you up for the next in our series of Animation Classes? Stacia will teach you to draw a whole new set of characters, to add to your portfolio.

DCL GIFT BAG JACKPOT BINGO

3:30 p.m., Rockin' Bar D

Four CASH prizes to be won, PLUS we have ten exclusive Disney Cruise Line goodie bags, featuring a journal, cap, and key chain to give away.

CHARACTER APPEARANCES

ALL STAR CHARACTERS

Join us this morning for our All Star Character meet-and-greets in the Lobby Atrium from 10:00 a.m. to 11:45 a.m.

GOOFY & MAX

Join us in the Lobby Atrium this evening for an exclusive photo with Goofy and his son Max.

See character schedule for details.



ADULT EXCLUSIVE ENTERTAINMENT

BEVERAGE TASTINGS AND SEMINARS

Please enjoy the following tastings and seminars being held today. Pre book at Guest Services. (Nominal fee).

12:30 p.m., Sessions Wine Tasting;

3:00 p.m., Sessions Tequila & Margarita Tasting;

4:00 p.m., Diversions Beer Tasting;

ART OF THE THEME SHIP TOUR

10:00 a.m., Meet at Palo

Stroll through this walking tour that highlights several public rooms illustrating the ship's designing of Disney culture theming and artistry. (This tour will be repeated during the cruise).

DANCE CLASS

12:00, 2:00 and 5:00 p.m., Rockin' Bar D

Today, our dance couple Cate & Willem teach you the basics of Swing at 2:00 p.m. and the Hustle at 5:00 p.m. with an additional intermediate Latin dance class at 12:00 p.m.

ULTIMATE DISNEY TRIVIA

7:45 p.m., Diversions

So you think you know all there is to know about Disney? Join Matt from your Cruise Staff for our Ultimate Disney Trivia to find out just how much you *really* know.

PIANO FAVORITES

7:45, 9:30, 10:45, 11:45 p.m.

Enjoy the live piano music of Tim Moss as he plays your favorite tunes, featuring some of Tim's favorite choices at 9:30 p.m.

THE PUB @ DIVERSIONS WITH NORTHERN LIGHTS

9:45 and 11:00 p.m., Diversions

Relax and enjoy the acoustic sounds of Northern Lights as they play LIVE for our adult Guests in Diversions.

KRAZY KARAOKE

11:15 p.m., Rockin' Bar D

It's your chance to grab the microphone, take the stage, and sing along to your favorite song! Join Tisa and DJ Kurtis for some "krazy" fun!



Deck 2 Midship (7-5816)



Deck 11 Midship (7-18517)

MORE TO ENJOY WHILE ONBOARD

VISTA GALLERY

Stop by the Vista Gallery on Deck 4, Midship to check out our selection of Disney artwork. For more information, visit Treasure Ketch, Deck 4, Forward.



CAMERA OF THE DAY

Nikon 6100, 16.0 Mega pixel, 7 x Optical Zoom, touch screen, for only \$199.95. Hurry! Limited stock available. Shutters, Deck 4 Aft.



PLAN YOUR NEXT CRUISE

We invite you to take advantage of our exclusive Onboard Offer so you can return to paradise on Disney Cruise Line. Visit your Onboard Sales Manager or call 7-2848.

PORT AND SHOPPING TALK AND GEMSTONE SEMINAR

Don't miss Aimee's two big events: first, the main Port and Shopping Talk at 11:00 a.m. in the Buena Vista Theatre, then the Gemstone Seminar at 3:00 p.m. in the Promenade Lounge.



DISNEY VACATION CLUB MEMBERS SOCIAL

Join us in Diversions today at 12:30 p.m. for our Group Presentation. Dream about your next magical vacation. One lucky attendee will win \$300 of onboard credit!



VISTA SPA

PRINCESS PARTY

Spoil your little one with mini mani's, perfect pedi's, some pixie dust and many other services especially designed for them. Vista Spa, Deck 9 Forward.



Your Port Adventures team will inform you about the upcoming Caribbean ports of St. Maarten, Tortola and Castaway Cay. Check with our knowledgeable and friendly Port Adventures team for the latest availability at the Port Adventures Desk, Deck 3 Midship.

SHOPPING



Gold by the Inch

Create the perfect necklace, bracelet or anklet- it's as easy as 1,2,3! First select a chain, choose from our selection of silver or 18K gold. Second, measure the length. Third, we add the clasp and your custom jewelry is ready to wear in minutes.

SHIP DIRECTORY

Animator's Palate	Deck 4, Aft	Pluto's Dog House	Deck 9, Aft
Buena Vista Theatre	Deck 5, Aft	Pinocchio's Pizzeria	Deck 9, Midship
Cove Cafe	Deck 9, Midship	Port Adventures Desk	Deck 3, Midship
Disney Vacation Club	Deck 4, Midship	Port Shopping Desk	Deck 3, Midship
Diversions	Deck 3, Forward	Preludes	Deck 4, Forward
Edge (Tween Club)	Deck 2, Midship	Promenade Lounge	Deck 3, Aft
Flounder's Reef Nursery	Deck 5, Aft	Quarter Masters	Deck 9, Midship
Funnel Vision	Deck 9, Midship	Quiet Cove Pool	Deck 9, Forward
Future Cruise Sales Desk	Deck 4, Midship	Rockin' Bar D	Deck 3, Forward
Goofy's Galley	Deck 9, Aft	Sessions	Deck 3, Forward
Goofy's Pool	Deck 9, Midship	Shutters Photo Gallery	Deck 4, Aft
Guest Services	Deck 3, Midship	Signals	Deck 9, Forward
Hair Braiding Stand	Deck 9, Midship	Studio Sea	Deck 4, Midship
Health Center	Deck 1, Forward	Topsider Buffet	Deck 9, Aft
Lobby Atrium	Deck 3, Midship	Treasure Ketch	Deck 4, Midship
Lumiere's	Deck 3, Midship	Up Beat	Deck 3, Forward
Mickey's Mates	Deck 4, Midship	Vibe	Deck 11, Midship
Mickey's Pool and Slide	Deck 9, Aft	Vista Gallery	Deck 4, Midship
Oceaneer Club	Deck 5, Midship	Vista Spa Fitness Center	Deck 9, Forward
Oceaneer Lab	Deck 5, Midship	Vista Spa Salon	Deck 9, Forward
Outlook Bar	Deck 10, Forward	Walt Disney Theatre	Deck 4, Forward
Palo	Deck 10, Aft	Wide World of Sports Deck	Deck 10, Forward
Parrot Cay	Deck 3, Aft		

OPERATING HOURS

Art Gallery	7:00 PM - 8:30 PM	Mickey's Splash Pool	8:00 a.m. - 10:00 p.m.
Disney Vacation Club Desk	9:00 AM - 12:30 PM 2:30 PM - 10:00 PM	Port Adventures Desk	11:00 a.m. - 2:00 p.m. 6:00 p.m. - 8:00 p.m.
Future Cruise Sales Desk	11:00 A.M. - 1:00 P.M. 3:00 P.M. - 6:00 P.M. 7:30 P.M. - 8:30 P.M.	Port Shopping Desk	7:00 p.m. - 8:00 p.m.
Goofy's Pool	6:00 A.M. - 12:00 MID	Preludes (snacks)	5:45 p.m. - 6:30 p.m. 8:00 p.m. - 8:45 p.m.
Guest Services Desk	24 HOURS	Quarter Masters	8:00 a.m. - 12:00 mid
Health Center	9:30 A.M. - 11:00 A.M. 4:30 p.m. - 7:00 p.m.	Quiet Cove Pool	6:00 a.m. - 12:00 mid
Mickey's Mates	10:00 a.m. - 10:00 p.m.	Shutters	10:00 a.m. - 10:00 p.m.
Mickey's Pool	7:00 a.m. - 10:00 p.m.	Treasure Ketch	10:00 a.m. - 10:00 p.m.
Mickey's Slide	10:00 a.m. - 5:30 p.m.	Up Beat	2:00 p.m. - 10:00 p.m.
		Vista Spa and Salon	7:30 a.m. - 10:00 p.m.
		Vista Spa Fitness Center	6:00 a.m. - 10:00 p.m.

Dining Hours

Consumers who order raw or partially cooked, ready-to-eat food of animal origin, are hereby informed that the food is not sufficiently cooked to ensure its safety.

BREAKFAST

Cove Cafe	7:00 A.M.
Goofy's Galley	7:00 A.M. - 9:00 A.M.
Lumiere's À-La-Carte	8:15 A.M. - 10:00 A.M.
Parrot Cay Brunch	9:30 A.M. - 1:00 P.M.
Topsider Buffet	7:30 A.M. - 10:45 A.M.

LUNCH

Goofy's Galley	11:00 A.M. - 6:30 P.M.
Lumiere's À-La-Carte	11:15 A.M. - 1:15 P.M.
Parrot Cay Brunch	9:30 A.M. - 1:00 P.M.
Pinocchio's Pizzeria	11:00 A.M. - 6:00 P.M.
Pluto's Dog House	11:00 A.M. - 6:00 P.M.
Topsider Buffet Transatlantic	12:00 NOON - 2:00 P.M.

DINNER

Animator's Palate*	6:00 P.M. & 8:30 P.M.
Lumiere's*	6:00 P.M. & 8:30 P.M.
Parrot Cay*	6:00 P.M. & 8:30 P.M.
Pluto's Dog House	6:00 P.M. - 10:00 P.M.
Topsider À-La-Carte	6:30 P.M. - 8:30 P.M.

* Pre-arranged seating assignments

Bar Hours

Bars are solely for adults 18 and older, except during scheduled family events. Adults must be 21 and older to consume alcoholic beverages.

BARS ON DECK

Cove Cafe	7:00 A.M. - 12:00 MID
Pinocchio's Pizzeria	9:00 A.M. - 12:00 MID
Pluto's Dog House	10:00 A.M. - 6:00 P.M.
Signals	9:30 A.M. - 9:30 P.M.

LOUNGES

Preludes	OPEN DURING SHOW TIMES
Promenade Lounge	9:00 A.M. - 12:00 MID
Studio Sea	OPEN DURING EVENTS ONLY

BEAT STREET

(18 AND OLDER AFTER 9:00 P.M.)

Diversions	1:00 P.M. - 12:30 A.M.
Rockin' Bar D	7:00 P.M. - 2:00 A.M.
Sessions (Guests 18 and older)	5:00 P.M. - 12:30 A.M.

LATE NIGHT SNACKS

Beat Street	11:00 P.M. - 12:00 MID
Diversions	11:00 P.M. - 12:00 MID
Ice Cream at Goofy's Galley	6:00 P.M. - 11:00 P.M.
Pinocchio's Pizzeria	9:30 P.M. - 12:00 MID
Promenade Lounge	11:00 P.M. - 11:45 A.M.

ADDED FEATURES

Beverage Station	24 HOURS
Room Service	24 HOURS

IMPORTANT INFORMATION

Security Notice

All Guests (including Children) who wish to disembark or embark the ship are required to present their Key to the World card at the gangway. A photo ID is also required for those Guests who are 18 years of age or older. Guests under the age of 18 are required to have a Parent, Guardian or other responsible adult sign an authorization form at the time it is given out if they wish to go ashore unaccompanied. Authorization forms are available at the gangways and Guest Services.

Cold and Flu Reminder

Please wash hands frequently and thoroughly, particularly before meals. Contact the Health Center by dialing 7-1923, should anyone in your party become ill.

Corridor Quiet Hours

As a courtesy to all our Guests, please recognize quiet hallway hours from 10:00 p.m. til 8:00 a.m.

Inclement Weather

For the safety of all Guests, outdoor events may be changed due to unforeseen weather conditions.

Environmental Message

With Disney's commitment to the Environment please refrain from throwing anything over the Ship's side. Thank you.

No Reserved Seats Policy

As a courtesy to all Guests we kindly advise that the saving of seats is not permitted in the Walt Disney Theatre, and the saving of the sun loungers is not permitted on Deck 9 and 10. Items left unattended will be returned to lost and found at Guest Services Deck 3 Midship.

Smoking

For the comfort of our guests the following areas are designated as Smoking areas: Open decks on the Starboard Side (excluding Mickey Pool area). Smoking is not permitted on Deck 4, Starboard from 6:00am to 6:00pm. Smoking is prohibited in all guest staterooms. Guests found smoking in their staterooms will be charged a \$250 stateroom recovery fee.

Walt Disney Theatre

Theatrical performances may use artificial fog, strobe lights, pyrotechnics and other special effects. For the safety of our performers and the comfort of those around you, the use of flash photography and video recording is prohibited.

Verandah Safety

Please do not leave any combustible materials on your balcony when not present in your stateroom for safety reasons.