

PERSONAL NAVIGATOR

MONDAY, JANUARY 6, 2014

Sunrise: 7:12 a.m. Sunset: 5:52 p.m.

Evening Attire: Cruise Casual

All Aboard: 4:00 p.m.

Monday: Partly Cloudy High: 70°F/22°C

Tuesday: Partly Cloudy High: 71°F/22°C

PORT CANAVERAL, FLORIDA

TWICE CHARMED

AN ORIGINAL TWIST ON THE CINDERELLA STORY

STEP BACK IN TIME TO EXPERIENCE THE STORY OF CINDERELLA IN A MAGICAL NEW WAY. ENJOY THIS MAGNIFICENT MUSICAL PRODUCTION WITH YOUR FAVORITE CHARACTERS - AND A FEW NEW ONES!

WALT DISNEY THEATRE

Deck 4, Forward

6:15 p.m. & 8:30 p.m.

As a courtesy to all Guests, we kindly advise that the saving of seats is **not** permitted in the Walt Disney Theatre.



Assistance available at the entrance to the Walt Disney Theatre 30 minutes prior to show time.



Welcome Aboard!

Your Stateroom and Luggage

Staterooms will be ready at 1:30 p.m. To allow stateroom hosts to prepare your room, please do not remove the blue stanchion straps. Stateroom hosts will deliver luggage throughout the day until 5:30 p.m.

Staterooms with Bunk Beds

Bunk beds are recessed into the ceiling and will be prepared during evening turnaround service by your Stateroom Host/ess.

Stateroom Safe

Each stateroom is equipped with a secured storage safe. Instructions for use are located on the safe.

To Change Dining Assignment

Requests for different seating times will be taken today: > 12:30 p.m. - 3:30 p.m., Lumière's, Deck 3, Midship. Please call 7-1831 and leave a voicemail.

Palo Dining and Brunch Reservations:

Are required and will be taken on a first come basis today at: > 12:30 p.m. - 3:30 p.m., Palo, Deck 10, Aft. Please call 7-6843 and leave a voicemail.

Beverage Seminar Reservations:

> 12:30 p.m. - 3:30 p.m., Promenade Lounge, Deck 3, Aft.

Dinner

5:45 p.m. - First Seating
8:15 p.m. - Second Seating

Please check your dining tickets for details of your dining rotation, and bring them to your specific dining location. There is no need to wait in line prior to dinner. Dining Rooms open at designated seating times and your table is reserved each night of your cruise.



ADVENTURES AWAY

Earn your status as V.I.P. sailors! Join your Cruise Director, Jimmy, your Disney pals and your Cruise Staff as we officially begin your "Adventures Away."

4:30 p.m.,
Deck Stage,
Deck 9, Midship

Don't Miss:

Walking Ship Tour

Deck 10, Forward, Elevators - 1:45 p.m., (en Español 2:00 p.m.) & 2:30 p.m. Enjoy the beauty of the Disney Magic® with your Cruise Staff on this guided tour.

Mickey Mania

D Lounge, Deck 4, Midship - 7:30 p.m. & 9:45 p.m. Join us for the ultimate test of your Disney knowledge as we play our live, interactive game show, that's "insania!"

Orientación en Español

Promenade Lounge, Deck 3, Aft - 8:00 p.m. Únete a nuestros anfitriones en Promenade Lounge, ubicado en la Cubierta 3 Popa, para compartir y aprender divertidos detalles que te ayudarán a disfrutar al máximo de tus vacaciones a bordo de Disney Cruise Line.

Match Your Mate (18+)

Fathoms, Deck 3, Forward - 10:30 p.m. It's time to play everyone's favorite couples game show - Match Your Mate!

Disney Cruise Line.

PORT ADVENTURES 

Stop by the Port Adventures Desk, located on Deck 3, Midship, where our friendly team will assist you to plan your adventure to our ports of call!

DINNER MENU

Animator's Palate: Show Dinner
Carioca's: South American Dinner
Lumière's: French Dinner

DRINK OF THE DAY

Paradise Punch (Alcoholic)
Bon Voyage (Non Alcoholic)

IMPORTANT NUMBERS

Fire/Security: 7-3001
Medical Emergency: 7-3000
Health Center: 7-1923

FUN FOR ALL AGES HIGHLIGHTS

WALKING SHIP TOUR

Deck 10, Forward, Elevators - 1:45 p.m., (2:00 p.m. en Espanol) & 2:30 p.m.
Enjoy the beauty of the Disney Magic® with your Cruise Staff in this guided tour.

MICKEY MANIA

D Lounge, Deck 4, Midship - 7:30 p.m. & 9:45 p.m.

Join us for the ultimate test of your Disney knowledge as we play our live, interactive game show, that's "insania!"



SALUDOS AMIGOS FIESTA

D Lounge, Deck 4, Midship - 10:15 p.m.

Come see what Donald and his friends are up to this time. Bring the family out to this interactive dance party featuring fun Latin music! Your family will learn to Salsa, Merengue and just have a Latin good time!

Cruise Highlights

Monday

PORT CANAVERAL

Port Departure: 5:00 pm

All Aboard: 4:00 pm

Attire: Cruise Casual

TWICE CHARMED

Walt Disney Theatre

6:15 p.m. & 8:30 p.m.

Tuesday

NASSAU

All Ashore: 9:30 am

All Aboard: 2:00 am

Attire: Optional Dress Up

MOVIE: FROZEN (PG)

Walt Disney Theatre

5:30 p.m. & 8:30 p.m.

Wednesday

DISNEY'S CASTAWAY CAY

All Ashore: 8:30 am

All Aboard: 5:00 pm

Attire: Pirate or Cruise Casual

VILLAINS TONIGHT!

Walt Disney Theatre

6:00 p.m. & 8:15 p.m.

Thursday

DAY AT SEA

Attire: Cruise Casual

DISNEY DREAMS: AN ENCHANTED CLASSIC

Walt Disney Theatre

6:15 p.m. & 8:30 p.m.

Subject to change.



ADULT ACTIVITY HIGHLIGHTS



SENSES SPA FITNESS CLASSES

Senses Spa and Salon has a variety of seminars and fitness classes available throughout the cruise.

SENSES SPA FITNESS CLASSES & SEMINARS

Spa Tour - Senses Spa & Salon - 11:30 a.m.

Spa Raffle - Senses Spa & Salon - 3:00 p.m.

Complimentary Footprint Analysis - Senses Spa & Salon - 4:45 p.m.

BEVERAGE SEMINARS

Your Beverage team has a host of tastings and seminars to entertain and educate you. Pre-book these experiences at Guest Services, Deck 3, Midship (nominal fee applies).

Mixology - Wine Tasting - Martini Tasting

Beer Tasting - Cognac Tasting - Whisky Tasting

ART OF THE THEME SHOW TOUR

18+ Meet at Palo, Deck 10, Aft - Pre-Book at Guest Services

Scheduled throughout your cruise.

Join us on a guided ship tour and discover the key ingredients that make the Disney Magic one-of-a-kind. Pre-book at Guest Services, Deck 3, Midship.



CLUB 18*21 - ICE BREAKER

O'Gills Pub, Deck 3, Forward - 10:00 p.m.

Club 18*21 is an exclusive gathering for young adult Guests. Come meet fellow cruisers and learn about the great activities Disney has to offer to help create the perfect cruise experience.

FEATURED VARIETY ACT THIS VOYAGE



THE PHYSICAL COMEDY OF MAX WINFREY

Think fast! You'd better if you're gonna sit within sight of Max Winfrey at his show. That can come in handy when you see a bowling ball flying toward your head. Or when you find yourself on stage in the world's only audience participatory knife throwing act. With a gift for high-speed wit and off-the-wall skills like kitchen sink juggling, Max has carved out a unique niche as a stunt comedian and on the way he has become one of the highest rated Headline Comedians in the Corporate and Cruise Entertainment Industries.



GUEST DJ RASHAUN

With 10 years experience, DJ Rashaun is a highly sought after, award winning DJ in the Philadelphia music scene. A credited producer, trained pianist, and a force on the turntables. Known for his open format style of DJing, Rashaun has spun for Beyonce and her VIP Bey Hive parties and for clients such as H&M, and Victoria Secret. His favorite Disney movie is the Lion King and favorite character is Goofy!

DIAMOND JACKPOT BINGO

Fathoms, Deck 3, Forward

Card Sales - 7:30 p.m.

Game Starts - 7:45 p.m.

Four CASH prizes to be won, plus one lucky person will win a beautiful heart-shaped pendant, courtesy of your shopping expert Alyssa. Walk home with \$500 should you cover the big X pattern in 20 numbers or less on the fourth game. PLUS everybody in attendance receives a free chance on game number 3.

YOUTH ACTIVITIES HIGHLIGHTS



Deck 5, Midship (7-18500) 12:30 pm - 3:15 pm
5:00 p.m. - 11:00 p.m.

Infants and Toddlers can enjoy toys and activities at It's a Small World Nursery. Reservations are first come, first served so please stop by!



Deck 5, Midship (7-1440)
(3 - 12 years old)
12:30 pm - 3:30 pm
5:00 p.m. - 12:00 mid



Deck 5, Midship (7-1445)
(3 - 12 years old)
12:30 pm - 3:30 pm
5:00 p.m. - 12:00 mid

REGISTRATION FOR 3 - 12 YEAR OLDS

Meet the Youth Activities Team in Disney's Oceaneer Lab and Disney's Oceaneer Club. Complete your registration and learn all about the Themed Experiences this cruise!



CLUBHOUSE SERIES - The Clubhouse Themed Experiences focus on movement and feature content which appeals to younger children. *Recommended for children seven years and younger.*



STORYBOOK SERIES - The Storybook Series Themed Experiences are designed with a strong connection to the Disney classic stories. *Recommended for children seven years and younger.*



JUMP UP! SERIES - The Jump Up! Themed Experiences will include large group games and movement-oriented activities.



CREATE & INVENT SERIES - The Create & Invent Themed Experiences will have a tactile focus allowing children to create and admire their work.



IN THE SPOTLIGHT SERIES - The In The Spotlight Themed Experiences focus on children's stage presence with lots of activities and enthusiasm. *Recommended for children seven years and older.*



SOLVE IT! SERIES - The Solve It! Themed Experiences are less active, but will challenge children with problem/solutions-based activities. *Recommended for children seven years and older.*



YOUTH ACTIVITIES OPEN HOUSE - Activities for families, adults and children of all ages to enjoy together.

Dine & Play

As a convenience for families dining at 8:15 p.m., our Youth Activities Counselors will be available at 9:15 p.m. at the entrance of Lumiere's, Carioca's and Animator's Palate dining rooms to bring registered children to join the fun in Disney's Oceaneer Club and Disney's Oceaneer Lab.

Youth Activities Open House

Open House is an opportunity for all to come and participate in a variety of exciting activities and free time in It's a Small World Nursery, Disney's Oceaneer Club, Disney's Oceaneer Lab, Edge and Vibe throughout the cruise. During these times secured programming will still be offered in the other venue for those looking to check their children into care.



Deck 2, Midship (7-5810)
(11 - 14 years old)
12:30 pm - 3:30 pm
5:00 p.m. - 12:00 mid

(11- 14 YEAR OLDS)

Edge is an interactive play space where tweens can play video games, watch television and participate in arts and crafts with kids their own age.

THE 411

10:00 p.m.

Come and meet your counselors and fellow Tweens as we get to know each other and what there is for you to do all cruise long in Edge.



Deck 11, Midship (7- 1456)
(14 - 17 years old)
12:30 pm - 3:30 pm
5:00 p.m. - 1:00 a.m.

THE DOWNLOAD

10:30 p.m.

Come up to Vibe and help plan all the fun activities you will be doing this cruise with your new friends!

BUENA VISTA THEATRE

Feature Movies this Voyage

MONDAY - PORT CANAVERAL

5:45 p.m.	G	Monsters University	<input checked="" type="checkbox"/> DOLBY.3D
8:15 p.m.	G	Monsters University	<input checked="" type="checkbox"/> DOLBY.3D
10:30 p.m.	PG-13	Saving Mr. Banks	

TUESDAY - NASSAU

10:00 a.m.	PG-13	Thor: The Dark World	<input checked="" type="checkbox"/> DOLBY.3D
12:30 p.m.	PG	Planes	<input checked="" type="checkbox"/> DOLBY.3D
3:00 p.m.	G	Monsters University	
5:30 p.m.	PG-13	Saving Mr. Banks	
8:30 p.m.	PG-13	Saving Mr. Banks	
11:00 p.m.	PG-13	Thor: The Dark World	<input checked="" type="checkbox"/> DOLBY.3D

WEDNESDAY - DISNEY'S CASTAWAY CAY

8:30 a.m.	G	Monsters University	
11:00 a.m.	PG	Planes	<input checked="" type="checkbox"/> DOLBY.3D
1:00 p.m.	PG	Frozen	<input checked="" type="checkbox"/> DOLBY.3D
3:15 p.m.	PG-13	Thor: The Dark World	<input checked="" type="checkbox"/> DOLBY.3D
5:30 p.m.	PG	Frozen	<input checked="" type="checkbox"/> DOLBY.3D
7:45 p.m.	PG	Frozen	<input checked="" type="checkbox"/> DOLBY.3D
11:00 p.m.	PG-13	Thor: The Dark World	

THURSDAY - DAY AT SEA

8:00 a.m.	PG	Frozen	
10:15 a.m.	PG-13	Saving Mr. Banks	
12:45 p.m.	PG	Frozen	<input checked="" type="checkbox"/> DOLBY.3D
3:00 p.m.	PG-13	Saving Mr. Banks	
5:30 p.m.	PG	Frozen	
8:00 p.m.	PG	Frozen	
10:45 pm	PG-13	Saving Mr. Banks	

Subject to change.



GAME SHOW

Put your Disney Knowledge to the ultimate test, or play along from our live studio audience!

**D Lounge,
Deck 4, Midship,
7:30 p.m. & 9:45 p.m.**



GAME SHOW

It's time to play everyone's favorite couple's game show - Match your Mate!

**Fathoms (18+),
Deck 3, Forward,
10:30 p.m.**

MORE TO ENJOY WHILE ONBOARD

NEW IN 2014!

The choice is yours! Set sail for the Southern Caribbean from fabulous San Juan, Puerto Rico. Journey to Alaska and explore historic Sitka. Visit the Greek Isles and Venice. Begin your exploration today! Stop by the Future Cruise Sales Desk and ask about our special onboard booking offer.

DISNEY VACATION CLUB® MEMBERS CELEBRATION

Members! Mix and mingle with other Members and learn how you can enhance your Membership! Please see a Disney Vacation Club representative on Deck 4, Midship, or call 7-2805 from your stateroom phone for more information.

PORT & SHOPPING INFORMATION

Port and Shopping Talk at 2:45 p.m. in the Buena Vista Theatre. Learn about the incredible shopping in Nassau! Everything will be covered from Diamonds to T-Shirts, Watches to Tanzanite. A free Charm Bracelet and chance to win a Diamond Pendant for all in attendance!

Port & Shopping Desk, Deck 3, Midship – Stop by between 6:30 p.m. – 8:30 p.m. to meet Alyssa your Port Shopping Guide. Pick up your savings ashore coupon book and shopping VIP Coupon Cards.

ONBOARD AIRLINE CHECK IN

Stop by the Guest Services Desk, Deck 3, Midship to find out about enrolling in our Onboard Airline Check In Service.

WIRELESS INTERNET: KEEPING YOU CONNECTED AT SEA

\$0.75 per minute or save money by buying blocks of time. \$27.50 for 50 minutes, \$40.00 for 100 minutes and \$75.00 for 250 minutes. Wireless information sheets are available at Guest Services, Deck 3, Midship and the Internet Cafe, Deck 3, Aft. Due to the technology involved and satellite connectivity, the onboard internet service will be noticeably slower than you may be accustomed to and might at times be interrupted or unavailable.

QUARTER MASTERS ARCADE

Where can you fly a fighter jet, save a Princess, race NASCAR's greatest and beat bad guys all before dinner? Quarter Masters is on Deck 9, Midship, where the champions play.

Disney Cruise Line. PORT ADVENTURES

The best way to explore our ports of call is through the eyes of a Port Adventure. Our tours are designed to ensure that you see the best that our ports have to offer. Explore the crystal clear waters or swim with the rays at Castaway Cay. Swim with dolphins at Atlantis on Paradise Island in Nassau. Finally end off your cruise with a tour to explore Miami before you head home.

Stop by the Port Adventures Desk on Deck 3, Midship, and let our team help you plan your adventures.



FORGOT TO BOOK ONLINE?

Book and receive any of our Signature treatments TODAY ONLY and enjoy 15 minutes complimentary bonus treatments.

Deck 9, Forward – Phone : 7-1465

SOPHIA FIORI DIAMOND UNVEILING

Sophia Fiori, Hollywood's first choice in diamonds has boarded the Disney Magic to premiere their new collection of white & colored diamonds at 7:30 p.m. this evening.

WHITE CAPS
Deck 4, Forward

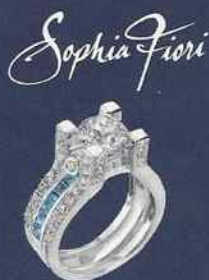

Shutters PHOTOBOOK

Create a personalized story book of your Disney Cruise. Please create your PhotoBook on a daily basis; all orders need to be placed by 9:00 p.m. on the last evening of the cruise.

SHOPPING

DUTY FREE FRAGRANCES

Find an old favorite or try something new! With a wide selection of Duty Free fragrances including CHANEL, Bvlgari and YSL it will be easy to find what you're looking for. Available in Whitecaps, Deck 4, Forward.

ROMERO BRITTO ART AT THE VISTA GALLERY

Stop by the Vista Gallery to view original artwork by popular artists such as Romero Britto. Britto's whimsical and colorful pieces feature some of your favorite Disney characters in a style that only Britto can create. Deck 4, Midship.

SOPHIA FIORI DIAMOND TRUNK SHOW

Sophia Fiori, Hollywood's first choice in diamonds has boarded the Disney Magic to premier their new collection of white & colored diamonds worn at the Oscars, Golden Globes, Emmy and Grammy Awards. Stop by Whitecaps on Deck 4, Forward, and view this stunning collection.

2014 DISNEY CRUISE LINE MERCHANDISE

Step into Mickey's Mainsail today and commemorate your Disney cruise with a wide selection of 2014 Disney Cruise Line merchandise. From t-shirts to photo albums and more, you are sure to find a special souvenir for the whole family. Deck 4, Forward.

BRIGHT NEW DISNEY CRUISE LINE FASHIONS

Brighten up your closet when you stop by Treasure Ketch and pick up one of the colorful Disney Cruise Line branded tops. These stylish pieces feature some of your favorite characters and make great souvenirs from your cruise! Deck 4, Forward.

UNIQUE SEA BAGS MADE FROM RECYCLED SAILS

Crafted in Portland, Maine, from real sails collected from sailing communities all over the world, breathing new life into recently retired sails, our totes embody the magic of the sea and bring to every Sea Bags owner a bit of the mystery surrounding the specific sail used in the making of their tote. Visit Whitecaps today to view the entire collection. Deck 4, Forward.

Due to port regulations, when the ship is docked, the stores will remain closed.

IMPORTANT INFORMATION

Security Notice

All Guests (including Children) who wish to disembark or embark the ship are required to present their Key to the World card at the gangway. A photo ID is also required for those Guests who are 18 years of age or older. Guests under the age of 18 are required to have a parent, guardian or other responsible adult sign an authorization form at the Guest Service Desk if they wish to go ashore unaccompanied or with any adult from another stateroom.

Cold and Flu Reminder

Please wash hands frequently and thoroughly, particularly before meals. Contact the Health Center by dialing 7-1923, should anyone in your party become ill.

Inclement Weather

For the safety of all Guests, outdoor events may be changed due to unforeseen weather conditions.

Corridor Quiet Hours

As a courtesy to all our Guests, please recognize quiet hallway hours from 10:00 p.m. till 8:00 a.m.

Environmental Message

With Disney's commitment to the Environment, please refrain from throwing anything over the Ship's side. Thank you.

No Reserved Seats Policy

As a courtesy to all Guests we kindly advise that the saving of seats is not permitted in the Walt Disney Theatre, and the saving of the sun loungers is not permitted on Deck 9 and 10. Items left unattended will be returned to lost and found at Guest Services, Deck 3, Midship.

Smoking

For the comfort of our guests, the following areas are designated as smoking areas:

- Deck 10 forward, Starboard side
- Deck 9, forward, Starboard side at Quiet Cove
- Deck 4, aft, port side from 6:00 p.m. to 6:00 a.m. only (all of Deck 4 is non-smoking from 6:00 a.m. to 6:00 p.m.)

Smoking is prohibited inside all guest staterooms and on stateroom verandahs. Guests found smoking in their staterooms or on their verandahs will be charged a \$250 stateroom recovery fee. Electronic cigarettes may only be used in designated smoking areas.

Sunscreen Advisory

Don't forget to apply sunscreen and insect repellent when going ashore.

Walt Disney Theatre

Theatrical performances may use artificial fog, strobe lights, pyrotechnics and other special effects. For the safety of our performers and the comfort of those around you, the use of any photography or video recording device or any electronic equipment is prohibited.

Verandah Safety

Please do not leave any combustible materials on your balcony when not present in your stateroom for safety reasons.

WELCOME ABOARD!

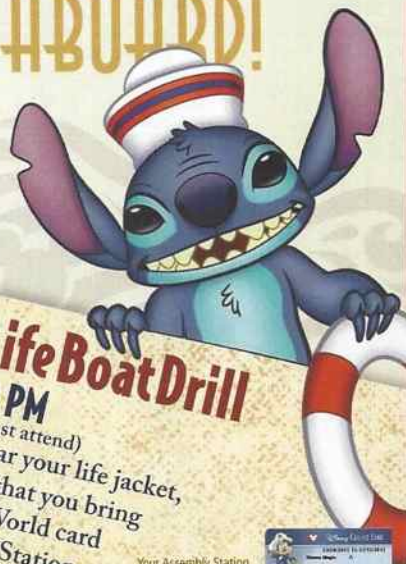
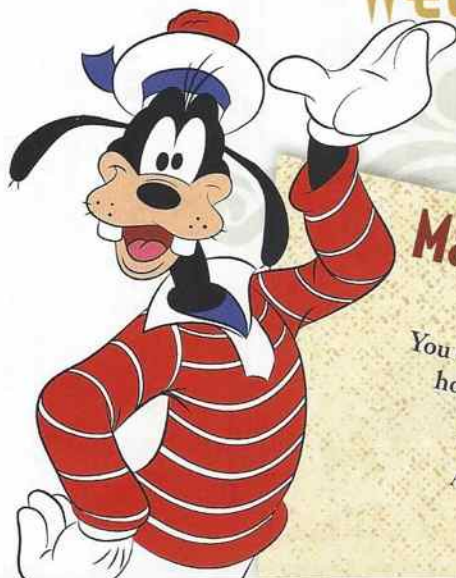

ADVENTURES AWAY

Earn your status as V.I.P. sailors! Join your Cruise Director, Jimmy, your Disney pals and your Cruise Staff as we officially begin your "Adventures Away."

Deck Stage,
Deck 9, Midship,
4:30 p.m.

Mandatory Life Boat Drill

4:00 PM

(All Guests must attend)
You will not need to wear your life jacket, however it is critical that you bring your Key To The World card to your Assembly Station. All ship services will be suspended between 3:30 and 4:30 p.m.

Your Assembly Station is indicated on your Key To The World card.



Afternoon	1:45	2:00	2:15	2:30	2:45	3:00	3:15	3:30	3:45	4:00	4:15	4:30	4:45	5:00	5:15	5:30	5:45	6:00	6:15	6:30	6:45
FUNNEL VISION																					
BUENA VISTA THEATRE																					
CHARACTER																					
FUN FOR ALL AGES																					
ADULTS																					
VIBE																					
EDGE																					
OCEANEER LAB																					
OCEANEER CLUB																					

All ship services will be suspended during this time for the mandatory Life Boat Drill scheduled for 4:00 p.m. along Deck 4.

Please refer to the posted drill instructions prior to heading to Deck 4.

Adventures Away Deck Stage	Minnie Dk 4, Mid	Mickey Dk 4, Mid	Chip & Dale Preludes	Donald Duck Preludes	Brother Bear (G) Funnel Vision	Monsters University (G) - Dolby 3D Duration: 1 Hour 43 Minutes
Poolside Jams with Guest DJ Rashaun Deck Stage	Live Music with Carlos & Maria Lobby Atrium	Live Music with Infusion Promenade Lounge	Footprint Analysis Senses Spa & Salon	Introduction to Acupuncture Senses Spa & Salon	Pub Quiz O'Gills Pub	
Youth Activities Open House	Youth Activities Open House	Youth Activities Open House	Open House	Youth Activities Open House & Registration		



Evening	7:00	7:15	7:30	7:45	8:00	8:15	8:30	8:45	9:00	9:15	9:30	9:45	10:00	10:15	10:30	10:45	11:00	11:15	11:30	11:45	12:00
FUNNEL VISION	Brother Bear (G) Funnel Vision																				
BUENA VISTA THEATRE																					
CHARACTER																					
FUN FOR ALL AGES																					
ADULTS																					
VIBE																					
EDGE																					
OCEANEER LAB																					
OCEANEER CLUB																					

Fold along the dotted lines and take me with you so you don't miss any of the fun!

Symbol for activities that will be repeated during the cruise



FOLD

IN THE SPOTLIGHT SERIES

JUMP UP! SERIES

CLUBHOUSE SERIES

STORYBOOK SERIES

MONDAY, JANUARY 6, 2014 - PORT CANAVERAL, FLORIDA

BUENA VISTA THEATRE

DOLBY 3D

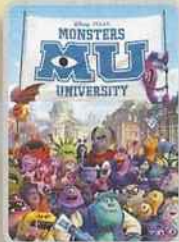

5:45 p.m. & 8:15 p.m.
Duration: 1 hr 43 mins
Rating: G

DOLBY 3D



10:30 p.m.
Duration: 2 hrs 5 mins
Rating: PG-13

Character Appearances

ADVENTURES AWAY
Deck Stage - 4:30 p.m.

DAISY
Deck 5, Midship - 8:00 p.m.

MINNIE MOUSE
Deck 4, Midship
5:15 p.m. & 7:15 p.m.
Deck 5, Midship - 10:00 p.m.

PLUTO
Deck 4, Midship - 9:30 p.m.

CHIP & DALE
Preludes - 5:30 p.m.

MICKY MOUSE
Deck 4, Midship - 5:45 p.m.,
7:45 p.m. & 10:00 p.m.

DONALD DUCK
Preludes - 6:00 p.m.
Deck 5, Midship
7:30 p.m. & 9:30 p.m.



Check here each day for Character appearances.
For detailed Character appearance information, see the
Character Information Board in the Lobby Atrium.
Meet-and-Greets will be advertised for the length of time the line will be
open. To avoid disappointment, please meet at start time of appearances.

YOUTH ACTIVITIES THEMED EXPERIENCES

CLUBHOUSE SERIES
focuses on movement and
features content which appeals
to younger children.

JUMP UP! SERIES
includes large group games &
movement-oriented activities.

STORYBOOK SERIES
is designed with a strong
connection to the Disney
classic stories.

CREATE & INVENT SERIES
will have a tactile focus allowing
children to create and admire
their work.

IN THE SPOTLIGHT SERIES
focuses on children's stage
presence with lots of
activities and enthusiasm.

SOLVE IT! SERIES
are less active, but will challenge
children with problem/solutions-
based activities.

YOUTH ACTIVITIES OPEN HOUSE

A non-secured program with activities for families, adults and children of all ages to enjoy together.

SHIP DIRECTORY

YOUTH ACTIVITIES

DISNEY'S OCEANEER CLUB	DECK 5, MID	12:30 PM - 3:30 PM 5:00 PM - 12:00 MID
DISNEY'S OCEANEER LAB	DECK 5, MID	12:30 PM - 3:30 PM 5:00 PM - 12:00 MID
EDGE	DECK 2, MID	12:30 PM - 3:30 PM 5:00 PM - 12:00 MID
IT'S A SMALL WORLD NURSERY	DECK 5, AFT	12:30 PM - 3:15 PM 5:00 PM - 11:00 PM
VIBE	DECK 11, MID	12:30 PM - 3:30 PM 5:00 PM - 1:00 AM

POOLS

*Children under 12 years of age must have adult supervision in all pools.

AQUADUNK	DECK 10, MID	12:30 PM - 3:00 PM 5:30 PM - 9:00 PM
AQUALAB	DECK 9, AFT	12:00 PM - 3:30 PM 4:30 PM - 9:00 PM
GOOFY'S POOL	DECK 9, MID	12:00 PM - 3:30 PM 8:00 PM - 10:00 PM
NEPHEW'S SPLASH ZONE	DECK 9, AFT	12:00 PM - 3:30 PM 4:30 PM - 6:00 PM
QUIET COVE POOL	DECK 9, FWD	12:00 PM - 12:00 MID
TWIST 'N' SPOUT	DECK 9, AFT	12:00 PM - 3:00 PM 4:30 PM - 9:00 PM

RECREATION

PORT ADVENTURES DESK	DECK 3, MID	12:00 PM - 3:30 PM 4:30 PM - 6:00 PM 7:00 PM - 10:00 PM
SENSES FITNESS CENTER	DECK 9, FWD	11:30 AM - 10:00 PM
WIDE WORLD OF SPORTS DECK	DECK 10, FWD	24 HOURS

GENERAL INFORMATION

BUENA VISTA THEATRE	DECK 5, AFT	SHOWTIMES
DISNEY VACATION CLUB DESK	DECK 4, MID	5:00 PM - 10:00 PM
FUTURE CRUISE SALES DESK	DECK 4, MID	7:30 PM - 8:30 PM
FUNNEL VISION	DECK 9, MID	SHOWTIMES
GUEST SERVICES	DECK 3, MID	24 HOURS
HAIR BRAIDING	DECK 9, MID	
MEDICAL HEALTH CENTER	DECK 1, FWD	4:30 PM - 7:00 PM
PORT & SHOPPING DESK	DECK 3, MID	6:30 PM - 8:30 PM
PRELUDES	DECK 4, FWD	5:30 PM - 8:30 PM
QUARTER MASTERS (ARCADE)	DECK 9, MID	24 HOURS
SENSES SPA AND SALON	DECK 9, FWD	11:30 AM - 10:00 PM
SHUTTERS PHOTO GALLERY	DECK 4, AFT	6:00 PM - 10:30 PM
WALT DISNEY THEATRE	DECK 4, FWD	SHOWTIMES

SHOPPING

MICKY'S MAINSAIL	DECK 4, FWD	6:00 PM - 11:00 PM
QUACKS	DECK 9, MID	
SEA TREASURES	DECK 3, FWD	6:00 PM - 11:00 PM
VISTA GALLERY	DECK 4, MID	6:00 PM - 10:00 PM
WHITECAPS	DECK 4, FWD	6:00 PM - 11:00 PM

IMPORTANT NUMBERS

Fire/Security: 7-3001
Medical EMERGENCY: 7-3000
Health Center: 7-1923

DINNER MENU
 Animator's Palate: Show Dinner
 Carioca's: South American Dinner
 Lumière's: French Dinner
 Dining Times: 5:45 p.m. & 8:15 p.m.

DRINK OF THE DAY
 Paradise Punch (Alcoholic)
 Bon Voyage (Non Alcoholic)

WEATHER FORECAST
 Monday: Partly Cloudy
 High: 70°F/22°C
 Tuesday: Partly Cloudy
 High: 71°F/22°C

Evening Attire: Cruise Casual

DINING & LOUNGES

LUNCH

CABANAS	DECK 9, AFT	11:45 AM - 3:00 PM
CARIOCA'S	DECK 3, AFT	12:00 PM - 2:15 PM
DAISY'S DE LITES	DECK 9, AFT	12:00 PM - 3:30 PM 4:15 PM - 6:00 PM
PETE'S BOILER BITES	DECK 9, AFT	12:00 PM - 3:30 PM 4:15 PM - 6:00 PM
PINOCCHIO'S PIZZERIA	DECK 9, MID	12:00 PM - 3:30 PM 4:15 PM - 6:00 PM

DINNER

ANIMATOR'S PALATE	DECK 4, AFT	5:45 PM & 8:15 PM
CARIOCA'S	DECK 3, AFT	5:45 PM & 8:15 PM
LUMIÈRE'S	DECK 3, MID	5:45 PM & 8:15 PM
PALO (FOR RESERVATIONS CALL 7-6843)	DECK 10, AFT	6:00 PM - 8:30 PM
PETE'S BOILER BITES	DECK 9, AFT	6:00 PM - 10:00 PM

LATE NIGHT SNACKS

O'GILLS PUB	DECK 3, FWD	10:45 PM - 11:45 PM
PINOCCHIO'S PIZZERIA	DECK 9, MID	9:30 PM - 12:00 MID
PROMENADE LOUNGE	DECK 3, AFT	10:45 PM - 11:45 PM

ADDED FEATURES

EYE SCREAM	DECK 9, AFT	12:00 PM - 11:00 PM
FROZONE TREATS	DECK 9, AFT	11:30 AM - 9:30 PM
BEVERAGE STATION	DECK 9, AFT	24 HOURS
ROOM SERVICE	DIAL 7-4330	24 HOURS

ENTERTAINMENT - LOUNGES - BARS

Adults must be 21 and older to consume alcoholic beverages.

AFTER HOURS	DECK 3, FWD	(AFTER 9:00 PM, ADULTS ONLY)
COVE CAFE (18+)	DECK 9, MID	11:30 AM - 12:00 MID
FATHOMS (18+)	DECK 3, FWD	7:00 PM - 2:00 AM
INTERNET CAFE	DECK 3, AFT	24 HOURS
KEYS (18+)	DECK 3, FWD	5:30 PM - 12:30 AM
O'GILLS PUB (18+)	DECK 3, FWD	12:00 PM - 12:30 AM
PRELUDES	DECK 4, FWD	5:30 PM - 8:30 PM
PROMENADE LOUNGE	DECK 3, AFT	11:30 AM - 12:00 MID
PINOCCHIO'S PIZZERIA	DECK 9, MID	11:30 AM - 12:00 MID
SIGNALS (18+)	DECK 9, FWD	11:30 AM - 10:00 PM
D LOUNGE	DECK 4, MID	SHOWTIMES

Public Health Advisory: Consuming raw or undercooked meats, poultry, seafood, shellfish, or eggs may increase your risk for foodborne illness, especially if you have certain medical condition.

Disney CRUISE LINE.
PORT ADVENTURES

Explore and more with our carefully selected
Port Adventures. Pass by the Port Adventures Desk,
Deck 3, Midship to find out more.