PERSONAL NAVIGATOR

Disney Magic

Sunrise: 6:59 a.m. Sunset: 5:38 p.m.
Evening Attire: Cruise Casual
All Ashore: 8:30 a.m.
All Aboard: 5:00 p.m.

Sunday: Partly Sunny High: 76°F/25°C
Monday: Partly Cloudy High: 74°F/23°C

SUNDAY, JANUARY 12, 2014

DISNEY'S CASTAWAY CAY

AN ENCHANTED CLASSIC

In this spectacular fantasy, a little girl discovers the power of her dreams. Fly through the air with Peter Pan and your imagination, as many Classic Disney Characters spring to life. With a little Faith, Trust and Pixie Dust you'll see that your dreams can come true!

WALT DISNEY THEATRE
Deck 4, Forward
6:15 p.m. & 8:30 p.m.

As a courtesy to all Guests, we kindly advise that the saving of seats is **not** permitted in the Walt Disney Theatre.

Assistance available at the entrance to the Walt Disney Theatre 30 minutes prior to show time.

Disney's Castaway Cay

Reserved exclusively for Guests on Disney Cruise LineBahamian and Caribbean cruise vacations, Castaway Cay is Disney's private port-of-call paradise. On this island, enjoy tropical leisure activities, such as snorkeling, boating, swimming and sunbathing.

Friendly Reminders

- Serenity Bay is reserved for Guests 18 and older.
- Your Key To The World Card will need to be used for all transactions on Disney's Castaway Cay except for the Post Office.
- A limited number of all-terrain wheelchairs are available across from Scuttle's Cove.
- For your convenience, beach towels are available as you leave the ship; please return them at the gangway at the end of your day.
- Due to our commitment to the environment, we ask that seashells, coral and other natural treasures be left undisturbed at Disney's Castaway Cay for all to enjoy.

FAREWELL SHOW

The world-famous Disney Characters and some of your new friends from the Disney Magic stage shows bid you a charming farewell.

Lobby Atrium, Deck 3, Midship, 10:00 p.m.

Don't Miss:

runDisney: Castaway Cay 5K (12+)

D Lounge, Deck 4, Midship - 8:00 a.m.

Runners (12+) meet at 8:00 a.m. We will depart the ship at 8:30 a.m., and make our way to the Bike Rentals where the run will begin.

Island Power Walk

Meet on the pier by the showers, Disney's Castaway Cay - 9:30 a.m.

Join us for a brisk walk around the island. Meet on the pier by the showers, the walk will depart at 9:45 a.m.

Crab Races

Island Gazebo 1, Disney's Castaway Cay - 11:45 a.m.
Island Gazebo 2, Disney's Castaway Cay - 12:45 p.m.

Watch some local sea creatures make a break for the finish line.

80's Flashback (18+)

Fathoms, Deck 3, Forward - 11:00 p.m.

The 80's are back! Join your Cruise Staff team, in testing your 80's knowledge in this high energy 80's revival.

Debark Talk Broadcast

Important information regarding disembarkation procedures for Port Canaveral and your journey home will be covered in this debarkation briefing. The broadcast will be shown continuously on channel 24-2 of your stateroom television for your convenience.

Thank you in advance for completing your comment card.

DINNER MENU
Animator's Palate: Show Dinner
Carioca's: South American Dinner
Lumiére's: French Dinner

DRINK OF THE DAY
Stingray (Alcoholic)
Cranberry No-jito (Non Alcoholic)

IMPORTANT NUMBERS

Fire/Security:	7-3001
Medical Emergency:	7-3000
Health Center:	7-1923

FUN FOR ALL AGES HIGHLIGHTS

RUNDISNEY: CASTAWAY CAY 5K (12+)
D Lounge, Deck 4, Midship - 8:00 a.m.
Runners (12+) meet at 8:00 a.m. We will depart the ship at 8:30 a.m., and make our way to the Bike Rentals where the run will begin.

FAMILY WHALE DIG
Monstro Point, Disney's Castaway Cay - 1:00 p.m.
Our island paleontologist leads us in the excavation of a giant whale skeleton and other fossilized treasures! Make no bones about it, this is an adventure every beachcomber is sure to dig!

PLAYHOUSE FUN
Promenade Lounge, Deck 3, Aft - 4:45 p.m.
Calling our youngest of cruisers! Here is a special playtime that is just for you. Come meet new friends; and join in on the fun as your Cruise Staff team takes you through interactive activities made just for you!

OFFICER PIN TRADING
Preludes, Deck 4, Forward - 7:15 p.m.
Come trade pins with the officers of the Disney Magic.

WHO WANTS TO BE A MOUSEKETEER?
D Lounge, Deck 4, Midship - 7:30 p.m.
Your chance to get in to the "hot seat" and win limited edition prizes. Or, play along as part of our live studio audience.

MAGIC QUEST
Fathoms, Deck 3, Forward - 7:30 p.m.
Enjoy the wildest and wackiest scavenger team event on the seven seas!

FAREWELL KARAOKE
D Lounge, Deck 4, Midship - 10:30 p.m.
Bring along the entire family for one more round of karaoke. This is your last opportunity to grab the mic and sing along to your favorite song.

ADULT ACTIVITY HIGHLIGHTS

SENSES SPA FITNESS CLASSES & SEMINARS
Sunrise Stretch - Senses Spa Fitness Center - 7:30 a.m.
Body Sculpt Boot Camp - Senses Spa Fitness Center - 8:00 a.m.
Yoga on the Beach- Serenity Bay - 11:00 a.m.
Group Cycle - Senses Spa Fitness Center - 4:00 p.m.

TASTING CLASSES
Mixology (21+) - Keys - 2:30 p.m.
Cognac Tasting (21+) - Cove Cafe - 10:30 p.m.
Please make reservations for tastings at Guest Services for a nominal fee. Tasting Seminars are only for Guests 21 and Older.

CLUB 18*21 - BASKETBALL FREE THROW
In Da Shade Game Pavilion, Disney's Castaway Cay - 2:00 p.m.
Join your Cruise Staff in this fun tournament and see how many you can sink in 30 seconds!

CLUB 18*21 - MIXER
O'Gills Pub, Deck 3, Forward - 10:00 p.m.
Come to join fellow cruisers your own age at our exclusive Club 18*21 event.

ART OF THE THEME SHOW TOUR
Meet at Palo, Deck 10, Aft - 4:30 p.m.
Join us on a guided ship tour and discover the key ingredients that make the Disney Magic.

POP!
Fathoms, Deck 3, Forward - 10:30 p.m.
Have you been told you are full of useless information about pop culture? If the answer is "Yes", then you have what it takes to play the high energy game show all about the world of Pop!

80'S FLASHBACK
Fathoms, Deck 3, Forward - 11:00 p.m.
The 80's are back! Join your Cruise Staff team, in testing your 80's knowledge in this high energy 80's revival.

$10,000 FINAL MEGA JACKPOT BINGO

Fathoms, Deck 3, Forward
Card Sales - 4:00 p.m.
Game Starts - 4:30 pm

It's Big, it's Massive, it's Supersized! It's $10,000 MEGA Jackpot Bingo! Take home $10,000 if you can cover your card in 46 numbers or less. If not, we carry on to play for the biggest cash prize of the session! Plus, the Snowball Jackpot must be won at this final game of bingo!

YOUTH ACTIVITIES HIGHLIGHTS

DINE & PLAY

A convenience for families dining at 8:15 p.m., our Youth Activities Counselors will be available at 9:15 p.m. at the entrance of Lumiére's, Carioca's and Animator's Palate dining rooms to bring registered children to join the fun in Disney's Oceaneer Club and Disney's Oceaneer Lab.

it's a small world nursery!

Deck 5, Aft (7-5864) **8:30 a.m. - 11:00 p.m.**

Infants and Toddlers can enjoy toys and activities at It's a Small World Nursery. Reservations are first come, first served so please stop by!

Disney OCEANEER CLUB

Deck 5, Midship (7-1440)
(3-12 years old) **3:00 p.m. - 12:00 mid**

THE ROYAL BALL
3:15 p.m.
Attend your own Royal Ball and learn to be a prince or a princess.

ONCE UPON A TIME
4:15 p.m.
Join Beverly the Bookmaker for a magical, musical story time featuring a Disney Princess!

OCEANEER LAB

Deck 5, Midship (7-1445)
(3-12 years old) **9:00 a.m. - 12:00 mid**

OCEANEER RANGERS
3:15 p.m.
Put your teamwork to the test in this challenge.

PISTON CUP CHALLENGE
4:30 p.m.
It's Dinoco time and you're part of the pit crew! Design your own race car and see if you've got what it takes to end up in the Winner's Circle!

EDGE

Deck 2, Midship (7-5816)
(11-14 years old) **4:00 p.m. - 12:00 mid**

LUNCH AT COOKIES TOO
12:30 p.m.
Join us for lunch at Cookies Too

HOW WELL DO YOU KNOW YOUR COUNSELOR?
10:00 p.m.
Do you think you know all there is to know about your counselors? Come test out your knowledge with all of your friends!

VIBE

Deck 11, Midship (7-18517)
(14-17 years old) **4:00 p.m. - 1:00 a.m.**

PUMP IT UP
9:00 p.m.
Join us in the Fitness Center for a Teen Only workout. Meet in Vibe to join in!

MIX AND MATCH
11:00 p.m.
Try to find your "perfect match" in Disney's very own "Dating" game.

BUENA VISTA THEATRE

Today's Movies

DOLBY 3D

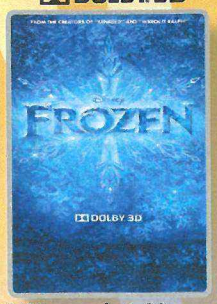

8:30 a.m. & 1:00 p.m.
Duration: 1 hr 48 mins
Rating: PG

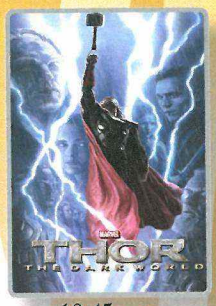

10:45 a.m.
Duration: 1 hr 51 mins
Rating: PG-13

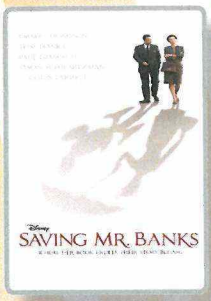

3:15 p.m. & 10:30 p.m.
Duration: 2 hrs 5 mins
Rating: PG-13

DOLBY 3D

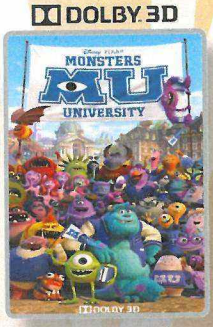

5:45 p.m. & 8:15 p.m.
Duration: 1 hr 43 mins
Rating: G

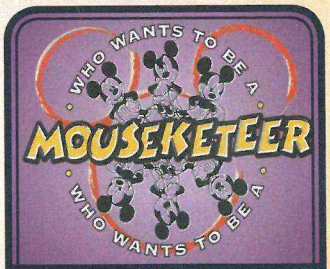

Your chance to get into the world famous hot seat and win an exclusive prize in our version of the well known television game show.

D Lounge, Deck 4, Midship, 7:30 p.m.

THEME NIGHT

THE 80'S ARE BACK! Join your Cruise Staff team, in testing your 80's knowledge in this high energy 80's revival.

Fathoms (18+), Deck 3, Forward, 11:00 p.m.

YOUTH ACTIVITIES OPEN HOUSE

Open House is an opportunity for all to come and participate in a variety of exciting activities and free time in the Oceaneer Club, Oceaneer Lab, Edge, Vibe, and It's a Small World Nursery throughout the cruise. During these times secured programming will still be offered in the other venues for those looking to check their children into care.

Vibe: 4:00 p.m. - 5:30 p.m.
Edge: 6:00 p.m. - 7:30 p.m.
Disney's Oceaneer Lab: 9:00 a.m. - 3:00 p.m.
Disney's Oceaneer Club: 3:00 p.m. - 6:00 p.m.

MORE TO ENJOY WHILE ONBOARD

PLAN YOUR NEXT GETAWAY NOW

Our 3 and 4 night Bahamian Cruises are a perfect way to get an instant tropical recharge! Departing from Miami or Port Canaveral, most Bahamian cruises include a stop at Disney's private island, Castaway Cay. Visit the Future Cruise Sales Desk today and ask about our special onboard booking offer.

DISNEY VACATION CLUB® GROUP PREVIEW

Want to learn more about taking magical vacations year after year? Please see a Disney Vacation Club representative on Deck 4, Midship, or call 7-2805 from your stateroom phone for more information about our interactive group presentation.

EXPRESS WALK OFF

This option allows you to take your luggage off the ship at your leisure once the ship has been cleared by the local authorities. You won't need to wait for your luggage to enter the terminal and there is no need to claim it inside the terminal building. Please note that no assistance with luggage is provided for this option.

SENSES SPA & SALON

Deck 9, Forward - Phone : 7-1465

SPA TOPIA SPECIAL

Full Body Exfoliation ~ Hot Stone Massage *(Back of Neck and Shoulders)*

Mini Facial ~ Scalp Massage

75 Minutes. $135

SOPHIA FIORI

Industry leaders in vivid colored diamonds, and more specifically Caribbean blue diamonds – one of the single most popular purchases at sea because it reminds everyone of the colors of the Breathtaking Ocean!

WHITECAPS

Deck 4, Forward

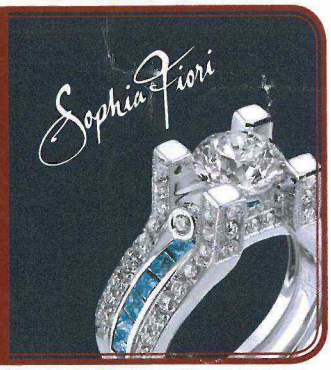

Shutters GET THE PICTURE!

Get all your stateroom photos on a disc for one great price. Update and get all your printed photos too!

Portfolio Deal: Purchase any photo package and get $5.00 off of an 8 x 10 portfolio frame. Every portfolio comes with two FREE 8 x 10 stock photos!

**Please note that photos are available for viewing on our interactive photo kiosks approximately five hours after being taken and are only available for purchase during this cruise.*

DM8030 01-12-2014 ©DISNEY

Disney Cruise Line PORT ADVENTURES

Welcome to Disney's Island Paradise Castaway Cay. Today is the day to relax in an inner tube, snorkel in the Caribbean blue, get up-close and personal to real life stingrays or fly high in the sky on a parasail excursion during a breathtaking aerial adventure. Visit Marge's Barges or one of the rental locations and our friendly team will assist in making any last minute bookings.

PORT ADVENTURES MEETING TIMES AND LOCATIONS

as per ticket	Castaway Ray's Stingray Adventure	Gil's Fins and Boats	
as per ticket	Parasailing	Marges Barges	
as per ticket	Glass Bottom Boat	Marge's Barges	
as per ticket	The Wild Side Teen Adventure	Vibe	(on ship)
as per ticket	Seahorse Catamaran Snorkel Adventures	Marge's Barges	
as per ticket	Nature Walk and Kayaking	Marge's Barges	
as per ticket	Castaway Cay Bottom Fishing	Marge's Barges	

CASTAWAY CAY ISLAND RENTALS

Rentals will be open until 3:30 p.m.

Bicycles	Upon Arrival	Bicycle Rental
Boats	Upon Arrival	Boat Beach
Float	Upon Arrival	Gil's Fins and Boats/Flippers and Floats
Getaway Package	Upon Arrival	Gil's Fins and Boats/Flippers and Floats
Snorkeling Gear	Upon Arrival	Gil's Fins and Boats/Flippers and Floats

Based on availability, reservations can be made on the island at each rental location. Waivers: Please have your waivers signed before arriving to the departure location.

SHOPPING

OFFICER PIN TRADING

Pick up some Disney Cruise Line® pins when you stop by Mickey's Mainsail, Deck 4, Forward. Later, join the Officers of the Disney Magic for pin trading fun at 7:15 PM in Preludes, Deck 4, Forward.

GREAT OFFERS WHEN YOU SHOP ONBOARD

Stop by Whitecaps, Deck 4 Forward, and receive a Disney Cruise Line® Pillow for $16.95 with any merchandise purchase of $30.00 or more, or receive a Chamilia Ship Charm for $30.00 with any merchandise purchase of $40.00 or more. While supplies last. Offer not valid on previous purchases. Offer subject to change without notice.

SOPHIA FIORI LAST OPPORTUNITY

This is your last chance to get your hands on our fantastic collection of Sophia Fiori Couture diamond jewelry. Don't miss out on these exquisite diamonds. Deck 4, Forward.

HELPFUL SHOPPING TIP FOR CASTAWAY CAY

Avoid getting sand and water on your souvenirs by placing your newly purchased items from Castaway Cay on hold at She Sells Seashells and Everything Else and at Buy the Seashore. Your items will then be delivered to Treasure Ketch on Deck 4 for pick up.

PRECIOUS DISNEY PLUSHES

Cuddle up with some of your favorite Disney pals when you swing by Mickey's Mainsail and pick up one of your own soft Plush. From Stitch and Agent Perry to Minnie and Mickey, you'll be sure to find a new cuddly friend to take home. Deck 4, Forward.

Due to port regulations, when the ship is docked, the stores will remain closed.

IMPORTANT INFORMATION

Security Notice
All Guests (including Children) who wish to disembark or embark the ship are required to present their Key to the World card at the gangway. A photo ID is also required for those Guests who are 18 years of age or older. Guests under the age of 18 are required to have a parent, guardian or other responsible adult sign an authorization form at the Guest Service Desk if they wish to go ashore unaccompanied or with any adult from another stateroom.

Cold and Flu Reminder
Please wash hands frequently and thoroughly, particularly before meals. Contact the Health Center by dialing 7-1923, should anyone in your party become ill.

Inclement Weather
For the safety of all Guests, outdoor events may be changed due to unforeseen weather conditions.

Corridor Quiet Hours
As a courtesy to all our Guests, please recognize quiet hallway hours from 10:00 p.m. til 8:00 a.m.

Environmental Message
With Disney's commitment to the Environment please refrain from throwing anything over the Ship's side. Thank you.

No Reserved Seats Policy
As a courtesy to all Guests we kindly advise that the saving of seats is not permitted in the Walt Disney Theatre, and the saving of the sun loungers is not permitted on Deck 9 and 10. Items left unattended will be returned to lost and found at Guest Services, Deck 3, Midship.

Smoking
For the comfort of our guests, the following areas are designated as smoking areas:
- Deck 10 forward, Starboard side
- Deck 9, forward, Starboard side at Quiet Cove
- Deck 4, aft, port side from 6:00 p.m. to 6:00 a.m. only (all of Deck 4 is non-smoking from 6:00 a.m. to 6:00 p.m.)

Smoking is prohibited inside all guest staterooms and on stateroom verandahs. Guests found smoking in their staterooms or on their verandahs will be charged a $250 stateroom recovery fee

Sunscreen Advisory
Don't forget to apply sunscreen and insect repellent when going ashore.

Walt Disney Theatre
Theatrical performances may use artificial fog, strobe lights, pyrotechnics and other special effects. For the safety of our performers and the comfort of those around you, the use of any photography or video recording device or any electronic equipment is prohibited.

Verandah Safety
Please do not leave any combustible materials on your balcony when not present in your stateroom for safety reasons.

Morning

	8:30	8:45	9:00	9:15	9:30	9:45	10:00	10:15	10:30	10:45	11:00	11:15	11:30	11:45	12:00	12:15	12:30	12:45	1:00	1:15	1:30
FUNNEL VISION							Lilo & Stitch (PG) Funnel Vision						Tinker Bell (G) Funnel Vision						NFL Playoffs: 49ers vs. Panthers Funnel Vision (Subject to satellite availability)		
BUENA VISTA THEATRE	Frozen (PG) DOLBY.3D Duration: 1 Hour 48 Minutes									Thor: The Dark World (PG-13) Duration: 1 Hour 51 Minutes									Frozen (PG) DOLBY.3D Duration: 1 Hour 48 Minutes		
CHARACTER		Donald Post Office	Minnie Scuttles Cove		Mickey Scuttles Cove	Donald Post Office	Minnie Rustmore	Chip & Dale Post Office	Mickey Rustmore												
			Pluto Rustmore	Chip & Dale Post Office	Goofy Rustmore	Jack Sparrow Marge's Barges	Pluto Scuttles Cove		Goofy Scuttles Cove		Jack Sparrow Marge's Barges										
FUN FOR ALL AGES	Disney Castaway Cay 5K D Lounge (12+) (Departs at 8:30 a.m.)				Island Power Walk Meet on the pier by the showers									Crab Races Island Gazebo 1			Crab Races Island Gazebo 2				
																	Carlos & Maria Live Island Gazebo 1				
	Interdenominational Service Keys (Guest Led)																		Family Whale Dig Monstro Point		
ADULTS	Friends of Bill W. Animator's Palate										Yoga on the Beach Serenity Bay								NFL Playoffs: 49ers vs. Panthers O'Gills Pub (Subject to satellite availability)		
	Books and Magazines available at Cove Cafe																				
VIBE 14-17 YEARS OLD							Meet At Teen Hideout												Lunch at Cookies Too		
EDGE 11-14 YEARS OLD							Meet At Marge's Barges		Meet At In Da Shade				Pelican Plunge				Lunch at Cookies Too		Meet At In Da Shade		
SCUTTLE'S COVE			Water Relays				Whale Dig				Whale Dig				Lunch at Pop's Props				Caribbean Beach Party		
OCEANEER LAB 3-12 YEARS OLD			Youth Activities Open House																		

Afternoon

	1:45	2:00	2:15	2:30	2:45	3:00	3:15	3:30	3:45	4:00	4:15	4:30	4:45	5:00	5:15	5:30	5:45	6:00	6:15	6:30	6:45
FUNNEL VISION	NFL Playoffs: 49ers vs. Panthers Funnel Vision (Subject to satellite availability)											NFL: Denver Broncos vs. San Diego Chargers Funnel Vision (Subject to satellite availability)										
BUENA VISTA THEATRE	Frozen (PG) DOLBY.3D Duration: 1 Hour 48 Minutes						Saving Mr. Banks (PG-13) Duration: 2 Hours 5 Minutes										Monsters University (G) DOLBY.3D Duration: 1 Hour 43 Minutes				
CHARACTER			Pluto Gangway		Stitch Gangway			Cpt. Hook Gangway			Daisy Lobby Atrium (P)			Minnie Lobby Atrium (P)							
				Cpt. Hook Gangway			Pluto Gangway		Stitch Gangway				Donald Lobby Atrium (P)				Mickey Lobby Atrium (P)				
FUN FOR ALL AGES	Board Games Available Promenade Lounge and O'Gills Pub									Bingo Pre Sales		$10,000 Final Mega Jackpot Bingo Fathoms							DREAMS Walt Disney Theatre		
													Playhouse Fun Promenade Lounge		Live Music with Infusion Duo Promenade Lounge						
										Animation - Mickey Promenade Lounge		Disney Vacation Club Group Preview D Lounge									
ADULTS	NFL Playoffs: 49ers vs. Panthers O'Gills Pub (Subject to satellite availability)											Art of The Theme Show Tour Meet at Palo			Singles' Mingle Cove Cafe					Carlos & Maria Live Keys	
		Club 18*21 - Basketball Free Throw In Da Shade		Mixology (21+) Keys (Nom. Fee Applies)		Footprint Analysis Senses Spa Fitness Center						NFL: Denver Broncos vs. San Diego Chargers O'Gills Pub (Subject to satellite availability)									
VIBE 14-17 YEARS OLD	Meet At Teen Hideout									Youth Activities Open House						Scavenger Hunt					
EDGE 11-14 YEARS OLD	Meet At In Da Shade	Meet At Teen Hideout																Youth Activities Open House			
SCUTTLE'S COVE	Capture the Flag				Scuttle's Cove closes at 3:00 p.m.																
OCEANEER LAB 3-12 YEARS OLD	Youth Activities Open House						Oceaneer Rangers					Piston Cup Challenge						Dinner			
OCEANEER CLUB 3-12 YEARS OLD						Youth Activities Open House												Dinner			
							The Royal Ball				Once Upon a Time		Become Iron Man!								

Evening

	7:00	7:15	7:30	7:45	8:00	8:15	8:30	8:45	9:00	9:15	9:30	9:45	10:00	10:15	10:30	10:45	11:00	11:15	11:30	11:45	12:00
FUNNEL VISION	NFL: Denver Broncos vs. San Diego Chargers Funnel Vision (Subject to satellite availability)							Enchanted (PG) Funnel Vision								Bedtime Stories (PG) Funnel Vision					
BUENA VISTA THEATRE						Monsters University (G) DOLBY.3D Duration: 1 Hour 43 Minutes										Saving Mr. Banks (PG-13) Duration: 2 Hours 5 Minutes					
CHARACTER		Tiana Lobby Atrium (P)				Minnie Lobby Atrium (P)								Till We Meet Again Lobby Atrium							
				Mickey Lobby Atrium (P)																	
FUN FOR ALL AGES		Officer Pin Trading Preludes	Magic Quest Fathoms					DREAMS Walt Disney Theatre				Live Piano With Joe Creamer Lobby Atrium			Farewell Karaoke D Lounge			DJ Request Fest D Lounge			
			MOUSKETEER D Lounge									Live Music with Infusion Promenade Lounge				Live Music with Infusion Promenade Lounge					
ADULTS	NFL: Denver Broncos vs. San Diego Chargers O'Gills Pub (Subject to satellite availability)			David Kenny Live O'Gills Pub								David Kenny Live O'Gills Pub			POP! Fathoms	10 Flashback Fathoms		DJ Wendell Fathoms			
			Live Piano with Clara Oman Keys				Live Music with Carlos & Maria Keys					Tribute to Frank Sinatra Keys		Club 18*21 - Mixer O'Gills Pub					Live Piano with Clara Oman Keys		
VIBE 14-17 YEARS OLD	Sports Deck Fun			Teen Choice				Pump It Up					Smoothie Hour		Final Farewell		Mix and Match				
EDGE 11-14 YEARS OLD	Open House		Sports Deck Fun	Tween Choice				Talent Show					How Well Do You Know Your Counselor?				Final Farewell Slideshow				
OCEANEER LAB 3-12 YEARS OLD		Anyone Can Cook				Game Challenge					Super Sloppy Science										
OCEANEER CLUB 3-12 YEARS OLD		Avengers Acedemy						Dance Party													

Symbol for activities that will be repeated during the cruise

FOLD

Fold along the dotted lines and take me with you so you don't miss any of the fun!

FOLD

IN THE SPOTLIGHT SERIES
SOLVE IT! SERIES
PUMP UP! SERIES
CREATE & INVENT SERIES
OPEN HOUSE
CLUBHOUSE SERIES
STORYBOOK SERIES

SUNDAY, JANUARY 12, 2014 - DISNEY'S CASTAWAY CAY

BUENA VISTA THEATRE

DOLBY 3D

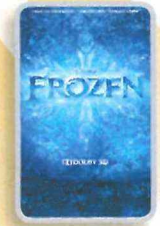

8:30 a.m. & 1:00 p.m.
Duration:
1 hr 48 mins
Rating: PG

10:45 a.m.
Duration:
1 hr 51 mins
Rating: PG-13

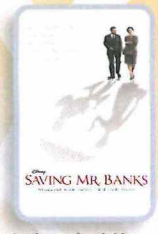

3:15 p.m. & 10:30 p.m.
Duration:
2 hrs 5 mins
Rating: PG-13

DOLBY 3D

5:45 p.m. & 8:15 p.m.
Duration:
1 hr 43 mins
Rating: G

Character Appearances

DONALD DUCK
Post Office
8:45 a.m. & 9:45 a.m.
Lobby Atrium (P) - 4:45 p.m.

PLUTO
Mt. Rustmore - 9:00 a.m.
Scuttle's Cove - 10:00 a.m.
Gangway
2:15 p.m. & 3:15 p.m.

MINNIE MOUSE
Scuttle's Cove - 9:00 a.m.
Mt. Rustmore - 10:00 a.m.
Lobby Atrium (P)
5:15 p.m. & 8:15 p.m.

CHIP & DALE
Post Office
9:15 a.m. & 10:15 a.m.

GOOFY
Mt. Rustmore - 9:30 a.m.
Scuttle's Cove - 10:30 a.m.

MICKEY MOUSE
Scuttle's Cove - 9:30 a.m.
Mt. Rustmore - 10:30 a.m.
Lobby Atrium (P)
5:45 p.m. & 7:45 p.m.

CAPTAIN JACK SPARROW
Marge's Barges
9:45 a.m. & 11:00 a.m.

CAPTAIN HOOK
Gangway
2:30 p.m. & 3:30 p.m.

STITCH
Gangway
2:45 p.m. & 3:45 p.m.

DAISY DUCK
Lobby Atrium (P) - 4:15 p.m.

PRINCESS TIANA
Lobby Atrium (P) - 7:15 p.m.

TIL WE MEET AGAIN
Lobby Atrium - 10:00 p.m.

Don't forget your Camera to capture those Magical Moments!

Check here each day for Character appearances.
For detailed Character appearance information, please see the Character Information Board in the Lobby Atrium.
Meet-and-Greets will be advertised for the length of time the line will be open. To avoid disappointment, please meet at start time of appearances.

YOUTH ACTIVITIES THEMED EXPERIENCES

CLUBHOUSE SERIES
focuses on movement and features content which appeals to younger children.

JUMP UP! SERIES
includes large ground games & movement-oriented activities.

IN THE SPOTLIGHT SERIES
focuses on children's stage presence with lots of activities and enthusiasm.

STORYBOOK SERIES
is designed with a strong connection to the Disney classic stories.

CREATE & INVENT SERIES
will have a tactile focus allowing children to create and admire their work.

SOLVE IT! SERIES
are less active, but will challenge children with problem/solutions-based activities.

YOUTH ACTIVITIES OPEN HOUSE
Activities for families, adults and children of all ages to enjoy together.

SHIP DIRECTORY

YOUTH ACTIVITIES

Disney's Oceaneer Club	Deck 5, Mid	3:00 pm - 12:00 mid
Disney's Oceaneer Lab	Deck 5, Mid	9:00 am - 12:00 mid
Edge	Deck 2, Mid	4:00 pm - 12:00 mid
It's a Small World Nursery	Deck 5, Aft	8:30 am - 11:00 pm
Vibe	Deck 11, Mid	4:00 pm - 1:00 am

POOLS

*Children under 12 years of age must have adult supervision in all pools.

AquaDunk	Deck 10, Mid	11:00 am - 9:00 pm
AquaLab	Deck 9, Aft	9:00 am - 9:00 pm
Goofy's Pool	Deck 9, Mid	9:00 am - 6:00 pm 8:00 pm - 10:00 pm
Nephew's Splash Zone	Deck 9, Aft	9:00 am - 6:00 pm
Quiet Cove Pool	Deck 9, Fwd	6:00 am - 12:00 mid
Twist 'n' Spout	Deck 9, Aft	10:00 am - 9:00 pm

RECREATION

Port Adventures Desk	Deck 3, Mid	
Senses Fitness Center	Deck 9, Fwd	6:30 am - 10:00 pm
Wide World of Sports Deck	Deck 10, Fwd	24 Hours

GENERAL INFORMATION

Buena Vista Theatre	Deck 5, Aft	Showtimes
Disney Vacation Club Desk	Deck 4, Mid	9:00 am - 11:00 am 3:30 pm - 10:00 pm
Future Cruise Sales Desk	Deck 4, Mid	8:30 am - 9:30 am 4:00 pm - 6:00 pm 7:30 pm - 10:30 pm
Funnel Vision	Deck 9, Mid	Showtimes
Guest Services	Deck 3, Mid	24 Hours
Hair Braiding	Deck 9, Mid	
Medical Health Center	Deck 1, Fwd	9:00 am - 11:00 am 4:30 pm - 7:00 pm
Port & Shopping Desk	Deck 3, Mid	
Preludes	Deck 4, Fwd	5:30 pm - 8:30 pm
Quarter Masters (Arcade)	Deck 9, Mid	24 Hours
Senses Spa and Salon	Deck 9, Fwd	8:00 am - 10:00 pm
Shutters Photo Gallery	Deck 4, Aft	5:00 pm - 11:00 pm
Walt Disney Theatre	Deck 4, Fwd	Showtimes

SHOPPING

Mickey's Mainsail	Deck 4, Fwd	6:00 pm - 11:00 pm
Quacks	Deck 9, Mid	
Sea Treasures	Deck 3, Fwd	6:00 pm - 11:00 pm
Vista Gallery	Deck 4, Mid	6:00 pm - 11:00 pm
Whitecaps	Deck 4, Fwd	6:00 pm - 11:00 pm

IMPORTANT NUMBERS

Fire/Security:	7-3001
Medical EMERGENCY:	7-3000
Health Center:	7-1923

DINNER MENU
Animator's Palate: Show Dinner
Carioca's: South American Dinner
Lumiére's: French Dinner
Dining Times: 5:45pm & 8:15pm

DRINK OF THE DAY
Stingray (Alcoholic)
Cranberry No Jito (Non- Alcoholic)

WEATHER FORECAST
Sunday:
Partly Sunny
High: 76°F/25°C

Monday:
Partly Cloudy
High: 74°F/23°C

Evening Attire: Cruise Casual

DINING & LOUNGES

BREAKFAST

Cabanas	Deck 9, Aft	7:00 am - 11:30 am
Daisy's De-Lites	Deck 9, Aft	7:00 am - 9:00 am
Lumiére's (Á-La Carte)	Deck 3, Mid	8:00 am - 9:30 am

LUNCH

Cabanas	Deck 9, Aft	11:30 am - 2:00 pm
Cookies BBQ	Castaway Cay	11:30 am - 2:00 pm
Cookies Too BBQ	Castaway Cay	11:30 am - 2:00 pm
Daisy's De-Lites	Deck 9, Aft	11:00 am - 6:00 pm
Pete's Boiler Bites	Deck 9, Aft	11:00 am - 6:00 pm
Pinocchio's Pizzeria	Deck 9, Mid	11:00 am - 6:00 pm
Serenity Bay BBQ	Castaway Cay	11:30 am - 2:00 pm

DINNER

Animator's Palate	Deck 4, Aft	5:45 pm & 8:15 pm
Carioca's	Deck 3, Aft	5:45 pm & 8:15 pm
Lumiére's	Deck 3, Mid	5:45 pm & 8:15 pm
Palo (for reservations call 7-6843)	Deck 10, Aft	6:00 pm - 8:30 pm
Pete's Boiler Bites	Deck 9, Aft	6:00 pm - 10:00 pm

LATE NIGHT SNACKS

O'Gills Pub	Deck 3, Fwd	10:45 pm - 11:45 pm
Pinocchio's Pizzeria	Deck 9, Mid	9:30 pm - 12:00 mid
Promenade Lounge	Deck 3, Aft	10:45 pm - 11:45 pm

ADDED FEATURES

Eye Scream	Deck 9, Aft	11:00 am - 11:00 pm
Frozone Treats	Deck 9, Aft	3:00 pm - 8:00 pm
Beverage Station	Deck 9, Aft	24 Hours
Room Service	Dial 7-4330	Closes at 1:00 am

ENTERTAINMENT - LOUNGES - BARS

Adults must be 21 and older to consume alcoholic beverages.

After Hours	Deck 3, Fwd	(after 9:00 p.m. adults only)
Cove Cafe (18+)	Deck 9, Mid	7:00 am - 12:00 mid
Castaway Air Bar	Castaway Cay	10:00 am - 3:30 pm
Conched Out Bar	Castaway Cay	9:30 am - 4:00 pm
Fathoms (18+)	Deck 3, Fwd	7:00 pm - 2:00 am
Internet Cafe	Deck 3, Aft	24 Hours
Keys (18+)	Deck 3, Fwd	5:30 pm - 12:00 mid
O'Gills Pub (18+)	Deck 3, Fwd	12:00 pm - 12:00 mid
Preludes	Deck 4, Fwd	5:30 pm - 8:30 pm
Promenade Lounge	Deck 3, Aft	8:00 am - 12:00 mid
Pinocchio's Pizzeria	Deck 9, Mid	9:30 am - 12:00 mid
Sand Bar	Castaway Cay	9:30 am - 3:30 pm
Signals (18+)	Deck 9, Fwd	12:00 pm - 10:30 pm
D Lounge	Deck 4, Mid	Showtimes

Public Health Advisory: Consuming raw or undercooked meats, poultry, seafood, shellfish, or eggs may increase your risk for foodborne illness, especially if you have certain medical condition.

All Ashore: Approx. 8:30 a.m.
All Aboard: 5:00 p.m.

All Guest will require their Key To The World Card to debark the ship.
All Guests 18 & older will require a photo ID when debarking the ship.