

PERSONAL NAVIGATOR

Disney MAGIC

TUESDAY, DECEMBER 31, 2013

Sunrise: 6:57 a.m. Sunset: 5:30 p.m.
 Evening Attire: Pirate or Optional Dress-Up
 All Ashore: 7:00 a.m.
 All Aboard: 5:30 p.m.
 Tuesday: Partly Cloudy High: 76°F/24°C
 Wednesday: Partly Cloudy High: 77°F/25°C
NASSAU, BAHAMAS

DISNEY CRUISE LINE PRESENTS



WALT DISNEY THEATRE

Deck 4, Forward,
 6:00 p.m. & 8:15 p.m.

As a courtesy to all Guests, we kindly advise that the saving of seats is **not** permitted in the Walt Disney Theatre.



Assistance available at the entrance to the Walt Disney Theatre 30 minutes prior to show time.

NEW YEARS EVE

Nassau Port Information

While you will find many great experiences in Nassau, there have been reports of increased crime, including assaults and robberies involving tourists in the area. As in any large city, you'll want to take some basic precautions to make the most of your time ashore.

- Be aware of your surroundings at all times, just as you would in your normal daily activities.
- Avoid shortcuts, narrow alleys or poorly lit streets. We recommend that Guests only visit the downtown shopping areas and other tourist locations.
- Leave valuables in your room safe and avoid carrying large amounts of cash. Exercise caution when using ATMs. Cameras and handbags should be carried out of sight and secured to you with a strap.
- Leave passports, air transportation tickets and other travel documents in your room safe. When going ashore, each adult is required to carry a Driver's license, copy of passport or other government-issued photo ID.
- If travelling by taxi, use only licensed taxi operators.
- In general, use the same level of precaution you would use in any tourist destination.
- Most crimes are easier to commit in dark, unlit areas. You should stay out of these types of areas and consider returning to the ship before nightfall. If you stay out at night, please be extra vigilant about your personal safety.

NEW YEARS EVE

FAMILY CELEBRATION
Pirates in the Caribbean Deck Party

Deck Stage,
 Deck 9, Midship
 9:45 p.m.

(Weather permitting,
 fireworks at 10:30 p.m.)

NEW YEARS EVE CELEBRATION

Countdown to
2014

Lobby Atrium,
 Deck 3, Midship
 11:30 p.m.

Don't Miss:

Chip-It Golf (12+)

Lobby Atrium, Deck 3, Midship - 1:15 p.m.

It's par for the course for our Guests 12 and older to compete on our special "greens" in this fun tournament.

Pirate Trivia Quest

Promenade Lounge Deck 3, Aft - 3:15 p.m.

Test the depths of your pirate knowledge with your Cruise Staff at this swashbuckling trivia event.

Disney Animation

Promenade Lounge Deck 3, Aft - 3:45 p.m.

Your Cruise Staff teach you how to draw one of your favorite Disney friends.

A Pirates Life For Me

D Lounge, Deck 4, Midship - 7:30 p.m.

Calling all Pirates, we be! If ye have an adventurous spirit or pirate savvy, come spin the "Wheel of Destiny" for a treasure trove of fun be ripe for the takin' in this action packed pirate game show.

Disney Cruise Line

PORT ADVENTURES

Please check your tickets for meeting times and locations. Visit the Port Adventure's Desk, Deck 3, Midship for any questions.

DINNER MENU

Animator's Palate: Show Dinner
 Carioca's: South American Dinner
 Lumiére's: French Dinner

DRINK OF THE DAY

Final Countdown (Alcoholic)
 Star Night (Non Alcoholic)

IMPORTANT NUMBERS

Fire/Security: 7-3001
 Medical Emergency: 7-3000
 Health Center: 7-1923

FUN FOR ALL AGES HIGHLIGHTS



CHIP-IT GOLF (12+)

Lobby Atrium, Deck 3, Midship - 1:15 p.m.

It's par for the course for our Guests 12 and older to compete on our special "greens" in this fun tournament.

PIRATE TRIVIA QUEST

Promenade Lounge Deck 3, Aft - 3:15 p.m.

Test the depths of your pirate knowledge with your Cruise Staff at this swashbuckling trivia event.

DISNEY ANIMATION

Promenade Lounge Deck 3, Aft - 3:45 p.m.

Your Cruise Staff teach you how to draw one of your favorite Disney friends.

PIRATE PALOOZA

Promenade Lounge, Deck 3, Aft - 4:45 p.m.

Yo ho, matey's! Jump aboard, junior pirates, and get ready to set sail for fun and games at our Pirate Palooza!



A PIRATE'S LIFE FOR ME

D Lounge, Deck 4, Midship - 7:30 p.m.

Calling all Pirates, we be! If ye have an adventurous spirit or pirate savvy, come spin the "Wheel of Destiny" for a treasure trove of fun be ripe for the takin' in this action packed pirate game show.



ADULT ACTIVITY HIGHLIGHTS



SENSES SPA FITNESS CLASSES & SEMINARS

Sunrise Stretch - Senses Spa Fitness Center - 7:30 a.m.

Body Sculpt Boot Camp - Senses Spa Fitness Center - 8:00 a.m.

Detox for Health & Weight Loss - Senses Spa & Salon - 9:15 a.m.

Introduction to Acupuncture - Senses Spa & Salon - 3:00 p.m.



CLUB 18*21 - DIVE INTO DJ'ING

Fathoms, Deck 3, Forward - 5:30 p.m.

CLUB 18*21 - MIXER

Quiet Cove Pool, Deck 9, Forward - 10:00 p.m.

LIVE MUSIC WITH INFUSION

Promenade Lounge, Deck 3, Aft - 7:30 p.m., 9:45 p.m., 11:00 p.m. & 12:15 a.m.

Join Infusion as they play live for you listening and dancing pleasure.

ART OF THE THEME SHOW TOUR

Meet at Palo, Deck 10, Aft - 4:30 p.m.

Join us on a guided ship tour and discover the key ingredients that make the Disney Magic.

DISNEY VACATION CLUB GROUP PREVIEW

D Lounge, Deck 4, Midship - 4:30 p.m.



Want to learn more about taking magical vacations year after year? Please see a Disney Vacation Club representative on Deck 4, Midship, or call 7-2805 from your stateroom phone for more information about our interactive group presentation.

LIVE PIANO WITH CLARA OMAN

Keys, Deck 3, Forward - 10:30 p.m., 11:30 p.m., & 12:25 a.m.

Join Clara Oman as she plays live piano for you listening pleasure.

\$5,000 MEGA JACKPOT BINGO

Fathoms, Deck 3, Forward

Card Sales - 4:15 p.m.

Game Starts - 4:30 p.m.

Don't miss your chance to take home big money! 4 CASH prize games and great raffle prizes to be won! Complete the fourth game in 46 numbers or less and win the \$5,000 Mega Jackpot!

PIRATE DOUBLE UP BINGO

Fathoms, Deck 3, Forward

Card Sales - 7:15 p.m.

Game Starts - 7:30 p.m.

Arrrgh! Don't miss our 4 cash prize games and your chance to win some Pirate treasure! Great DCL raffles prizes for all ye mateys! Plus your chance to win the Jackpot money early! All electronic chances are doubled tonight!

YOUTH ACTIVITIES HIGHLIGHTS

DINE & PLAY

A convenience for families dining at 8:15 p.m., our Youth Activities Counselors will be available at 9:15 p.m. at the entrance of Lumière's, Carioca's and Animator's Palate dining rooms to bring registered children to join the fun in Disney's Oceaneer Club and Disney's Oceaneer Lab.



Deck 5, Midship (7-1440)
(3-12 years old) 9:00 a.m. - 10:30 p.m.

PUZZLE PLAYTIME WITH MICKEY & FRIENDS

9:15 a.m.

Come and Play with Mickey and friends as they share their favorite games, puzzles and dances!

BECOME IRON MAN!

10:30 a.m., 1:45 p.m. & 8:45 p.m.

Do you want to be Iron Man? Marvel's Avengers Academy invites you to virtually suit up in Iron Man's armor for an exciting interactive training gauntlet.



Deck 5, Midship (7-1445)
(3-12 years old) 7:00 a.m. - 1:00 a.m.

ANIMATION ANTICS

9:15 a.m.

Learn simple animation techniques and then put your new skills to use by drawing some of your favorite Disney Characters.

ANYONE CAN COOK

3:45 p.m. & 7:15 p.m.

Anyone can cook as we work together to create some of our favorite treats.



Deck 2, Midship (7-5816)
(11-14 years old) 10:00 a.m. - 1:00 a.m.

GENDER WARS

4:00 p.m.

It's the battle of girls vs. boys... Who will dominate to win the ultimate battle?

GINGERBREAD MAN DECORATING

5:00 p.m.

Decorating your own Gingerbread man.



Deck 11, Midship (7-18517)
(14-17 years old) 12:00 p.m. - 2:00 a.m.

ANIMATION CELLS

12:00 p.m.

Learn what it takes to be a Disney Animator, then put your new skills to the test as you create your very own animation cell.

GINGERBREAD MAN DECORATING

6:00 p.m.

Decorating your own Gingerbread man.

YOUTH ACTIVITIES OPEN HOUSE

Open House is an opportunity for all to come and participate in a variety of exciting activities and free time in Disney's Oceaneer Club, Disney's Oceaneer Lab, Edge, Vibe, and It's a Small World Nursery throughout the cruise. During these times secured programming will still be offered in the other venues for those looking to

check their children into care.

Vibe: 7:30 p.m. - 8:30 p.m.

Disney's Oceaneer Lab: 3:00 p.m. - 5:00 p.m.

Edge: 10:00 a.m. - 12:00 p.m.

Disney's Oceaneer Club: 9:00 a.m. - 11:30 a.m.

Disney's Oceaneer Club: 8:30 p.m. - 10:30 p.m.

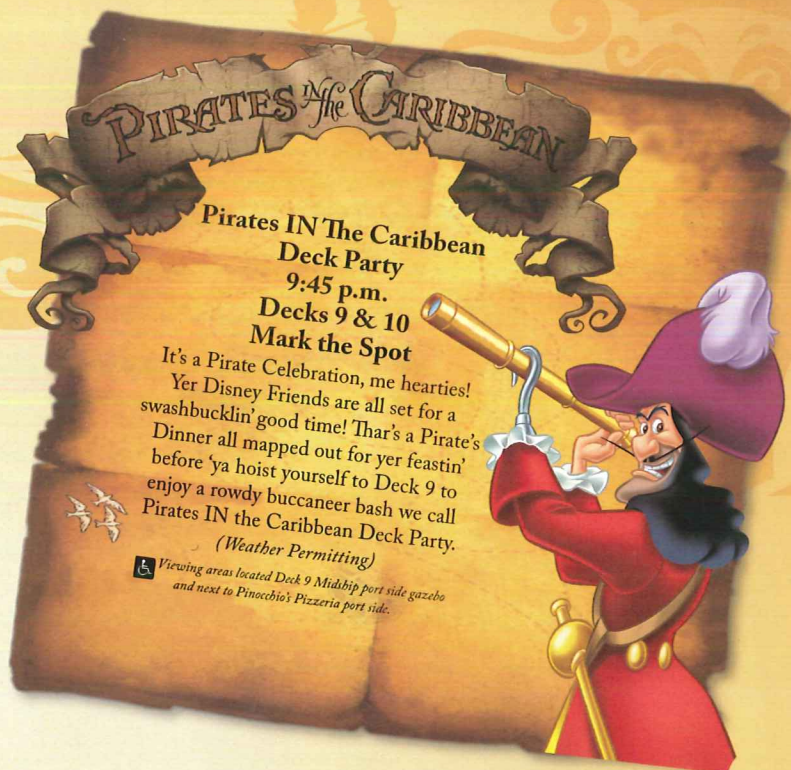

**Pirates IN The Caribbean
Deck Party**
9:45 p.m.
Decks 9 & 10
Mark the Spot

It's a Pirate Celebration, me hearties! Yer Disney Friends are all set for a swashbucklin' good time! Thar's a Pirate's Dinner all mapped out for yer feastin' before 'ya hoist yourself to Deck 9 to enjoy a rowdy buccaneer bash we call Pirates IN the Caribbean Deck Party.
(Weather Permitting)

Viewing areas located Deck 9 Midship port side gazebo and next to Pinocchio's Pizzeria port side.

BUENA VISTA THEATRE

Today's Movies

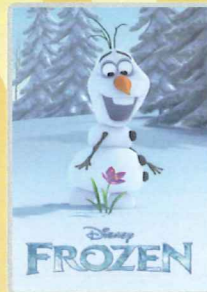

12:30 p.m.
Duration: 1 hr 48 mins
Rating: PG

DOLBY 3D

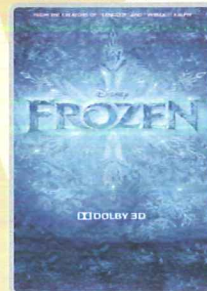

5:30 p.m. & 7:45 p.m.
Duration: 1 hr 48 mins
Rating: PG

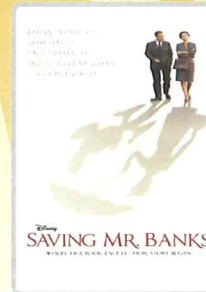

3:00 p.m.
Duration: 2 hrs 5 mins
Rating: PG-13

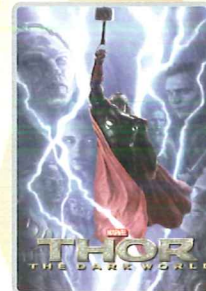

11:00 p.m.
Duration: 1 hr 51 mins
Rating: PG-13

Subject to change.

MORE TO ENJOY WHILE ONBOARD



PLAN YOUR NEXT DISNEY CRUISE LINE VACATION TODAY!

Book your next cruise today for the best availability and pricing. You'll save 10%, receive up to a \$200 onboard credit, and pay a reduced deposit! Visit the Future Cruise Sales Desk located Deck 4, Midship or call 7-2848.



DISNEY VACATION CLUB

Visit the Disney Vacation Club information desk and ask us about how to turn every vacation into the vacation of a lifetime.



LAST MINUTE SHOPPING ADVICE

Nassau is one of the largest tax and duty free shopping Mecca's! Don't miss the incredible shopping in Nassau today and take advantage of the savings! Meet Alyssa at Diamonds International #1A on your shopping map between 10:00am - 12:00pm and enter to win a beautiful Diamond Heart Pendant! Make sure to pick up your shopping maps & coupons on the gangway.

SURF AT SEA

\$0.75 per minute or save money by buying blocks of time. \$27.50 for 50 minutes, \$40.00 for 100 minutes and \$75.00 for 250 minutes. Wireless information sheets are available at Guest Services, Deck 3, Midship and the Internet Cafe, Deck 3, Aft. Due to the technology involved and satellite connectivity, the onboard internet service will be noticeably slower than you may be accustomed to and might at times be interrupted or unavailable.

ONBOARD AIRLINE CHECK IN

Stop by the Guest Services Desk, Deck 3, Midship to find out about enrolling in our Onboard Airline Check In Service.



We have arrived at the Bahamian paradise of Nassau! There are many exciting adventures to choose from in Nassau and Disney's private island, Castaway Cay! Why not swim with Dolphins or visit Atlantis Resort and their very own water park? Why not explore the beautiful undersea life with one of our many splashtacular adventures!

Stop by the Port Adventures Desk, Deck 3, Midship, and our team will be happy to assist!



Deck 9, Forward - Phone : 7-1465

SPA TOPIA

Full body exfoliation. Hot stone massage on neck, back and shoulders. Mini booster facial and scalp massage.
Only \$169.00

SOFIA FIORI DIAMOND TRUNK SHOW

Dazzling Diamonds,
Tantalizing Tanzanite and
many other Jewels.

WHITECAPS

Deck 4, Forward



PORTFOLIO DEAL

Purchase any photo package and get \$5.00 off an 8 x 10 portfolio frame.
Every portfolio comes with two free 8 x 10 stock photos!

**Please note that photos are available for viewing on our interactive photo kiosks approximately five hours after being taken and are only available for purchase during this cruise.*

SHOPPING

COMMEMORATIVE DISNEY MAGIC SOUVENIRS

Commemorate your voyage on the reimagined Disney Magic with Disney Cruise Line® merchandise featuring the new Disney Magic logo available at Mickey's Mainsail and Whitecaps, Deck 4 Forward.

PIRATE PARTY GEAR

From eye patches and swords to Pirate Mickey Ear Hats, Mickey's Mainsail has all the pirate loot you need to gear up for Pirate Night! Deck 4, Forward.

LIGHT UP THE NIGHT

Glow merchandise is only available on Pirate Night! Don't miss your opportunity to light up the night! Please see a Merchandise Cast Member, Deck 9, on Pirate Night to complete your pirate attire!

DISNEY STORYTELLERS SERIES AT THE VISTA GALLERY

With artists who have been instrumental in creating the worlds of popular Disney films, stop by the Vista Gallery today for the Disney Storytellers Series and admire the unique interpretations of your favorite Disney characters by these talented artists. Deck 4, Midship.

H2O BATH COLLECTION

Treat yourself to the ultimate indulgence with H2O bath products. H2O offers shampoo, conditioner, lip balm, hydrating body lotion and after sun care. Available in Whitecaps, Deck 4, Midship.

SKULLS AND SCURRY

Pirates have taken over the Disney Magic and are looking for rough scallywags to join their crew! Guests ages 3 and up will have the opportunity to be transformed into plundering pirates with Skulls & Scurry in time for Pirate Night. Transformations will take place starting at 5:30 p.m. in Quacks on Deck 9, Midship

Due to port regulations, when the ship is docked, the stores will remain closed.

IMPORTANT INFORMATION

Security Notice

All Guests (including Children) who wish to disembark or embark the ship are required to present their Key to the World card at the gangway. A photo ID is also required for those Guests who are 18 years of age or older. Guests under the age of 18 are required to have a parent, guardian or other responsible adult sign an authorization form at the Guest Service Desk if they wish to go ashore unaccompanied or with any adult from another stateroom.

Cold and Flu Reminder

Please wash hands frequently and thoroughly, particularly before meals. Contact the Health Center by dialing 7-1923, should anyone in your party become ill.

Inclement Weather

For the safety of all Guests, outdoor events may be changed due to unforeseen weather conditions.

Corridor Quiet Hours

As a courtesy to all our Guests, please recognize quiet hallway hours from 10:00 p.m. til 8:00 a.m.

Environmental Message

With Disney's commitment to the Environment please refrain from throwing anything over the Ship's side. Thank you.

No Reserved Seats Policy

As a courtesy to all Guests we kindly advise that the saving of seats is not permitted in the Walt Disney Theatre, and the saving of the sun loungers is not permitted on Deck 9 and 10. Items left unattended will be returned to lost and found at Guest Services, Deck 3, Midship.

Smoking

For the comfort of our guests, the following areas are designated as smoking areas:
• Deck 10 forward, Starboard side
• Deck 9, forward, Starboard side at Quiet Cove
• Deck 4, aft, port side from 6:00 p.m. to 6:00 a.m. only (all of Deck 4 is non-smoking from 6:00 a.m. to 6:00 p.m.)
Smoking is prohibited inside all guest staterooms and on stateroom verandahs. Guests found smoking in their staterooms or on their verandahs will be charged a \$250 stateroom recovery fee

Sunscreen Advisory

Don't forget to apply sunscreen and insect repellent when going ashore.

Walt Disney Theatre

Theatrical performances may use artificial fog, strobe lights, pyrotechnics and other special effects. For the safety of our performers and the comfort of those around you, the use of any photography or video recording device or any electronic equipment is prohibited.

Verandah Safety

Please do not leave any combustible materials on your balcony when not present in your stateroom for safety reasons.

BUENA VISTA THEATRE

DOLBY 3D



12:30 p.m.
Duration:
1 hr 48 mins
Rating: PG



3:00 p.m.
Duration:
2 hrs 5 mins
Rating: PG-13



5:30 p.m. & 7:45 p.m.
Duration:
1 hr 48 mins
Rating: PG



11:00 p.m.
Duration:
1 hr 51 mins
Rating: PG-13

Character Appearances

JAKE - THE NEVERLAND PIRATE
Deck 4, Midship
9:00 a.m. & 10:00 a.m.

PRINCESS GATHERING
Lobby Atrium
9:00 a.m. & 2:30 p.m.

PRINCESS ANNA OF ARENDELLE
Preludes - 9:15 a.m. & 3:00 p.m.

GOOFY
Deck 4, Midship - 9:30 a.m.
Gazebo, Dk 9 - 3:15 p.m.

DAISY DUCK
Gazebo, Dk 9 - 2:15 p.m.

DONALD DUCK
Gazebo, Dk 9 - 2:45 p.m.

PIRATE MICKEY MOUSE
Lobby Atrium (P) - 4:30 p.m.,
5:30 p.m., 7:15 p.m. & 8:15 p.m.

PIRATE STITCH
Deck 4, Midship
4:45 p.m. & 5:45 p.m.

PIRATE MINNIE MOUSE
Lobby Atrium (P) - 5:00 p.m.,
6:00 p.m. & 7:45 p.m.

CAPTAIN HOOK
Deck 4, Midship
5:15 p.m. & 7:30 p.m.

CAPTAIN JACK SPARROW
Preludes - 5:30 p.m. & 7:30 p.m.

PETER PAN
Deck 4, Midship
7:00 p.m. & 8:00 p.m.

PIRATES IN THE CARIBBEAN DECK PARTY
Deck Stage - 9:45 p.m.



Don't forget your Camera to capture those Magical Moments!

Check here each day for Character appearances.
For detailed Character appearance information, please see the Character Information Board in the Lobby Atrium.

Meet-and-Greets will be advertised for the length of time the line will be open. To avoid disappointment, please meet at start time of appearances.

YOUTH ACTIVITIES THEMED EXPERIENCES

CLUBHOUSE SERIES
focuses on movement and features content which appeals to younger children.

STORYBOOK SERIES
is designed with a strong connection to the Disney classic stories.

JUMP UPI SERIES
includes large group games & movement-oriented activities.

CREATE & INVENT SERIES
will have a tactile focus allowing children to create and admire their work.

IN THE SPOTLIGHT SERIES
focuses on children's stage presence with lots of activities and enthusiasm.

SOLVE IT! SERIES
are less active, but will challenge children with problem/solutions-based activities.

YOUTH ACTIVITIES OPEN HOUSE

Activities for families, adults and children of all ages to enjoy together.

SHIP DIRECTORY

YOUTH ACTIVITIES

DISNEY'S OCEANEER CLUB	DECK 5, MID	9:00 AM - 10:30 PM
DISNEY'S OCEANEER LAB	DECK 5, MID	7:00 AM - 1:00 AM
EDGE	DECK 2, MID	10:00 AM - 1:00 AM
IT'S A SMALL WORLD NURSERY	DECK 5, AFT	7:00 AM - 1:00 AM
VIBE	DECK 11, MID	12:00 PM - 2:00 AM

POOLS

*Children under 12 years of age must have adult supervision in all pools.

AQUADUNK	DECK 10, MID	11:00 AM - 8:30 PM
AQUALAB	DECK 9, AFT	10:00 AM - 9:00 PM
GOOFY'S POOL	DECK 9, MID	9:00 AM - 6:00 PM
NEPHEW'S SPLASH ZONE	DECK 9, AFT	9:00 AM - 6:00 PM
QUIET COVE POOL	DECK 9, FWD	6:00 AM - 12:00 MID
TWIST 'N' SPOUT	DECK 9, AFT	10:00 AM - 9:00 PM

RECREATION

PORT ADVENTURES DESK	DECK 3, MID	7:00 AM - 10:30 AM 7:00 PM - 8:30 PM
SENSES FITNESS CENTER	DECK 9, FWD	6:30 AM - 10:00 PM
WIDE WORLD OF SPORTS DECK	DECK 10, FWD	24 HOURS

GENERAL INFORMATION

		SHOWTIMES
BUENA VISTA THEATRE	DECK 5, AFT	9:00 AM - 11:00 AM 5:30 PM - 10:00 PM
DISNEY VACATION CLUB DESK	DECK 4, MID	8:30 AM - 9:30 AM 4:00 PM - 6:00 PM 7:30 PM - 9:30 PM
FUTURE CRUISE SALES DESK	DECK 4, MID	
		SHOWTIMES
FUNNEL VISION	DECK 9, MID	24 HOURS
GUEST SERVICES	DECK 3, MID	24 HOURS
HAIR BRAIDING	DECK 9, MID	
MEDICAL HEALTH CENTER	DECK 1, FWD	9:30 AM - 11:00 AM 4:30 PM - 7:00 PM
PORT & SHOPPING DESK	DECK 3, MID	7:30 PM - 8:30 PM
PRELUDES	DECK 4, FWD	5:30 PM - 8:30 PM
QUARTER MASTERS (ARCADE)	DECK 9, MID	24 HOURS
SENSES SPA AND SALON	DECK 9, FWD	8:00 AM - 10:00 PM
SHUTTERS PHOTO GALLERY	DECK 4, AFT	5:00 PM - 10:30 PM
WALT DISNEY THEATRE	DECK 4, FWD	SHOWTIMES

SHOPPING

MICKY'S MAINSAIL	DECK 4, FWD	6:30 PM - 11:00 PM
QUACKS	DECK 9, MID	
SEA TREASURES	DECK 3, FWD	6:30 PM - 11:00 PM
VISTA GALLERY	DECK 4, MID	6:30 PM - 10:00 PM
WHITECAPS	DECK 4, FWD	6:30 PM - 11:00 PM

IMPORTANT NUMBERS

Fire/Security: 7-3001
Medical EMERGENCY: 7-3000
Health Center: 7-1923

DINNER MENU

Animator's Palate: Show Dinner
Carioca's: South American Dinner
Lumière's: French Dinner
Dining Times: 5:45pm & 8:15pm

DRINK OF THE DAY

Final Countdown (Alcoholic)
Star Night (Non - Alcoholic)

WEATHER FORECAST

Tuesday: Partly Cloudy
High: 76°F/24°C
Wednesday: Partly Cloudy
High: 77°F/25°C

Evening Attire: Pirate or Optional Dress-Up

DINING & LOUNGES

BREAKFAST

CABANAS	DECK 9, AFT	6:45 AM - 11:30 AM
DAISY'S DE-LITES	DECK 9, AFT	6:45 AM - 9:30 AM
LUMIÈRE'S (À-LA CARTE)	DECK 3, MID	8:00 AM - 9:30 AM

LUNCH

CABANAS	DECK 9, AFT	11:30 AM - 3:00 PM
DAISY'S DE-LITES	DECK 9, AFT	11:00 AM - 6:00 PM
LUMIÈRE'S	DECK 3, MID	12:00 PM - 1:30 PM
PETE'S BOILER BITES	DECK 9, AFT	11:00 AM - 6:00 PM
PINOCCHIO'S PIZZERIA	DECK 9, MID	11:00 AM - 6:00 PM

DINNER

ANIMATOR'S PALATE	DECK 4, AFT	5:45 PM & 8:15 PM
CABANAS TABLE SERVICE	DECK 9, AFT	6:30 PM - 8:30 PM
CARIOCA'S	DECK 3, AFT	5:45 PM & 8:15 PM
LUMIÈRE'S	DECK 3, MID	5:45 PM & 8:15 PM
PALO (FOR RESERVATIONS CALL 7-6843)	DECK 10, AFT	6:00 PM - 8:30 PM
PETE'S BOILER BITES	DECK 9, AFT	6:00 PM - 10:00 PM

LATE NIGHT SNACKS

PINOCCHIO'S PIZZERIA	DECK 9, MID	9:30 PM - 2:00 AM
----------------------	-------------	-------------------

ADDED FEATURES

EYE SCREAM	DECK 9, AFT	11:00 AM - 11:00 PM
FROZEN TREATS	DECK 9, AFT	11:30 AM - 8:00 PM
BEVERAGE STATION	DECK 9, AFT	24 HOURS
ROOM SERVICE	DIAL 7-4330	24 HOURS

ENTERTAINMENT - LOUNGES - BARS

Adults must be 21 and older to consume alcoholic beverages.

AFTER HOURS	DECK 3, FWD	(AFTER 9:00 PM, ADULTS ONLY)
COVE CAFE (18+)	DECK 9, MID	7:00 AM - 2:00 AM
FATHOMS (18+)	DECK 3, FWD	7:00 PM - 2:00 AM
INTERNET CAFE	DECK 3, AFT	24 HOURS
KEYS (18+)	DECK 3, FWD	5:30 PM - 1:30 AM
O'GILLS PUB (18+)	DECK 3, FWD	3:00 PM - 1:30 AM
PRELUDES	DECK 4, FWD	5:30 PM - 8:30 PM
PROMENADE LOUNGE	DECK 3, AFT	9:00 AM - 2:00 AM
PINOCCHIO'S PIZZERIA	DECK 9, MID	9:30 AM - 2:00 AM
SIGNALS (18+)	DECK 9, FWD	11:00 AM - 2:00 AM
D LOUNGE	DECK 4, MID	SHOWTIMES - 1:30 AM

Public Health Advisory: Consuming raw or undercooked meats, poultry, seafood, shellfish, or eggs may increase your risk for foodborne illness, especially if you have certain medical condition.

All Ashore: Approx. 7:00 a.m.
All Aboard: 5:30 p.m.

SHIP'S AGENT IN NASSAU

R.H. CURRY & CO., LTD.

Ph: 242 323 8425