

PERSONAL NAVIGATOR

Sunrise: 7:35 a.m. Sunset: 6:52 p.m.
Evening Attire: Halloween or Cruise Casual

Thursday: Sunny High: 84 °F/29 °C
Friday: Sunny High: 80 °F/27 °C

THURSDAY, OCTOBER 31, 2013

DAY AT SEA

Disney's Believe

Genie from Aladdin and many of Disney's most beloved magic makers take a father on a magical journey to show him that anything is possible if you just believe.

WALT DISNEY THEATRE
DECK 3 & 4, FORWARD
3:00, 6:15 & 8:30 p.m.



As a courtesy to all Guests, we kindly advise that the saving of seats is **not** permitted in the Walt Disney Theatre.



Assistance available at the entrance to the Walt Disney Theatre 30 minutes prior to show time.

HAPPY HALLOWEEN!

Disney Fun Facts

While the cute baby elephant, Dumbo serves as a fantastic stern character, in real life he would have to gather 24,266 other adult male African elephants to match the weight of the Disney Fantasy.

A "light point" is shipbuilders' lingo for anything that's a light. There are approximately 80,000 light points on the Disney Fantasy – "double the normal number for a ship this size," according to Meyer Werft, the shipyard in Germany where the Disney Fantasy was built. The large number is the result of Disney's flair for theatrical experiences – accomplished primarily with LEDs and other "environmentally friendly" lighting.

Looking upward in the ship's Lobby Atrium brings Guest's eye-to-crystal with a glowing piece of "Art Nouveau-inspired jewelry" – a cascading chandelier flowing downward from a massive stained-glass flourish on the ceiling in peacock hues of greens and blues. The chandelier itself is more than 10 feet in diameter, a one-of-a-kind work of art evoking a peacock in stained glass and more than 60,000 clear Swarovski crystal beads.

Debarb Talk Broadcast

Your Cruise Director, Ray, presents important information including details regarding U.S. Customs and Border Protection procedures. Tune into Channel 5 of your stateroom TV.

HAPPY HALLOWEEN ON THE HIGH SEAS!

HALLOWEEN CELEBRATIONS

FAMILY EVENTS

HALLOWEEN FAMILY DECK PARTY

Deck Stage, Deck 11, Midship,
7:45 p.m.

FAMILY HALLOWEEN BASH

D Lounge, Deck 4, Midship,
10:30 p.m.

ADULT EVENTS

HALLOWEEN COSTUME CONTEST

Lobby Atrium (18+), Deck 3, Midship,
10:00 p.m.

CLUB HALLOWEEN WITH GUEST DJ JON BLAK

The Tube (18+), Deck 4, Aft,
11:15 p.m.



Sport's Simulators

Digital sports simulators are available at Goofy's Sports Deck on Deck 13, Aft. This state-of-the-art virtual sports experience includes golf, basketball, baseball, hockey, football and soccer. Book now at the Port Adventures Desk, Deck 5, Midship.

DINNER MENU

Animator's Palate: Captain's Gala
Enchanted Garden: Captain's Gala
Royal Court: Captain's Gala

DRINK OF THE DAY

High Tide (Alcoholic)
Passion Cream Freeze
(Non Alcoholic)

IMPORTANT NUMBERS

Fire/Security: 7-3001
Medical Emergency: 7-3000
Health Center: 7-1923

FUN FOR ALL AGES HIGHLIGHTS



JAKE & THE NEVERLAND PIRATES

D Lounge, Deck 4, Midship - 9:30 a.m.

A'Hoey there mates, Join us for an adventure in D Lounge with Jake and the Neverland Pirates.



JACK-JACK'S INCREDIBLE DIAPER DASH

Lobby Atrium, Deck 3, Midship - 10:00 a.m.

Calling all baby cruisers! The Disney Fantasy's babies take to the mat to see who's the fastest crawler of the seven seas! Register your baby 15 minutes prior to the big race.



FAMILY CRAFTS: HALLOWEEN

La Piazza, Deck 4, Aft - 10:15 a.m., 1:15 p.m. & 3:00 p.m.

Time to get crafty and put your creative skills to use. Create a Haunted Halloween Craft that's yours to keep.

CAPTAIN'S SIGNING

Whitecaps, Deck 3, Forward - 12:15 p.m.

Meet the Master of the Disney Fantasy and have your cruise memories signed.

STEP IN TIME DANCE CLASS

Lobby Atrium, Deck 3, Midship - 2:00 p.m.

Join two of our Walt Disney Theatre performers to learn the moves to a beloved song from Mary Poppins, featured in today's show Disney's Believe.

FAMILY SUPERSTAR KARAOKE

D Lounge, Deck 4, Midship - 9:30 p.m.

Join your Cruise Staff in D Lounge tonight and sing along to your favorite song - fun for everyone.



FAMILY HALLOWEEN BASH

D Lounge, Deck 4, Midship - 10:30 p.m.

Join your Cruise Staff in this thrilling ghostly gathering, featuring live DJ and appearances from some of your favorite Disney Characters. Be prepared as you never know who will drop in for this frightfully fun Halloween Bash!



ADULT ACTIVITY HIGHLIGHTS



SENSES SPA FITNESS CLASSES & SEMINARS

Sunrise Stretch - Donald's Pool - 7:00 a.m.

Fab Abs - Donald's Pool - 7:30 a.m.; Senses Fitness Center - 5:00 p.m.

Body Sculpt Boot Camp (Nom. Fee) - Senses Fitness Center - 9:00 a.m.

Ultimate Cut Seminar - Senses Spa & Salon - 10:00 a.m.

Detox For Health and Weight Loss - Senses Spa & Salon - 11:00 a.m.

Burn Fat Faster - Senses Spa & Salon - 1:00 p.m.

Back Pain Solutions - Senses Fitness Center - 3:00 p.m.

Group Cycling - Senses Fitness Center - 4:00 p.m.

Fitness Frenzy (13-17, Nom. Fee) - Senses Fitness Center - 7:00 p.m.

TASTING CLASSES

Chocolate Tasting (21+) - Ooh La La (Nom. Fee, Pre Book) - 12:15 p.m.

Rum Tasting (21+) - Meridian (Nom. Fee Pre Book) - 1:00 p.m.

Old World Wine Tasting (21+) - Ooh La La (Nom. Fee, Pre Book) - 1:45 p.m.

Martini Tasting (21+) - Meridian (Nom. Fee Pre Book) - 3:00 p.m.

Mixology (21+) - Skyline - 4:00 p.m.

Tequila & Margarita Tasting (21+) - Ooh La La (Nom. Fee, Pre Book) - 4:45 p.m.

Please make reservations for tastings at Guest Services for a nominal fee.

Tasting Seminars are only for Guests 21 and Older.

CLUB 18*21 - 2000'S MUSIC CHALLENGE
O'Gills Pub, Deck 4, Aft - 11:30 a.m.

CLUB 18*21 - LUNCH
Royal Court, Deck 3, Midship - 12:30 p.m.

CLUB 18*21 - MIXER
O'Gills Pub, Deck 4, Aft - 11:00 p.m.



ANYONE CAN COOK - LOBSTER RAVIOLI

D Lounge, Deck 4, Midship - 2:15 p.m.

From our galley to yours. Join our chefs as they show you how to prepare delicious dishes. Today's Menu - Lobster Ravioli

HALLOWEEN COSTUME CONTEST

Lobby Atrium, Deck 3, Midship - 10:00 p.m.

Celebrate Halloween on the high seas and join us for this adult exclusive costume party.

CLUB HALLOWEEN WITH GUEST DJ JON BLAK

The Tube, Deck 4, Aft - 11:15 p.m.

Join Guest DJ Jon Blak, as he spins the tunes.

\$10,000 MEGA JACKPOT BINGO

D Lounge, Deck 4, Midship

Card Sales - 10:45 a.m.

Game Starts - 11:00 a.m.

It's Big, it's Massive, it's Supersized! It's \$10,000 MEGA Jackpot Bingo! Take home \$10,000 if you can cover your card in 46 numbers or less. If not, we carry on to play for the biggest cash prize of the session. PLUS a chance to win a pearl necklace from Alberto Collections!

FINAL JACKPOT BINGO

Buena Vista Theatre, Deck 4 & 5, Forward

Card Sales - 4:00 p.m.

Game Starts - 4:30 p.m.

The snowball jackpot MUST BE WON at this final session! Beat the line and get your cards early. Who will be the lucky winner? It could be you!

YOUTH ACTIVITY HIGHLIGHTS

DINE & PLAY

A convenience for families dining at 8:15 p.m., our Youth Activities Counselors will be available at 9:15 p.m. at the entrance of Royal Court, Enchanted Garden and Animator's Palate dining rooms to bring registered children to join the fun in the Youth Activity areas.



Deck 5, Midship (7-1440)
(3-12 years old) 9:00 a.m. - 12:00 mid

TINKER BELL'S TALENT SHOW

11:15 a.m.

Tinker Bell has come from Pixie Hollow to Disney Cruise Line to help young cruisers discover their Fairy Talents.

PLUTO'S PAJAMA PARTY

9:00 p.m.

Bring the little ones in their pajamas but there will be anything but sleep when Pluto and friends host the ultimate slumber party!



Deck 5, Midship (7-1445)
(3-12 years old) 9:00 a.m. - 12:00 mid

ANIMATION ANTICS

10:15 a.m.

Learn simple animation techniques and then put your new skills to use by drawing some of your favorite Disney Characters.

STITCH'S ADVENTURE SQUAD

7:30 p.m.

Stitch, everyone's favorite alien, is making an appearance to share some of his mischievous games and activities.



Deck 13, Midship (7-9743)
(11-14 years old) 9:00 a.m. - 1:00 a.m.

GAGA BALL

7:00 p.m.

Come take part in this great game as you try to outlast your opponents.

ESPN DREAM TEAM DRAFT DAY - BASKETBALL

8:45 p.m.

Join the "Commissioner" and engage in this interactive fantasy basketball draft unlike anything you've ever seen! Can YOU draft the greatest basketball team of All-Time?



Entrance on Deck 4, Forward (7-9418)
(14-17 years old) 10:00 a.m. - 2:00 a.m.

DREAM NOW! SEA HOW! - CREATE IT

2:00 p.m.

Imagine a job where your days are spent dreaming up plots, characters, designs or mechanics that only come from one place... In this VIP Experience you will meet one of the creative minds with Disney. A special Guest will ignite your imagination and answer your questions.

PUMP IT UP

9:00 p.m.

Join us in the Fitness Center for a Teen Only workout. Meet in Vibe to join in!

BUENA VISTA THEATRE

Today's Movies

OC - Open Captioning

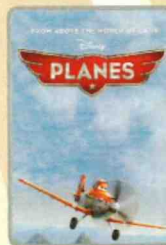

8:30 a.m.
Duration:
1 hr 32 mins
Rating: PG



10:30 a.m.
Duration:
1 hr 43 mins
Rating: G



12:30 p.m.
Duration:
1 hr 53 mins
Rating: PG

DOLBY 3D



5:30 p.m. & 8:30 p.m.
Duration: 1 hr 32 mins
Rating: PG



11:00 p.m.
Duration: 2 hrs 29 mins
Rating: PG-13



FAMILY DECK PARTY

Join us for our family party featuring music, dancing and character appearances.

Deck Stage,
Deck 11, Midship,
7:45 p.m.



ADULT VARIETY ACT

Featuring the Comedy and Stunts of Matt Baker, as he entertains you in this adult exclusive show.

The Tube (18+),
Deck 4, Aft,
10:45 p.m.

YOUTH ACTIVITIES OPEN HOUSE

Open House is an opportunity for all to come and participate in a variety of exciting activities and free time in the Oceaneer Club, Oceaneer Lab, It's A Small World Nursery, Vibe and Edge throughout the cruise. During these times secured programming will still be offered in the other venue for those looking to check their children into care.

Disney's Oceaneer Lab: 10:30 p.m. - 12:00 mid
Disney's Oceaneer Club: 9:00 a.m. - 11:00 a.m.
Vibe: 10:00 a.m. - 11:00 a.m. & 6:30 p.m. - 8:30 p.m.
Edge: 9:00 a.m. - 10:00 a.m. & 5:00 p.m. - 6:30 p.m.

MORE TO ENJOY WHILE ONBOARD



The puppies from 101 Dalmatians have gone missing! Use your special detective "badge" to track down the puppies and catch the villain who took them.

Deck 2 & 5, Midship,
9:00 a.m. - 10:00 p.m.



ELEMIS OXYDERMIE FACIAL

Give your skin what it has been craving. Now you can fight lines, wrinkles, spots and get the radiant glow that's been eluding you. Let us pamper your skin with our new cutting-edge technology that brings Microdermabrasion and Oxygen together in one luxurious treatment.

50 minutes for \$125



LIVE ART AUCTION

4:00 P.M.

D Lounge, Deck 4, Midship
(Art Preview at 3:30 p.m.)

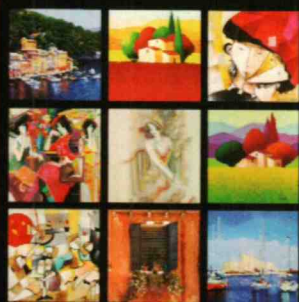

GET THE PICTURE

Order a Get the Picture! photo disc and share your vacation memories digitally! No need to decide which photos to take home now, select your photos from the comfort of your home. Print, send and share your photos easily! Hurry, as supplies are limited.

*Terms and conditions apply. Photos captured on your vacation are only available for purchase during this cruise.

**Please note that photos are available for viewing on our interactive photo kiosks approximately five hours after being taken and are only available for purchase during this cruise.*



ADVENTURES BY DISNEY

Join us for a special presentation today to learn what traveling with Adventures by Disney is all about. See our Adventure Guide on Deck 4, Midship.

PLAN YOUR NEXT CRUISE

Save time tomorrow, book your next Disney Cruise Line vacation today! Avoid the last minute rush! Book your next cruise today for the best availability and pricing. You'll save 10%, receive up to a \$200 onboard credit, and pay a reduced deposit! Visit the Future Cruise Sales Desk, Deck 4, Midship, or call extension 7-2848 for more information!

ARR-CADE

Where can you be a ninja, play the guitar like a rock star, race a car down the streets of Tokyo and along the way WIN some great prizes? Arr-CADE located Deck 11, Aft where the pirates play.

WIRELESS INTERNET: KEEPING YOU CONNECTED AT SEA

\$0.75 per minute, or save money by buying blocks of time. \$55.00 for 100 minutes, \$100.00 for 250 minutes and \$150.00 for 500 minutes. Wireless information sheets are available at Guest Services, Deck 3, Midship.

Please note: Due to satellite connectivity, onboard internet service will be noticeably slower than you may be accustomed to and may at times be interrupted or unavailable.

Disney Cruise Line

PORT ADVENTURES

Disney's private island Castaway Cay not only offers a terrific family beach day, but many other excursions and rentals to compliment. Snorkeling, bike and float rentals, parasailing plus much more, means that there is something for everyone at Disney's Castaway Cay. To make your reservation, visit the Port Adventures Desk, Deck 5, Midship.

SHOPPING

ALBERTO COLLECTIONS -

GUESS THE CARAT WEIGHT & WIN GEMSTONES!

Guess the Carat Weight of one of our exquisite tanzanite pieces 9:30 a.m. - 7:00 p.m. Whoever guesses closest wins free Gemstones! Winners announced at 7:30 p.m. Must be present to win! Whitecaps, Deck 3, Forward. This offer is not affiliated with Disney Cruise Line.

ERNST BENZ WATCHES

Manufactured in Switzerland and made in the time honored tradition of aviation timekeepers and the fine art of watch making, these large formats, self-winding instruments are renowned for their accuracy, durability and legibility. Stop by Whitecaps to see our full collection today! Deck 3, Forward.

VERA BRADLEY BAGS AND ACCESSORIES

With their distinctive and colorful fabrics and trims, view our collection of Vera Bradley bags and accessories including the new Vera Bradley tote bags designed especially for Disney Cruise Line® available at Whitecaps. Deck 3, Forward.

GOING ONCE, GOING TWICE, SOLD!

Don't miss the live auction at 4:00 p.m. by Blue Gallery where you'll have the opportunity to take home beautiful artwork from an array of internationally renowned artists. Also take the time to visit the Vista Gallery, Deck 4 Midship. Complimentary postcards will be given by Blue Gallery to the first 25 Guests that register for the Live Auction. D Lounge, Deck 4, Aft. Live Auction and all information contained herein are subject to change or cancellation without notice.

CAPTAIN'S SIGNING

Don't miss your chance to meet the Master of the Disney Fantasy! Stop by Whitecaps today at 12:15 p.m. where you can have your cruise mementos signed by our Captain. Deck 3, Forward.

IMPORTANT INFORMATION

Security Notice

All Guests (including children) who wish to disembark the ship are required to present their Key to the World card at the gangway. A photo ID is also required for those Guests who are 18 years of age or older. Guests under the age of 18 are required to have a Parent, Guardian or other responsible adult sign an authorization form at the time it is given out if they wish to go ashore unaccompanied. Authorization forms are available at the gangways and Guest Services.

Please Note:

Please remember to use plenty of sunscreen & mosquito/Insect repellent when venturing ashore.

Cold and Flu Reminder

Please wash hands frequently and thoroughly, particularly before meals. Contact the Health Center by dialing 7-1923, should anyone in your party become ill.

Corridor Quiet Hours

As a courtesy to all our Guests, please recognize quiet hallway hours from 10:00 p.m. to 8:00 a.m.

Inclement Weather

For the safety of all Guests, outdoor events may be changed due to unforeseen weather conditions.

Environmental Message

With Disney's commitment to the Environment, please refrain from throwing anything over the Ship's side. Thank you!

No Reserved Seats Policy

As a courtesy to all our Guests, we kindly advise that the saving of seats is not permitted in the Walt Disney Theatre, and the saving of the sun loungers is not permitted on Deck 11, 12, and 13. Items left unattended will be returned to lost and found at Guest Services, Deck 3 Midship.

Smoking

For the comfort of our guests the following areas are designated as Smoking areas: - Promenade Deck (Deck 4), smoking is permitted Port Side, Aft only from 6:00 p.m. to 6:00 a.m.
- Currents - Deck 13, Forward, Port Side.
- Meridian Bar - Deck 12, Aft, Port Side, outside.
- Smoking is permitted on stateroom verandahs. Smoking is prohibited inside all guest staterooms. Guests found smoking in their staterooms will be charged a \$250 stateroom recovery fee. Electronic cigarettes may only be used in designated smoking areas.

Walt Disney Theatre

Theatrical performances may use artificial fog, strobe lights, pyrotechnics and other special effects. For the safety of our performers and the comfort of those around you, the use of any photography, video recording device or any electronic equipment is prohibited.

Verandah Safety

Please do not leave any combustible materials on your balcony when not present in your stateroom for safety reasons.

THURSDAY, OCTOBER 31, 2013 - DAY AT SEA

IMPORTANT NUMBERS

Fire/Security: 7-3001
Medical Emergency: 7-3000
Health Center: 7-1923

BUENA VISTA THEATRE

8:30 a.m.
Duration: 1 hr 32 mins
Rating: PG

10:30 a.m.
Duration: 1 hr 43 mins
Rating: G

12:30 p.m.
Duration: 1 hr 53 mins
Rating: PG

5:30 & 8:30 p.m.
Duration: 1 hr 32 mins
Rating: PG

11:00 p.m.
Duration: 2 hrs 29 mins
Rating: PG-13

Character Appearances

STITCH Deck 4, Balcony - 9:45 a.m.	GOOFY Preludes - 2:30 p.m., 5:15 p.m. & 9:15 p.m.
JAKE - THE NEVERLAND PIRATE Deck 4, Balcony - 10:15 a.m.	MINNIE MOUSE Deck 4, Balcony 2:45 p.m. & 5:15 p.m.
PRINCESS GATHERING Lobby Atrium - 11:00 a.m.	BELLE Preludes - 4:00 p.m.
PRINCESS SOFIA Deck 4, Balcony 11:15 a.m. & 12:30 p.m.	CHIP & DALE Deck 4, Balcony 4:45 p.m. & 9:15 p.m.
PRINCESS MINNIE Deck 4, Balcony - 12:00 p.m.	PLUTO Preludes - 6:15 p.m.
CHARACTER DANCE PARTY Lobby Atrium - 1:15 p.m.	
MICKEY MOUSE Deck 4, Balcony 1:45 p.m. & 5:45 p.m. Preludes - 9:45 p.m.	
DONALD DUCK Preludes - 2:00 p.m. & 5:45 p.m.	
CAPTAIN HOOK & MR SMEE Deck 4, Balcony - 2:15 p.m.	



(H) Hallway - (S) Starboard Side - (P) Port Side - (V) Vestibule
Don't forget your Camera to capture those magical moments!
For details of daily Disney character appearances, refer to the character line in our Navigator Grid, or the digital character board in the Lobby Atrium.

YOUTH ACTIVITIES THEMED EXPERIENCES

CLUBHOUSE SERIES focuses on movement and features content which appeals to younger children.

JUMP UP! SERIES includes large group games & movement-oriented activities.

IN THE SPOTLIGHT SERIES focuses on children's stage presence with lots of activities and enthusiasm.

STORYBOOK SERIES is designed with a strong connection to the Disney classic stories.

CREATE & INVENT SERIES will have a tactile focus allowing children to create and admire their work.

SOLVE IT! SERIES are less active, but will challenge children with problem/solutions-based activities.

YOUTH ACTIVITIES OPEN HOUSE
A non-secured program with activities for families, adults and children of all ages to enjoy together.

SHIP DIRECTORY

YOUTH ACTIVITIES		
DISNEY'S OCEANEER CLUB	DECK 5, MID	9:00 AM - 12:00 MID
DISNEY'S OCEANEER LAB	DECK 5, MID	9:00 AM - 12:00 MID
EDGE	DECK 13, MID	9:00 AM - 1:00 AM
VIBE	DECK 4, FWD	10:00 AM - 2:00 AM
IT'S A SMALL WORLD NURSERY	DECK 5, MID	9:00 AM - 11:30 PM

POOLS & MORE

* Children under 12 must have adult supervision in pool areas.		
AQUADUCK	DECK 12, MID	9:00 AM - 10:00 PM
AQUALAB	DECK 12, AFT	10:00 AM - 6:00 PM
DONALD'S POOL	DECK 11, MID	6:00 AM - 7:15 PM
		8:30 PM - 10:00 PM
MICKEY'S POOL	DECK 11, MID	6:00 AM - 11:00 PM
MICKEY'S SLIDE	DECK 11, MID	9:00 AM - 6:00 PM
NEMO'S REEF	DECK 11, MID	9:00 AM - 6:00 PM
QUIET COVE POOL	DECK 11, FWD	6:00 AM - 12:00 MID
SATELLITE FALLS	DECK 13, FWD	6:00 AM - 8:00 PM

RECREATION

GOLF/SPORTS SIMULATORS	DECK 13, AFT	9:00 AM - 6:00 PM
GOOFY GOLF	DECK 13, AFT	8:00 AM - 10:00 PM
GOOFY'S SPORTS DECK	DECK 13, AFT	8:00 AM - 6:00 PM
MIDSHIP DETECTIVE AGENCY	DECKS 2 & 5, MID	9:00 AM - 10:00 PM
PORT ADVENTURES DESK	DECK 5, MID	10:00 AM - 12:00 PM
		2:00 PM - 5:00 PM
		7:00 PM - 8:30 PM
SENSES FITNESS CENTER	DECK 11, FWD	6:30 AM - 10:00 PM

GENERAL INFORMATION

ARR-CADE	DECK 11, AFT	24 HOURS
ADVENTURES BY DISNEY	DECK 4, MID	11:30 AM - 2:00 PM
DISNEY VACATION CLUB	DECK 4, MID	9:00 AM - 11:30 AM
		2:30 PM - 10:00 PM
FUTURE CRUISE SALES DESK	DECK 4, MID	9:00 AM - 12:00 PM
		2:00 PM - 6:00 PM
		7:30 PM - 10:00 PM
GUEST SERVICES	DECK 3, MID	24 HOURS
MEDICAL HEALTH CENTER	DECK 1, FWD	9:30 AM - 11:00 AM
		4:30 PM - 7:00 PM
PORT & SHOPPING DESK	DECK 4, MID	
PRELUDES	DECK 3, FWD	2:30 PM - 3:15 PM
		5:45 PM - 6:30 PM
		8:00 PM - 8:45 PM
SENSES SPA AND SALON	DECK 11, FWD	8:00 AM - 10:00 PM
SHUTTERS PHOTO GALLERY	DECK 4, MID	10:00 AM - 11:00 PM
SHUTTERS DIGITAL	DECK 4, MID	24 HOURS

SHOPPING

BIBBIDI BOBBIDI BOUTIQUE	DECK 5, MID	9:00 AM - 9:00 PM
MICKEY'S MAINSAIL	DECK 3, FWD	9:30 AM - 11:00 PM
QUACKS	DECK 11, MID	10:00 AM - 4:00 PM
SEA TREASURES	DECK 3, FWD	9:30 AM - 11:00 PM
VISTA GALLERY	DECK 4, MID	10:00 AM - 10:00 PM
WHITECAPS	DECK 3, FWD	9:30 AM - 11:00 PM
WHOZITS & WHATZITS	DECK 11, MID	10:00 AM - 4:00 PM

DINNER MENU

Animator's Palate: Captain's Gala
Enchanted Garden: Captain's Gala
Royal Court: Captain's Gala
Dining Times: 5:45 p.m. & 8:15 p.m.

DRINK OF THE DAY

High Tide (Alcoholic)
Passion Cream Freeze (Non-Alcoholic)

WEATHER FORECAST

Thursday: Sunny
High: 84°F/29°C
Friday: Sunny
High: 80°F/27°C

Evening Attire: Semi-Formal

DINING & LOUNGES

BREAKFAST

CABANAS CONTINENTAL	DECK 11, AFT	7:00 AM - 7:30 AM
CABANAS	DECK 11, AFT	7:30 AM - 11:30 AM
ENCHANTED GARDEN	DECK 2, MID	9:00 AM - 11:00 AM
ROYAL COURT	DECK 3, MID	8:00 AM - 9:30 AM

LUNCH

CABANAS	DECK 11, AFT	11:45 AM - 2:00 PM
FILLMORE'S FAVORITES	DECK 11, MID	11:00 AM - 6:00 PM
LUIGI'S PIZZA	DECK 11, MID	11:00 AM - 6:00 PM
ROYAL COURT	DECK 3, MID	12:00 PM - 1:30 PM
TOW MATER'S GRILL	DECK 11, MID	11:00 AM - 11:00 PM

DINNER

ANIMATOR'S PALATE	DECK 3, AFT	5:45 PM & 8:15 PM
ENCHANTED GARDEN	DECK 2, MID	5:45 PM & 8:15 PM
ROYAL COURT	DECK 3, MID	5:45 PM & 8:15 PM
CABANAS TABLE SERVICE	DECK 11, AFT	6:30 PM - 8:30 PM
PALO (18+) (Reservations Req. & Now For Appx)	DECK 12, AFT	6:00 PM - 8:30 PM
REMY (18+) (Reservations Req. & Now For Appx)	DECK 12, AFT	6:00 PM - 8:30 PM

LATE NIGHT SNACKS

LA PIAZZA (18+)	DECK 4, AFT	10:45 PM - 11:45 PM
LUIGI'S PIZZA	DECK 11, MID	9:30 PM - 12:30 AM

ADDED FEATURES

BEVERAGE STATION	DECK 11, MID	24 HOURS
EYE SCREAM	DECK 11, MID	11:00 AM - 11:00 PM
ROOM SERVICE	DIAL 0	24 HOURS

ENTERTAINMENT - LOUNGES - BARS

Adults must be 21 and older to consume alcoholic beverages.

BON VOYAGE	DECK 3, MID	10:00 AM - 11:00 PM
COVE BAR (18+)	DECK 11, FWD	10:00 AM - 11:00 PM
COVE CAFE (18+)	DECK 11, FWD	7:00 AM - 12:00 MID
CURRENTS (18+)	DECK 13, FWD	10:00 AM - 11:00 PM
D LOUNGE	DECK 4, MID	SHOWTIMES
FROZONE TREATS	DECK 11, MID	10:00 AM - 10:00 PM
LA PIAZZA	DECK 4, AFT	4:00 PM - 12:00 MID
MERIDIAN (18+)	DECK 12, AFT	10:00 AM - 12:00 MID
O'GILLS PUB (18+ AFTER 9:00 PM)	DECK 4, AFT	12:00 PM - 12:00 MID
OOH LA LA (18+)	DECK 4, AFT	5:30 PM - 12:00 MID
OUTLOOK	DECK 14, MID	SUNSET TIMES
SKYLINE (18+)	DECK 4, AFT	5:30 PM - 1:00 AM
THE TUBE (18+)	DECK 4, AFT	9:30 PM - 2:00 AM
VISTA CAFE	DECK 4, MID	7:00 AM - 11:00 PM
WAVES	DECK 12, AFT	10:00 AM - 6:00 PM

Consumers who order raw or partially cooked, ready-to-eat food of animal origin, are hereby informed that the food is not sufficiently cooked to ensure its safety.

PRINCESS GATHERING

Don't miss your chance to see this Royal gathering today in the Lobby Atrium and don't forget your camera to capture those magical moments.
11:00 a.m.

CHARACTER DANCE PARTY

Put your dancing shoes on and join some of your favorite Disney Friends in the Lobby Atrium, Deck 3, Midship for fun and dancing.
1:15 p.m.

