

PERSONAL NAVIGATOR



WEDNESDAY, OCTOBER 9, 2013

Sunrise: 6:11 a.m. Sunset: 6:01 p.m.
Evening Attire: Halloween/ Cruise Casual
All Ashore: 7:45 a.m.
All Aboard: 3:45 p.m.

Wednesday: Partly Cloudy High: 80°F/27°C
Thursday: Partly Cloudy High: 78°F/26°C

ST. THOMAS

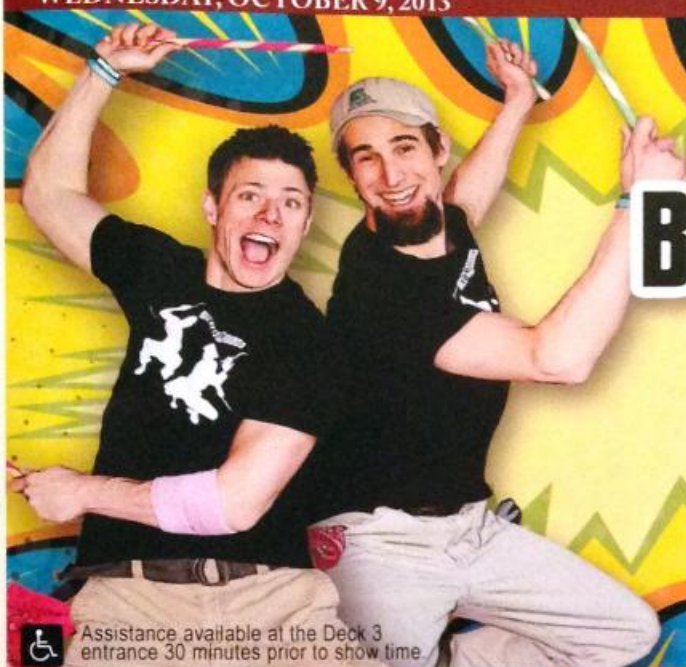

BUCKETS N BOARDS COMEDY PERCUSSION SHOW

WALT DISNEY THEATRE

Deck 3 & 4 Forward
6:15 p.m. & 8:30 p.m.

As a courtesy to all Guests, we kindly advise that the saving of seats is **not** permitted in the Walt Disney Theatre.



Assistance available at the Deck 3 entrance 30 minutes prior to show time.

St. Thomas Port Information

Once largely occupied by Dutch-owned sugar cane plantations and pirates of the Caribbean, St. Thomas and St. John of the U.S. Virgin Islands are some of the most popular tropical tourist destinations in the world. A destination that boasts so many sites for sport, relaxation and leisure has a culture that is still influenced in ways by its agricultural and native past.

Two-thirds of the island of St. John, a short ferry ride from St. Thomas, is a National Park. Not only is this part of the island the most beautiful it is also the most serene, surrounded by shimmering bays and beaches.

A place so celebrated today for its pristine tranquility and peaceful way of life was—for 150 years—a notorious pirate post before the islands were conquered by the Dutch West Indian Company.

The islands have seen a steady rise in tourism since, and today, there is an entire world of leisure and adventure to explore on St. Thomas and St. John.

DOCKING

The ship docks at Havensight Mall Dock, which is also known as West Indian Company Dock.

HAPPY HALLOWEEN ON THE HIGH SEAS!

HALLOWEEN CELEBRATIONS

FAMILY EVENTS

HALLOWEEN FAMILY DECK PARTY

Deck Stage, Deck 11, Midship,
4:30 p.m.

FAMILY HALLOWEEN BASH

D Lounge, Deck 4, Midship,
10:30 p.m.

ADULT EVENTS

HALLOWEEN COSTUME CONTEST

Lobby Atrium (18+), Deck 3, Midship,
Contest Judging at 10:00 - 10:15 p.m.

CLUB HALLOWEEN WITH GUEST DJ DAY-NA

The Tube (18+), Deck 4, Aft,
11:45 p.m.

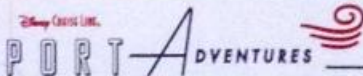

IMPORTANT INFORMATION

Please check your tour tickets for meeting times and locations.
Visit the Port Adventures Desk, Deck 5, Midship for any questions.

DINNER MENU

Animator's Palate : Prince and Princess Menu
Enchanted Garden : Prince and Princess Menu
Royal Court : Prince and Princess Menu

DRINK OF THE DAY

Spooky Juice (Alcoholic)
Franken Fusion Colada (Non Alcoholic)

IMPORTANT NUMBERS

Fire/Security: 7-3001
Medical Emergency: 7-3000
Health Center: 7-1923

FUN FOR ALL AGES HIGHLIGHTS

DISNEY TRIVIA

La Piazza, Deck 4, Aft - 3:15 p.m.

Navigate your way through another round of questions to test how much you really know about Disney.

DISNEY ANIMATION: PERSISTENCE OF VISION

D Lounge, Deck 4, Midship - 3:45 p.m.

Go behind the scenes at Walt Disney Animation Studios and learn the principles that make animation work, and try your hand at creating your own tiny animation demonstration in this fun and fascinating enrichment program.



HALLOWEEN FAMILY DECK PARTY

Deck Stage, Deck 11, Midship - 4:30 p.m.

Join us for our family party featuring music, dancing and character appearances.

PLAYHOUSE D LOUNGE

D Lounge, Deck 4, Midship - 5:00 p.m.

Calling our youngest of cruisers! Here is a special playtime that is just for you. Come meet new friends and join in on the fun as your Cruise Staff team takes you through interactive activities made just for you!

OFFICER PIN TRADING

Prohibit, Deck 3, Forward - 7:30 p.m.

Come trade pins with the officers of the Disney Fantasy.

THE QUEST

The Tube, Deck 4, Aft - 7:30 p.m.

Enjoy the wildest and wackiest scavenger team event on the seven seas!



FAMILY HALLOWEEN BASH

D Lounge, Deck 4, Midship - 10:30 p.m.

Join your Cruise Staff team for a Halloween scream of a time.



ADULT ACTIVITY HIGHLIGHTS

SENSES SPA FITNESS CLASSES & SEMINARS

Sunrise Stretch - Donald's Pool - 7:00 a.m.

Pub Aft - Donald's Pool - 7:30 a.m. - Senses Fitness Center - 8:00 p.m.

Body Sculpt Boot Camp (Non-Pool) - Senses Fitness Center - 8:00 a.m.

Pilates - Senses Fitness Center - 4:00 p.m.

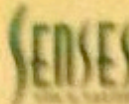

CLUB 18*21 - ARR-CADE SOCIAL

Arr-cade, Deck 11, Aft - 5:00 p.m.

CLUB 18*21 - MIXER

O'Gills Pub, Deck 4, Aft - 10:00 p.m.

LIVE MUSIC WITH CLARA OMAN

La Piazza, Deck 4, Aft - 5:15 p.m., 7:15 p.m., & 9:15 p.m.

Join Clara Oman as she plays live piano for your listening pleasure.



ESPN DREAM TEAM DRAFT DAY - BASKETBALL

O'Gills Pub, Deck 4, Aft - 5:30 p.m.

Join the "Commissioner" and engage in this interactive fantasy basketball draft unlike anything you've ever seen! Can YOU draft the greatest basketball team of All-Time?

LIVE GUITAR WITH MIKE ARCHER

O'Gills Pub, Deck 4, Aft - 7:15 p.m., 9:30 p.m., & 10:30 p.m.

Join Mike Archer as he plays live guitar for your listening pleasure.

LIVE MUSIC WITH INDIGO SKY

La Piazza, Deck 4, Aft - 10:15 p.m. & 11:30 p.m.

Join Indigo Sky as they play live music for your listening pleasure.

LONDON ROCKS

The Tube, Deck 4, Aft - 11:15 p.m.

Hop onboard and hit the dance floor as we take you on a ride through the charts, partying it up to some of the hottest British hits! With a special performance by the Underground Dancers.

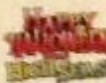

CLUB HALLOWEEN WITH GUEST DJ DAY-NA

The Tube, Deck 4, Aft - 11:45 p.m.

Join Guest DJ Day-na, as she spins the tunes.

HALLOWEEN RAFFLE BINGO

D Lounge, Deck 4, Midship

Card Sales - 7:15 p.m.

Game Starts - 7:30 p.m.

Join your Cruise Staff for four cash prize games and fun Halloween raffle prizes.

YOUTH ACTIVITY HIGHLIGHTS

DINE & PLAY

A convenience for families dining at 8:15 p.m., our Youth Activities Counselors will be available at 9:15 p.m. at the entrance of Royal Court, Enchanted Garden and Animator's Palate dining rooms to bring registered children to join the fun in the Youth Activity areas.



Deck 5, Midship (7-1440)

(3-12 years old)

10:00 a.m. - 12:00 mid

CAMP ROCKING OUT!

2:00 p.m.

Discover your inner Jonas Brother and relive the fun of Camp Rock films. Singing and dancing, it's more fun than you ever thought was possible!

PLUTO'S PAJAMA PARTY

8:30 p.m.

Bring the little ones in their pajamas but there will be anything but sleep when Pluto and friends host the ultimate slumber party!



Deck 5, Midship (7-1445)

(3-12 years old)

7:30 a.m. - 12:00 mid

DETECTIVE SCHOOL

11:15 a.m.

It's a crime how much fun you'll have as you go CSI Goofy Style.

MAGIC SHOW

2:00 p.m.

The Magnificent Magician will demonstrate to you some of the best known magic tricks on the sea.



Deck 13, Midship (7-9743)

(11-14 years old)

9:00 a.m. - 1:00 a.m.

ESPN DREAM TEAM DRAFT DAY - BASEBALL

7:45 p.m.

Play ball! Join the "Commissioner" and engage in this interactive fantasy baseball draft unlike anything you've ever seen! Can YOU draft the greatest baseball team of All-Time?

GHOST VOYAGERS

10:15 p.m.

The ship has come upon some mysterious waters and strange things are afoot. Join a paranormal expert to help investigate the area and track down any evidence of ghostly beings on the ship.



Entrance on Deck 4, Forward (7-9418)

(14-17 years old)

11:00 a.m. - 2:00 a.m.

ANIMATION ANTICS

3:30 p.m.

Learn simple animation techniques and then put your new skills to use by drawing some of your favorite Disney characters.

THAT'S HILARIOUS

9:00 p.m.

Ever wanted to show off your comedy skills? Then be a part of the cast for the crazy improv show "That's Hilarious" and put on a live show for your friends.

BUENA VISTA THEATRE

Today's Movies

DOLBY 3D

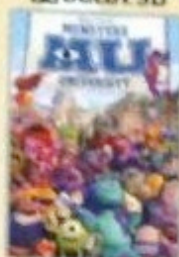

11:15 a.m. & 3:00 p.m.

Duration: 1 hr 43 mins

Rating: G

Open Captioning



1:15 p.m.

Duration: 1 hr 32 mins

Rating: PG

DOLBY 3D



5:30 p.m. & 8:30 p.m.

Duration: 1 hr 32 mins

Rating: PG

DOLBY 3D



10:30 p.m.

Duration: 2 hrs 10 mins

Rating: PG-13

FAMILY KARAOKE



Be a singing sensation when you and your family take to the stage and sing along to your favorite song.

D Lounge,
Deck 4, Midship,
9:30 p.m. & 11:15 p.m.



Hop onboard and hit the dance floor as we take you on a ride through the charts, partying it up to some of the hottest British hits!

The Tube (18+),
Deck 4, Aft,
11:45 p.m.

YOUTH ACTIVITIES OPEN HOUSE

Open House is an opportunity for all to come and participate in a variety of exciting activities and free time in the Oceaneer Club, Oceaneer Lab, It's A Small World Nursery, Vibe and Edge throughout the cruise. During these times secured programming will still be offered in the other venue for those looking to check their children into care.

Disney's Oceaneer Lab: 3:15 p.m. - 5:00 p.m.

Disney's Oceaneer Club: 10:00 a.m. - 12:00 p.m. & 11:00 p.m. - 12:00 p.m.

Vibe: 11:00 a.m. - 12:00 p.m. & 6:30 p.m. - 8:30 p.m.

Edge: 9:00 a.m. - 10:00 a.m. & 5:00 p.m. - 6:30 p.m.

MORE TO ENJOY WHILE ONBOARD

PLAN YOUR NEXT CRUISE

Can't wait for your next Disney Cruise Line vacation? Don't wait to book your next cruise! You'll save 10%, receive up to a \$200 onboard credit, and pay a reduced deposit when you book today. Just visit the Future Cruise Sales Desk, Deck 4, Midship, or call 7-2848 for more information.

ADVENTURES BY DISNEY

Join us for a special presentation tomorrow to learn what traveling with Adventures by Disney is all about. See our Adventure Guide on Deck 4, Midship.

PORT & SHOPPING INFORMATION

St. Thomas is the most famous shopping port in the Caribbean. Take advantage of the Tax & Duty Free savings and meet your Port Shopping Guide, Candice, in Diamonds International #1a Downtown between 11:00 a.m. - 12:00 p.m. Make sure to pick up your shopping coupons on the gangway!

ONBOARD AIRLINE CHECK IN

If you would like to have your boarding passes printed for you onboard and have your luggage taken to the airport for you, register by midnight tonight. If you have Disney Cruise Line airport transfer to Orlando International Airport and fly with one of the participating airlines. Stop at Guest Services, Deck 3, Midship.

WIRELESS INTERNET: KEEPING YOU CONNECTED AT SEA

\$0.75 per minute, or save money by buying blocks of time. \$55.00 for 100 minutes, \$100.00 for 250 minutes and \$150.00 for 500 minutes. Wireless information sheets are available at Guest Services, Deck 3, Midship.

Please note: Due to satellite connectivity, onboard internet service will be noticeably slower than you may be accustomed to and may at times be interrupted or unavailable.

FREE ON DEMAND TV

Watch Disney movies, Hollywood features, ABC Shows, and even captioned content, plus much more "On Demand" for FREE in the comfort of your stateroom! Bookmark your movie and come back to watch it later. Press MENU on your stateroom television remote control, and follow the prompts.



SENSES
Sensory & Sensation

SPA TASTER SPECIAL

TWILIGHT TREATMENTS

- . Wellbeing Massage
- . Skin Bliss Facial
- . Slimming Treatment
- . Spa Taster

Choose any 50 min. service
for only \$99

TODAY'S SHOPPING SPECIAL

Stop by Whitecaps to try on the world's most memorable white diamond pieces and commemorate your cruise.

Whitecaps, Deck 3, Forward.

WHITECAPS

Sophia Fiori



Shutters

GET THE PICTURE!

We offer digital packages to fit your budget and you can select images in comfort of your home & send them to your friends or upload them on a social media sites.

*Terms and conditions apply.

Visit Shutters on Deck 4 Midship for more information.

**Please note that photos are available for viewing on our interactive photo kiosks approximately five hours after being taken and are only available for purchase during this cruise.*

PORT ADVENTURES

The Port Adventures Desk is open this morning for your last minute St. Thomas reservations. Let us take care of everything from beach breaks, St. Thomas Island tours and sailing adventures to neighboring Islands. For the more adventurous, join us for the Screamin' Eagle or one of the many Catamaran Sail and Snorkel excursions. Your friendly Port Adventures team is located on Deck 5, Midship.

SHOPPING

OFFICER PIN TRADING

Come and trade pins with the Officers of the Disney Fantasy at 7:30 p.m. in Preludes, Deck 3, Forward.

UNIQUE DISNEY ART AT THE VISTA GALLERY

Stop by the Vista Gallery to view original artwork by a variety of celebrated Disney artists featuring some of your favorite Disney characters. Also check out unique Disney art painted on original dessert plates from the Animator's Palate Restaurants on the Disney Magic® Cruise Ship and Disney Wonder® Cruise Ship. Created by popular Disney artists, Mark Seppala and Joe Kaminski, these one-of-a-kind plates are available exclusively on Disney Cruise Line® while supplies last. Deck 4, Midship.

SOPHIA FIORI DIAMOND TRUNK SHOW

Sophia Fiori is the world's leader in colored diamonds and jeweler to the stars. Your Sophia Fiori Jewelry Stylist and diamond industry expert has brought onboard over \$1 Million in Diamonds and Tanzanite Jewelry at all price points from \$500 up to extravagant connoisseur pieces. Whitecaps, Deck 3, Forward.

BLUE GALLERY LIVE AUCTION

Stop by the Vista Gallery, Deck 4 Midship, to view the enchanting artwork featured by Blue Gallery that will be available at the Live Auction on Thursday at 4:00 p.m. in D Lounge. From original acrylics to serigraphs and giclees, the Blue Gallery collection offers a variety of styles and themes to please a wide range of tastes along with up to 50% off US Retail Prices on Blue Gallery Artwork. Be one of the first 100 Guests to attend the Live Auction, and you will receive FREE artwork!

STYLISH TIMEPIECES BY PHILIP STEIN

Take the time to visit Whitecaps and discover the wide selection of luxury brand timepieces available including sophisticated designs from Philip Stein. With elegant pieces from the Signature Collection and the unique Sleep Bracelet designed to improve your quality of sleep, Philip Stein provides the wearer with a sense of style and serenity. Whitecaps, Deck 3, Forward.

Due to port regulations, when the ship is docked, the stores will remain closed.

IMPORTANT INFORMATION

Security Notice

All Guests (including children) who wish to disembark the ship are required to present their Key to the World card at the gangway. A photo ID is also required for those Guests who are 18 years of age or older. Guests under the age of 18 are required to have a Parent, Guardian or other responsible adult sign an authorization form at the time it is given out if they wish to go ashore unaccompanied. Authorization forms are available at the gangways and Guest Services.

Please Note:

Please remember to use plenty of sunscreen & mosquito/ insect repellent when venturing ashore.

Cold and Flu Reminder

Please wash hands frequently and thoroughly, particularly before meals. Contact the Health Center by dialing 7-1923, should anyone in your party become ill.

Corridor Quiet Hours

As a courtesy to all our Guests, please recognize quiet hallway hours from 10:00 p.m. to 8:00 a.m.

Inclement Weather

For the safety of all Guests, outdoor events may be changed due to unforeseen weather conditions.

Environmental Message

With Disney's commitment to the Environment, please refrain from throwing anything over the Ship's side. Thank you!

No Reserved Seats Policy

As a courtesy to all our Guests, we kindly advise that the saving of seats is not permitted in the Walt Disney Theatre, and the saving of the sun loungers is not permitted on Deck 11, 12, and 13. Items left unattended will be removed to lost and found at Guest Services, Deck 3 Midship.

Smoking

For the comfort of our guests the following areas are designated as Smoking areas: - Promenade Deck (Deck 4), smoking is permitted Port Side, Aft only from 6:00 p.m. to 6:00 a.m.
- Corridors - Deck 13, Forward, Port Side
- Meridian Bar - Deck 12, Aft, Port Side, outside.
Smoking is permitted on stateroom verandahs. Smoking is prohibited inside all guest staterooms. Guests found smoking in their staterooms will be charged a \$250 stateroom recovery fee. Electronic cigarettes may only be used in designated smoking areas.

Walt Disney Theatre

Theatrical performances may use artificial fog, strobe lights, pyrotechnics and other special effects. For the safety of our performers and the comfort of those around you, the use of any photography, video recording device or any electronic equipment is prohibited.

Verandah Safety

Please do not leave any combustible materials on your balcony when not present in your stateroom for safety reasons.

Symbol for activities that will be repeated during the cruise

Youth Activities Open House

Fold along the dotted lines and take me with you
so you don't miss any of the fun!

↓

 Springer

WEDNESDAY, OCTOBER 9, 2013 - ST. THOMAS

BUENA VISTA THEATRE

HEROES: THE LEGEND OF THE DRAGONFLY
11:15 a.m. & 3:00 p.m.
Duration: 1 hr 45 mins
Rating: G

PLANES
1:15 p.m.
Duration: 1 hr 32 mins
Rating: PG

PLANES
5:30 & 8:30 p.m.
Duration: 1 hr 32 mins
Rating: PG

HEROES: THE LEGEND OF THE DRAGONFLY
10:30 p.m.
Duration: 2 hrs 10 mins
Rating: PG-13

Character Appearances

TINKER BELL
Lobby Atrium (V) - 4:30 p.m., 5:30 p.m., 7:30 p.m. & 9:30 p.m.

DONALD DUCK
Lobby Atrium (P) - 5:15 p.m., Lobby Atrium (H) - 9:15 p.m.

CAPTAIN JACK & MR SMEE
Deck 4, Balcony - 5:15 p.m., 7:15 p.m. & 9:15 p.m.

MINNIE MOUSE
Lobby Atrium (H) - 5:15 p.m. & 7:30 p.m.

PETER PAN
Preludes - 5:15 p.m., Deck 4, Balcony - 7:45 p.m.

CINDERELLA
Lobby Atrium - 5:30 p.m. & 9:45 p.m.

PLUTO
Lobby Atrium (H) - 5:45 p.m. & 9:45 p.m.

PINOCCHIO
Preludes - 5:45 p.m. & 9:15 p.m.

(V) Hallway - (S) Stairboard Side - (P) Port Side - (H) ViewSide
For details of daily Disney character appearances, refer to the character line-up board in the Lobby Atrium.

YOUTH ACTIVITIES THEMED EXPERIENCES

- CLUBHOUSE SERIES**
Focuses on movement and fun for children with disabilities.
- STORYBOOK SERIES**
A story with a strong connection to the Disney classic stories.
- CLUBHOUSE SERIES**
Focuses on movement and fun for children with disabilities.
- STORYBOOK SERIES**
A story with a strong connection to the Disney classic stories.
- YOUTH ACTIVITIES THEMED EXPERIENCES**
Focuses on movement and fun for children with disabilities.
- STORYBOOK SERIES**
A story with a strong connection to the Disney classic stories.

A non-secured program with activities for families, adults and children of all ages to enjoy together.

SHIP DIRECTORY

YOUTH ACTIVITIES	
DISNEY'S OCEANER CLUB	DECK 5, MID 10:00 AM - 12:00 MID
DISNEY'S OCEANER LAB	DECK 5, MID 7:30 AM - 12:00 MID
EDGE	DECK 13, MID 9:00 AM - 1:00 AM
VIBE	DECK 4, FWD 11:00 AM - 2:00 AM
IT'S A SMALL WORLD NURSERY	DECK 5, MID 7:30 AM - 11:00 PM
POOLS & MORE	
* Children under 12 must have adult supervision in pool areas.	
AQUADUCK	DECK 12, MID 9:00 AM - 11:00 PM
AQUALAB	DECK 12, AFT 1:00 PM - 7:00 PM
DONALD'S POOL	DECK 11, MID 6:00 AM - 3:45 PM
MICKY'S POOL	DECK 11, MID 6:00 PM - 12:00 MID
MICKY'S SLIDE	DECK 11, MID 6:00 AM - 11:00 PM
NEMO'S REEF	DECK 11, MID 9:00 AM - 6:00 PM
QUIET COVE POOL	DECK 11, FWD 9:00 AM - 6:00 PM
SATELLITE FALLS	DECK 13, FWD 6:00 AM - 12:00 MID
	DECK 13, FWD 6:00 AM - 8:00 PM

RECREATION

GOLF/SPORTS SIMULATORS	DECK 13, AFT 9:00 AM - 6:00 PM
GOOFY GOLF	DECK 13, AFT 8:00 AM - 10:00 PM
GOOFY'S SPORTS DECK	DECK 13, AFT 8:00 AM - 6:00 PM
MIDSHIP DETECTIVE AGENCY	DECKS 2 & 5, MID 9:00 AM - 10:00 PM
PORT ADVENTURES DESK	DECK 5, MID 7:30 AM - 11:00 AM
SENSES FITNESS CENTER	DECK 11, FWD 6:30 AM - 10:00 PM

GENERAL INFORMATION

24 HOURS	
ARR-CADE	DECK 11, AFT 3:00 PM - 5:00 PM
ADVENTURES BY DISNEY	DECK 4, MID 7:30 PM - 9:00 PM
DISNEY VACATION CLUB	DECK 4, MID 5:30 PM - 10:00 PM
FUTURE CRUISE SALES DESK	DECK 4, MID 4:00 PM - 6:00 PM
GUEST SERVICES	DECK 3, MID 7:30 PM - 10:00 PM
24 HOURS	
MEDICAL HEALTH CENTER	DECK 1, FWD 9:30 AM - 11:00 AM
PORT & SHOPPING DESK	DECK 4, MID 7:30 PM - 8:30 PM
PRELUDES	DECK 3, FWD 5:45 PM - 6:30 PM
SENSES SPA AND SALON	DECK 11, FWD 8:00 AM - 8:45 PM
SHUTTERS PHOTO GALLERY	DECK 4, MID 5:00 PM - 10:30 PM
SHUTTERS DIGITAL	DECK 4, MID 5:00 PM - 10:30 PM

SHOPPING

BIBBIDI BOBBIDI BOUTIQUE	DECK 5, MID 9:00 AM - 9:00 PM
MICKY'S MAINSAIL	DECK 3, FWD 4:30 PM - 11:00 PM
CLUCKS	DECK 11, MID 4:30 PM - 11:00 PM
SEA TREASURES	DECK 3, FWD 4:30 PM - 11:00 PM
VISTA GALLERY	DECK 4, MID 6:00 PM - 10:00 PM
WHITECAPS	DECK 3, FWD 4:30 PM - 11:00 PM
WIZZITS & WHIZZITS	DECK 11, MID 4:30 PM - 11:00 PM

DINNER MENU

Evening Attire: Cruise Casual

DINING & LOUNGES

CABANAS CONTINENTAL	
DECK 11, AFT	6:15 AM - 6:45 AM
DECK 11, AFT	6:45 AM - 10:45 AM
DECK 2, MID	7:15 AM - 9:30 AM
DECK 3, MID	8:00 AM - 9:30 AM
LUNCH	
DECK 11, AFT	12:00 PM - 2:15 PM
DECK 11, MID	11:00 AM - 6:00 PM
DECK 11, MID	11:00 AM - 6:00 PM
DECK 3, MID	12:00 PM - 1:30 PM
DECK 11, MID	11:00 AM - 11:00 PM
DINNER	
DECK 3, AFT	5:45 PM & 8:15 PM
DECK 2, MID	5:45 PM & 8:15 PM
DECK 3, MID	5:45 PM & 8:15 PM
DECK 11, AFT	6:30 PM - 8:30 PM
DECK 12, AFT	6:00 PM - 8:30 PM
DECK 12, AFT	6:00 PM - 8:30 PM
LATE NIGHT SNACKS	
DECK 4, AFT	10:45 PM - 11:45 PM
DECK 11, MID	9:30 PM - 12:30 AM
ADDED FEATURES	
DECK 11, MID	24 HOURS
DECK 11, MID	11:00 AM - 11:00 PM
DECK 11, MID	24 HOURS

ENTERTAINMENT - LOUNGES - BARS

BON VOYAGE	DECK 3, MID 2:00 PM - 11:00 PM
COVE BAR (18+)	DECK 11, FWD 11:00 AM - 11:00 PM
COVE CAFE (18+)	DECK 11, FWD 7:00 AM - 12:00 MID
CURRENTS (18+)	DECK 13, FWD 11:00 AM - 11:00 PM
D LOUNGE	DECK 4, MID SHOWTIMES
FROZONE TREATS	DECK 11, MID 1:00 PM - 10:00 PM
LA PAZZA	DECK 4, AFT 3:00 PM - 12:00 MID
MERIDIAN (18+)	DECK 12, AFT 5:00 PM - 12:00 MID
O'GILLS PUB (18+ AFTER 9:00 PM)	DECK 4, AFT 3:00 PM - 12:00 MID
OOH LA LA (18+)	DECK 4, AFT 5:00 PM - 12:00 MID
OUTLOOK	DECK 14, MID SUNSET TIMES
SKYLINE (18+)	DECK 4, AFT 5:00 PM - 12:30 AM
THE TUBE (18+)	DECK 4, AFT 10:00 PM - 2:00 AM
VISTA CAFE	DECK 4, MID 7:30 AM - 11:00 PM
WAVES	DECK 12, AFT 1:00 PM - 6:00 PM

Consumers who order wine or specialty cocktails, ready-to-eat food of animal origin, are hereby informed that this food is not sufficiently cooked to ensure its safety.

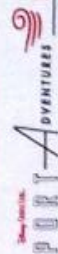

IMPORTANT INFORMATION

Please check your tour tickets for meeting times and locations. Visit the Port Adventures Desk, Deck 5, Midship, for any questions.

All Ashore: Approx. 7:45 a.m.
All Aboard: 3:45 p.m.

SHIPS AGENT IN ST. THOMAS

Virgin Port Services, 1001 Blackhead's Hall,
St. Thomas, USVI 00802
Tel: 340-775-1151, 305-608-1908

Fire/Security: 7-3001
Medical EMERGENCY: 7-5000
Health Center: 7-1923