

PERSONAL NAVIGATOR

FRIDAY, SEPTEMBER 20, 2013

Sunrise: 6:57 a.m. Sunset: 6:48 p.m.
Evening Attire: Cruise Casual

Friday: Partly Cloudy High: 86°F/29°C

DAY AT SEA

Disney • PIXAR

TOY STORY THE MUSICAL

WALT DISNEY THEATRE
DECK 4, FORWARD
6:15 p.m. & 8:30 p.m.



As a courtesy to all Guests, we kindly advise that the saving of seats is not permitted in the Walt Disney Theatre.



Assistance available at the entrance to the Walt Disney Theatre 30 minutes prior to show time.



Disney WONDER Officers



Staff Captain Stjepo Milicic

Staff Captain

Joined Disney Cruise Line: 2000

Hometown: Dubrovnik, Croatia

Favorite Character: Goofy

Stjepo started his career at sea in 1980 working on general cargo ships, bulk carriers and ferries, moving to cruise ships in 1998. He joined Disney Cruise Line in 2000 as First Navigation Officer, sailing on both the Disney Magic and Disney Wonder.

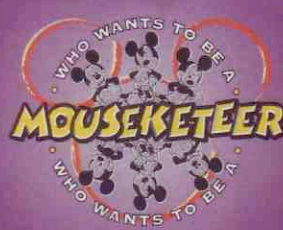

FAMILY GAME SHOW

Your chance to get into the world famous hot seat and win an exclusive prize in our version of the well known television game show.

*Studio Sea,
Deck 4, Midship,
7:30 p.m. & 9:45 p.m.*

Don't Miss:

Jack-Jack's Incredible Diaper Dash

Lobby Atrium, Deck 3, Midship - 9:00 a.m.

Calling all baby cruisers! The Disney Wonder's babies take to the mat to see who's the fastest crawler of the seven seas! Register your baby from 8:45 a.m. - 9:00 a.m.

History and Culture of the People of Panama Featuring Captain Ken Puckett

Walt Disney Theatre, Deck 4, Forward - 9:30 a.m.

Captain Puckett will share his knowledge of the history and culture of the people of Panama.

Disney's Art of Entertaining: Crab Martinique

Studio Sea, Deck 4, Midship - 10:30 a.m.

Every chef has a specialty, and ours is no exception. Get a taste of perfection with our recipe for Crab Martinique.

Behind the Scenes: "Virtual" Bridge Tour

Wavebands, Deck 3, Forward - 2:30 p.m.

Go behind the scenes with our Bridge Officers on this exclusive "virtual" tour of the Disney Wonder's central nervous system.



Book your next cruise onboard and save 10% on prevailing rates as quoted on disneycruise.com. Plus, get an onboard credit and special deposit rate! Visit the Future Cruise Sales Desk for more information.

DINNER MENU

Animator's Palate: Mexicali
Parrot Cay: Mexicali
Triton's: Mexicali

DRINK OF THE DAY

Cool Breeze (Alcoholic)
Bora Shake (Non Alcoholic)

IMPORTANT NUMBERS

Fire/Security: 7-3001
Medical Emergency: 7-3000
Health Center: 7-1923

FUN FOR ALL AGES HIGHLIGHTS

JIMMY'S MORNING SHOW

Studio Sea, Deck 4, Midship - 8:30 a.m.

Get your day started with your Cruise Director, Jimmy, and your Assistant Cruise Director, Ashley. Also broadcast live on channel 25-8.



JACK-JACK'S INCREDIBLE DIAPER DASH

Lobby Atrium, Deck 3, Midship - 9:00 a.m.

Calling all baby cruisers! The Disney Wonder's babies take to the mat to see who's the fastest crawler of the seven seas! Register your baby from 8:45 a.m. - 9:00 a.m.

CRUISIN' FOR TRIVIA

Promenade Lounge, Deck 3, Aft - 11:00 a.m.

Navigate your way through a round of questions testing your general knowledge.

ANIMATION - STITCH

Animator's Palate, Deck 4, Aft - 11:30 a.m.

Your Cruise Staff teach you how to draw one of your favorite Disney friends - Stitch.

TOWEL FOLDING

Studio Sea, Deck 4, Midship - 2:00 p.m.

Learn to create those amazing towel creatures you've seen in your stateroom all cruise long.

THE MASTERS: GOLF PUTTING

Lobby Atrium, Deck 3, Midship - 2:00 p.m.

Test your golf putting skills amongst fellow Guests.

FAMILY SUPERSTAR KARAOKE

Studio Sea, Deck 4, Midship - 10:30 p.m.

Join your Cruise Staff in Studio Sea tonight and sing along to your favorite song - fun for everyone.

ADULT ACTIVITY HIGHLIGHTS

VISTA SPA FITNESS CLASSES & SEMINARS

Sunrise Stretch - Vista Spa Fitness Center - 7:00 a.m.

Body Sculpt Boot Camp - Vista Spa Fitness Center - 7:30 a.m.

AB Attack - Vista Spa Fitness Center - 8:30 a.m.

Seminar: Improving Your Posture-Walk in Comfort - Outlook Cafe - 10:00 a.m.

Arthritis and Back Pain Solutions - Vista Spa Fitness Center - 10:15 a.m.

Pilates - Vista Spa Fitness Center - 5:00 p.m.



TASTING CLASSES

Old World Wine Tasting (21+) - Cadillac Lounge - 12:00 p.m.

Martini Tasting (21+) - Cadillac Lounge - 2:00 p.m.

Mojito & Caipirinha Tasting (21+) - Cadillac Lounge - 4:00 p.m.

Cognac Tasting (21+) - Outlook Cafe - 10:30 p.m.

Please make reservations for tastings at Guest Services for a nominal fee.

Tasting Seminars are only for Guests 21 and Older.

DISNEY'S ART OF ENTERTAINING: CRAB MARTINIQUE

Studio Sea, Deck 4, Midship - 10:30 a.m.

Every chef has a specialty, and ours is no exception. Get a taste of perfection with our recipe for Crab Martinique.

MOVIE QUOTE TRIVIA

Diversions, Deck 3, Forward - 1:00 p.m.

"Life is like a box of Chocolates" Know the movie? Join your Cruise Staff and test your Movie Quote knowledge.

ULTIMATE MIND GAME TRIVIA

Diversions, Deck 3, Forward - 2:45 p.m.

Join us as we test you in this ultimate trivia session.

LIVE MUSIC WITH GAYLA SMITH

Cadillac Lounge, Deck 3, Forward - 7:30 p.m., 9:30 p.m., 10:30 p.m. & 11:30 p.m.

Join Gayla Smith as she plays live for your listening pleasure.

LIVE MUSIC WITH TIME MACHINE

Wavebands, Deck 3, Forward - 7:30 p.m., 9:45 p.m. & 11:00 p.m.

Join Time Machine as they play live for your listening pleasure.



DOUBLE UP JACKPOT BINGO

Wavebands, Deck 3, Forward

Card Sales - 10:30 a.m.

Game Starts - 10:45 a.m.

Special double up session: All electronic cards purchased will be doubled! The snowball jackpot continues to grow and could be won today!

FAMILY FUN JACKPOT BINGO

Wavebands, Deck 3, Forward

Card Sales - 3:45 p.m.

Game Starts - 4:00 p.m.

Join us for 4 cash prize games and your chance to win great Disney Cruise Line raffle prizes!

YOUTH ACTIVITIES HIGHLIGHTS

DINE & PLAY

A convenience for families dining at 8:15 p.m., our Youth Activities Counselors will be available at 9:15 p.m. at the entrance of Triton's, Parrot Cay and Animator's Palate dining rooms to bring registered children to join the fun in the Oceaneer Club and Oceaneer Lab.



Deck 5, Aft (7-18500) 9:00 a.m. - 11:00 p.m.

Infants and Toddlers can enjoy toys and activities at Flounder's Reef Nursery. Reservations are first come, first served so please stop by!



Deck 5, Midship (7-1440) 9:00 a.m. - 12:00 mid
(3 - 12 years old)

TOY STORY BOOT CAMP

1:00 p.m.

Join Corporal Green in our own version of boot camp as we learn how to have fun - The Toy Story way!

THE ROYAL BALL

4:45 p.m.

Attend your own Royal Ball and learn to be a prince or a princess.



Deck 5, Midship (7-1445) 9:00 a.m. - 12:00 mid
(3 - 12 years old)

PISTON CUP CHALLENGE

9:30 a.m.

It's Dinoco time and you're part of the pit crew! Design your own race car and see if you've got what it takes to end up in the Winner's Circle!

MAGIC SHOW

9:45 p.m.

The Magnificent Magician will demonstrate to you some of the best known magic tricks on the sea.



Deck 2, Midship (7-5810) 10:00 a.m. - 11:00 p.m.
(11 - 14 years old)

PICTURE THIS

5:00 p.m.

Create your own professional picture frame and take a photo with a special guest.

BRAINS AND BRAWNS

5:30 p.m.

You will compete against each other to solve clues, take part in physical challenges, and reach the finish first.



Deck 11, Midship (7-18517) 11:00 a.m. - 2:00 a.m.
(14 - 17 years old)

PUMP IT UP

9:00 p.m.

Join us in the Fitness Center for a Teen Only workout. Meet in Vibe to join in!

CAMP OUT

12:00 mid

You will enjoy a camp fire night out under the stars that is filled with games, adventures and lots of crazy surprises.

BUENA VISTA THEATRE

Today's Movies

DOLBY 3D



8:30 a.m.
Duration:
1 hr 23 mins
Rating: G



11:00 a.m.
Duration:
1 hr 43 mins
Rating: G



2:00 p.m.
Duration:
2 hrs 30 mins
Rating: G

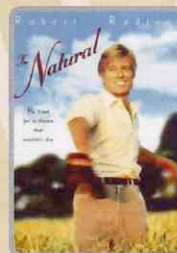

5:00 p.m. & 8:00 p.m.
Duration: 2 hrs 14 mins
Rating: PG



10:45 p.m.
Duration: 2 hrs 29 mins
Rating: PG-13

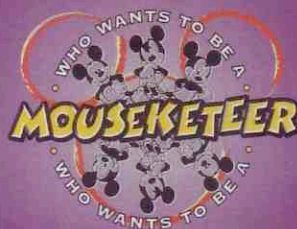

FAMILY GAME SHOW

Your chance to get into the world famous hot seat and win an exclusive prize in our version of the well known television game show.

**Studio Sea,
Deck 4, Midship,
7:30 & 9:45 p.m.**



ADULT THEME NIGHT

Join your Cruise Staff as everyone has their 15 minutes of fame in our party celebrating the greatest one hit wonders of all time.

**WaveBands (18+),
Deck 3, Forward,
10:30 p.m.**

YOUTH ACTIVITIES OPEN HOUSE

Open House is an opportunity for all to come and participate in a variety of exciting activities and free time in the Oceaneer Club, Oceaneer Lab, Flounder's Reef Nursery, Vibe and Edge throughout the cruise. During these times secured programming will still be offered in the other venue for those looking to check their children into care.

Vibe: 11:00 a.m. - 12:00 p.m. Disney's Oceaneer Lab: 9:00 a.m. - 12:00 p.m.
Edge: 10:00 a.m. - 11:30 a.m. Disney's Oceaneer Club: 5:30 p.m. - 8:30 p.m.

MORE TO ENJOY WHILE ONBOARD



DISNEY VACATION CLUB® GROUP PREVIEW

Want to learn more about taking magical vacations year after year? Please see a Disney Vacation Club representative on Deck 4, Midship, or call 7-2805 from your stateroom phone for more information about our interactive group presentation.



VISIT THE FUTURE CRUISE SALES DESK EARLY TODAY

Avoid the evening rush and visit the Future Cruise Sales Desk early for your last chance to save 10% on your next cruise, receive up to a \$200 onboard credit, and pay a reduced deposit. Future Cruise Sales Desk, Deck 4, Midship.



CARTAGENA SHOPPING HIGHLIGHTS

Join your Shopping Guide for all the ins and outs of shopping ashore in Cartagena, Colombia. Everything will be covered from Emeralds, to beautiful leather products, to the finest selection of Colombian coffee, 3:45 p.m., Promenade Lounge, Deck 3 Aft.



VISTA SPA
Deck 9, Forward - Phone: 7-1465

SALON TASTER

Choose from: scalp massage, neck and shoulder massage, mini facial, eye collagen treatment, arm and hand massage, hair conditioning treatment, foot and ankle massage, sunglow makeover

3 for \$99 5 for \$119 all 8 for \$139
(plus 18% autogratuity)

TODAY'S SHOPPING SPECIAL

Stop by Treasure Ketch to try on the world's most memorable white diamond pieces and commemorate your cruise. Ask the hosts about 50% savings off US retail.

TREASURE KETCH

Deck 4, Forward

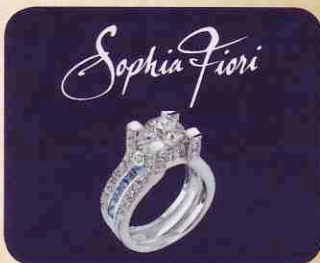

GET THE PICTURE

Use our kiosks to purchase your GET THE PICTURE! photo disc. No need choose your photos today. All your stateroom photos will be on the disc and you can unlock them from the comfort of your home! Kiosks are located in Shutters, Deck 4 Aft and Deck 3 outside the Promenade Lounge.

**Terms and conditions apply.*

WIRELESS INTERNET: KEEPING YOU CONNECTED AT SEA

\$0.75 per minute or save money by buying blocks of time. \$55 for 100 minutes, \$100 for 250 minutes and \$150 for 500 minutes. Wireless information sheets are available at Guest Services, Deck 3, Midship, Internet Cafe, Deck 3, Aft, Cove Cafe, Deck 9, Midship and Outlook Cafe, Deck 10, Midship.

Due to the technology involved and satellite connectivity, the onboard internet service will be noticeably slower than you may be accustomed to and might at times be interrupted or unavailable.

STAMPS

Panamanian stamps and postcards are available at the Guest Services Desk. If you wish to post your letter or postcards, please bring your mail to the Guest Services Desk no later than 2:00 p.m. on Panama Canal day.

PASSPORTS

If you would like your passport stamped by the Panamanian Immigration authorities, please bring your Passport between 9:30 a.m. and 2:00 p.m. to the Port Adventures Desk, Deck 3 Midship, on Panama Canal day.

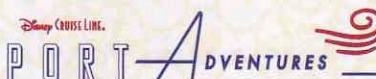

Feature Tour: Panoramic Tour Around the Bay and Folkloric Show. Start off on your approximate 2-hour cruise tour of the Inner Bay at Cartagena where a guide will provide narrative and information on the general history of Cartagena and the sights. Heading south from the Port of Cartagena, pass the private port of Muelles El Bosque and the statue of the Virgin in the middle of the bay. Pass the site of the Fort of Manzanillo as the Galleon makes a loop between the island of Tierra Bomba and the peninsula of Castillo Grande. Cartagena's beautiful walled city can be admired from the Galleon. Enjoy an entertaining folkloric show and complimentary refreshments as you enjoy this cruise around the bay.

We still have space left on this tour and our friendly staff is waiting to answer your questions at the Port Adventures Desk, Deck 3, Midship.

SHOPPING

ART GALLERY - SILENT ART AUCTION

Place your bid on Inklings, Line Art and other pieces. Auction starts at 1:00 p.m. - 4:00 p.m. Visit your Gallery Host between 1:00 p.m. - 4:00 p.m. and 7:00 p.m. - 9:00 p.m. in the Art Gallery, Deck 4, Midship for more information.

ART GALLERY - THOMAS KINKADE PAINTINGS

Stop by the Art Gallery today to view our selection of Thomas Kinkade Limited Edition Disney paintings. While there, see if you can find some hidden characters in the artwork. Deck 4, Midship. Our Hostess is available between 7:00 p.m. and 9:00 p.m. for any hints!

TROPICAL SPIRITS

Choose from a selection of Tropical Spirits at Duty Free prices including Jose Cuervo, Malibu, Nassau Royale and Parrot Bay. Available in Radar Trap, Deck 3, Forward.

DUTY FREE FRAGRANCE

Find top designer fragrances in Treasure Ketch, all available at Duty Free pricing. Choose from varieties such as Chanel, Ralph Lauren, Issey Miyake and many more.

SOPHIA FIORI DIAMOND TRUNK SHOW

Sophia Fiori, Hollywood's first choice in diamonds has boarded the Disney Wonder to premier their new collection of white & colored diamonds worn at the Oscars, Golden Globes, Emmy and Grammy Awards. Stop by Treasure Ketch on Deck 4, Forward, and view this stunning collection.

MARC JACOBS WATCHES

From sheik elegance to classic thru to everyday wear there is a Marc Jacobs watch to match your lifestyle. Created with passion and designed to perfection these timepieces make that ultimate statement. Marc Jacobs Collection available in Treasure Ketch.

IMPORTANT INFORMATION

Security Notice

All Guests (including Children) who wish to disembark or embark the ship are required to present their Key to the World card at the gangway. A photo ID is also required for those Guests who are 18 years of age or older. Guests under the age of 18 are required to have a Parent, Guardian or other responsible adult sign an authorization form at the time it is given out if they wish to go ashore unaccompanied. Authorization forms are available at the gangways and Guest Services.

Cold and Flu Reminder

Please wash hands frequently and thoroughly, particularly before meals. Contact the Health Center by dialing 7-1923, should anyone in your party become ill.

Inclement Weather

For the safety of all Guests, outdoor events may be changed due to unforeseen weather conditions.

Corridor Quiet Hours

As a courtesy to all our Guests, please recognize quiet hallway hours from 10:00 p.m. til 8:00 a.m.

Environmental Message

With Disney's commitment to the Environment please refrain from throwing anything over the Ship's side. Thank you.

No Reserved Seats Policy

As a courtesy to all Guests we kindly advise that the saving of seats is not permitted in the Walt Disney Theatre, and the saving of the sun loungers is not permitted on Deck 9 and 10. Items left unattended will be returned to lost and found at Guest Services, Deck 3, Midship.

Smoking

For the comfort of our Guests the following open deck areas are designated as Smoking areas: Deck 4, Starboard side from 6:00 p.m. to 6:00 a.m. ONLY, Deck 9 Forward Starboard side at Quiet Cove and Deck 10 Starboard side. Smoking is prohibited in all Guest staterooms. Guests found smoking in their staterooms will be charged a \$250 stateroom recovery fee. Electronic cigarettes may only be used in designated smoking areas.

Sunscreen Advisory

Don't forget to apply sunscreen and insect repellent when going ashore.

Walt Disney Theatre

Theatrical performances may use artificial fog, strobe lights, pyrotechnics and other special effects. For the safety of our performers and the comfort of those around you, the use of any photography or video recording device or any electronic equipment is prohibited.

Verandah Safety

Please do not leave any combustible materials on your balcony when not present in your stateroom for safety reasons.

Symbol for activities that will be repeated during the cruise

Fold along the dotted lines and take me with you
so you don't miss any of the fun!

CLUBHOUSE SERIES
JUMP UP! SERIES
IN THE SPOTLIGHT SERIES
SOLVE IT! SERIES
CREATE & INVENT SERIES
STORYBOOK SERIES
OPEN MOVIE

FRIDAY, SEPTEMBER 20, 2013 - DAY AT SEA

BUENA VISTA THEATRE

DOLBY 3D



8:30 a.m.
Duration:
1 hr 23 mins
Rating: G

11:00 a.m.
Duration:
1 hr 43 mins
Rating: G

2:00 p.m.
Duration:
2 hrs 30 mins
Rating: G

5:00 p.m. &
8:00 p.m.
Duration:
2 hrs 14 mins
Rating: PG

10:45 p.m.
Duration:
2 hrs 29 mins
Rating: PG-13

Character Appearances

BELLE

Lobby Atrium
10:00 a.m., 5:15 p.m. & 7:45 p.m.

SNOW WHITE

Lobby Atrium - 10:00 a.m.

CINDERELLA

Deck 4, Midship - 10:15 a.m.

ARIEL

Lobby Atrium
10:30 a.m., 5:45 p.m. & 7:45 p.m.

PETER PAN

Lobby Atrium
10:30 a.m. & 10:00 p.m.

PRINCESS TIANA

Deck 4, Midship - 10:45 a.m.
Lobby Atrium - 5:45 p.m.

SNOW WHITE & DOPEY

Lobby Atrium
5:15 p.m. & 7:15 p.m.

SORCERER MICKEY

Preludes
5:30 p.m., 7:30 p.m. & 9:45 p.m.

CINDERELLA, SUZY & PERLA

Lobby Atrium
7:15 p.m. & 10:00 p.m.

LILO & STITCH

Lobby Atrium - 9:30 p.m.

CAPTAIN HOOK & MR SMEE

Lobby Atrium - 9:30 p.m.



Don't forget your Camera to capture those Magical Moments!

Check here each day for Character appearances.
For detailed Character appearance information, please dial 7-PALS or see the Character Information Board in the Lobby Atrium.
Meet-and-Greets will be advertised for the length of time the line will be open. To avoid disappointment, please meet at start time of appearances.

YOUTH ACTIVITIES THEMED EXPERIENCES

CLUBHOUSE SERIES
focuses on movement and features content which appeals to younger children.

STORYBOOK SERIES
is designed with a strong connection to the Disney classic stories.

JUMP UP! SERIES
includes large group games & movement-oriented activities.

CREATE & INVENT SERIES
will have a tactile focus allowing children to create and admire their work.

IN THE SPOTLIGHT SERIES
focuses on children's stage presence with lots of activities and enthusiasm.

SOLVE IT! SERIES
are less active, but will challenge children with problem/solutions-based activities.

YOUTH ACTIVITIES OPEN HOUSE

Activities for families, adults and children of all ages to enjoy together.

SHIP DIRECTORY

YOUTH ACTIVITIES

DISNEY'S OCEANEER CLUB	DECK 5, MID	9:00 AM - 12:00 MID
DISNEY'S OCEANEER LAB	DECK 5, MID	9:00 AM - 12:00 MID
EDGE	DECK 2, MID	10:00 AM - 11:00 PM
VIBE	DECK 11, MID	11:00 AM - 2:00 AM
FLOUNDER'S REEF NURSERY	DECK 5, AFT	9:00 AM - 11:00 PM

RECREATION

GOOFY'S POOL	DECK 9, MID	6:00 AM - 12:00 MID
MICKEY'S POOL	DECK 9, AFT	8:00 AM - 10:00 PM
MICKEY'S SLIDE	DECK 9, AFT	9:00 AM - 5:30 PM
MICKEY'S SPLASH ZONE	DECK 9, AFT	8:00 AM - 8:00 PM
PORT ADVENTURES DESK	DECK 3, MID	10:00 AM - 1:00 PM 2:00 PM - 5:00 PM
QUIET COVE POOL	DECK 9, FWD	6:00 AM - 12:00 MID
VISTA FITNESS CENTER	DECK 9, FWD	6:00 AM - 10:00 PM
WIDE WORLD OF SPORTS DECK	DECK 10, FWD	24 HOURS

GENERAL INFORMATION

BUENA VISTA THEATRE	DECK 5, AFT	SHOWTIMES
DISNEY VACATION CLUB DESK	DECK 4, MID	9:00 AM - 12:00 PM 2:30 PM - 10:00 PM
FUNNEL VISION	DECK 9, MID	SHOWTIMES
FUTURE CRUISE SALES DESK	DECK 4, MID	9:00 AM - 12:00 PM 3:30 PM - 6:00 PM 7:30 PM - 8:30 PM
GUEST SERVICES	DECK 3, MID	24 HOURS
MEDICAL HEALTH CENTER	DECK 1, FWD	9:30 AM - 11:00 AM 4:30 PM - 7:00 PM
PORT & SHOPPING DESK	DECK 3, MID	7:30 PM - 8:30 PM
PRELUDES	DECK 4, FWD	5:45 PM - 6:15 PM 8:00 PM - 8:30 PM
QUARTER MASTERS (ARCADE)	DECK 9, MID	24 HOURS
SHUTTERS PHOTO GALLERY	DECK 4, AFT	10:00 AM - 11:00 PM
VISTA SPA AND SALON	DECK 9, FWD	8:00 AM - 10:00 PM
WALT DISNEY THEATRE	DECK 4, FWD	SHOWTIMES

SHOPPING

ART GALLERY	DECK 4, MID	1:00 PM - 4:00 PM 7:00 PM - 9:00 PM
HAIR BRAIDING	DECK 9, MID	12:00 PM - 4:30 PM
MICKEY'S MATES	DECK 4, FWD	9:00 AM - 10:00 PM
RADAR TRAP (DUTY FREE)	DECK 3, FWD	4:00 PM - 10:00 PM
TREASURE KETCH	DECK 4, FWD	9:00 AM - 10:00 PM

IMPORTANT NUMBERS

Fire/Security: 7-3001
Medical EMERGENCY: 7-3000
Health Center: 7-1923

DINNER MENU

Animator's Palate: Mexicali
Parrot Cay: Mexicali
Triton's: Mexicali
Dining Times: 5:45pm & 8:15pm

DRINK OF THE DAY

Cool Breeze (Alcoholic)
Bora Shake (Non - Alcoholic)

WEATHER FORECAST

Friday: Partly Cloudy
High: 86°F/29°C

DINING & LOUNGES

BREAKFAST

BEACH BLANKET BUFFET	DECK 9, AFT	7:30 AM - 10:45 AM
GOOFY'S GALLEY	DECK 9, AFT	7:00 AM - 9:00 AM
PARROT CAY	DECK 3, AFT	8:00 AM - 10:45 AM
TRITON'S (À-LA CARTE)	DECK 3, MID	8:00 AM - 9:30 AM

LUNCH

BEACH BLANKET BUFFET	DECK 9, AFT	12:00 PM - 2:00 PM
GOOFY'S GALLEY	DECK 9, AFT	10:30 AM - 7:00 PM
PARROT CAY	DECK 3, AFT	12:15 PM - 1:30 PM
PINOCCHIO'S PIZZERIA	DECK 9, MID	10:30 AM - 6:00 PM
PLUTO'S DOG HOUSE	DECK 9, AFT	10:30 AM - 6:00 PM
TRITON'S	DECK 3, MID	12:00 PM - 1:30 PM

DINNER

ANIMATOR'S PALATE	DECK 4, AFT	5:45 PM
PARROT CAY	DECK 3, AFT	5:45 PM & 8:15 PM
TRITON'S	DECK 3, MID	5:45 PM & 8:15 PM
PALO (18+)	DECK 10, AFT	6:00 PM - 9:00 PM
BEACH BLANKET (À-LA CARTE)	DECK 9, AFT	6:30 PM - 8:30 PM
PLUTO'S DOG HOUSE	DECK 9, AFT	6:00 PM - 9:30 PM

LATE NIGHT SNACKS

DIVERSIONS	DECK 3, FWD	11:00 PM - 12:00 MID
ICE CREAM AT GOOFY'S GALLEY	DECK 9, AFT	7:00 PM - 12:00 MID
PINOCCHIO'S PIZZERIA	DECK 9, MID	9:30 PM - 12:00 MID
PROMENADE LOUNGE	DECK 3, AFT	11:00 PM - 12:00 MID

ADDED FEATURES

BEVERAGE STATION	DECK 9, AFT, PORT SIDE	24 HOURS
ROOM SERVICE	DIAL 6801 OR 6802	24 HOURS

ENTERTAINMENT - LOUNGES - BARS

Adults must be 21 and older to consume alcoholic beverages.

CADILLAC LOUNGE (18+)	DECK 3, FWD	5:30 PM - 12:00 MID
COVE CAFE (18+)	DECK 9, MID	6:30 AM - 12:00 MID
DIVERSIONS (18+ AFTER 9:00 PM)	DECK 3, FWD	11:00 AM - 3:00 PM 6:00 PM - 12:00 MID
INTERNET CAFE	DECK 3, AFT	24 HOURS
OUTLOOK CAFE (18+)	DECK 10, MID	7:00 AM - 12:00 MID
PINOCCHIO'S PIZZERIA	DECK 9, MID	9:30 AM - 11:00 PM
PLUTO'S DOG HOUSE	DECK 9, AFT	10:30 AM - 6:00 PM
PRELUDES	DECK 4, FWD	5:45 PM - 6:15 PM 8:00 PM - 8:30 PM
PROMENADE LOUNGE (FAMILY)	DECK 3, AFT	8:00 AM - 12:00 MID
SIGNALS (18+)	DECK 9, FWD	9:30 AM - 9:00 PM
STUDIO SEA	DECK 4, MID	SHOWTIMES
WAVEBANDS (18+)	DECK 3, FWD	9:45 PM - 2:00 AM

Consumers who order raw or partially cooked, ready-to-eat food of animal origin, are hereby informed that the food is not sufficiently cooked to ensure its safety.