

PERSONAL NAVIGATOR



TUESDAY, SEPTEMBER 17, 2013

Sunrise: 7:52 a.m. Sunset: 8:06 p.m.
Evening Attire: Cruise Casual
All Ashore: Approx: 10:00 a.m.
All Aboard: 3:30 p.m.

Tuesday: Showers High: 86°F/30°C

PUERTO VALLARTA, MEXICO

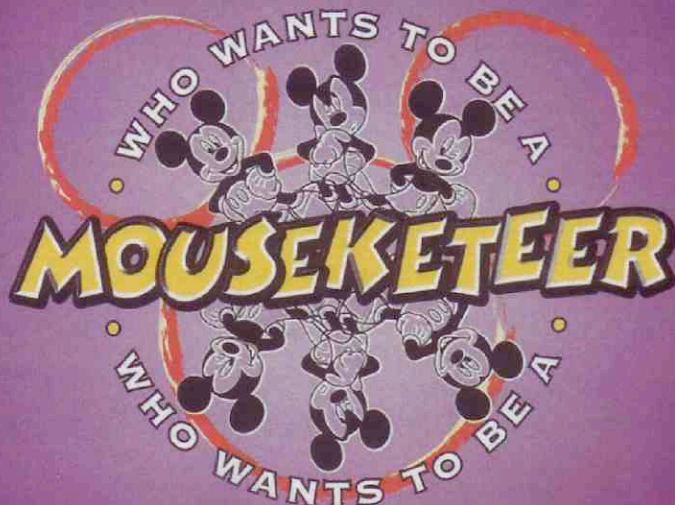

FAMILY GAME SHOW

WALT DISNEY THEATRE

Deck 4, Forward

6:15 p.m. & 8:30 p.m.



As a courtesy to all Guests, we kindly advise that the saving of seats is not permitted in the Walt Disney Theatre.



Assistance available at the entrance to the Walt Disney Theatre 30 minutes prior to show time.

Puerto Vallarta

Port Information

Spanish explorers first landed on the shores of Banderas Bay during the 16th century.

The area became known as a safe haven for ships to find shelter from pirates and stock up on needed supplies such as food, water and firewood.

In 1918, The Montgomery Fruit Company was established north of Vallarta. The company transformed 70,000 acres into banana plantations used for exportation.

A railroad was built to bring the product from the farms to the coast and the area saw a tremendous amount of growth.

The area got its first taste of tourism in the 1930s when those who visited the area kept returning year after year.

Each year the number of tourists grew as word of the area's beauty and tranquility spread.

By 1950 the area was known internationally, but it wasn't till the release of the film *The Night of the Iguana* (filmed in 1963) that tourists flocked to the area which was officially established as a city in 1968.



Tune in and rock with us at this family dance party! Spread the word, there will be cool music, new dances, contests and a chance to win great prizes.

Studio Sea,
Deck 4, Midship,
9:45 p.m.

Don't Miss:

Who Am I?

Divisions, Deck 3, Forward - 11:45 a.m.

Join your Cruise Staff in a fun and hilarious game where our panel has to guess who they are.

Game Show: The Wheel

Wavebands, Deck 3, Forward - 2:45 p.m.

A special version of this popular TV game show.

Disney Movie Trivia

Promenade Lounge, Deck 3, Aft - 4:30 p.m.

Determine just how well you know your Disney Movies with your Cruise Staff.

So You Think You Know Your Family?

Studio Sea, Deck 4, Midship - 7:30 p.m.

This fun-filled family game show is always full of surprises. Find out how well you know, or don't know your family!

Wonder Quest (18+)

Wavebands, Deck 3, Forward - 10:30 p.m.

Enjoy the wildest and wackiest scavenger team event on the seven seas!



Book your next cruise onboard and save 10% on prevailing rates as quoted on disneycruise.com. Plus, get an onboard credit and special deposit rate! Visit the Future Cruise Sales Desk for more information.

DINNER MENU

Animator's Palate: Show Dinner
Parrot Cay: Island Dinner
Triton's: French Dinner

DRINK OF THE DAY

Tequila Sunrise (Alcoholic)
Passion Creme Freeze
(Non Alcoholic)

IMPORTANT NUMBERS

Fire/Security: 7-3001
Medical Emergency: 7-3000
Health Center: 7-1923

FUN FOR ALL AGES HIGHLIGHTS

WHO AM I?

Diversions, Deck 3, Forward - 11:45 a.m.

Join your Cruise Staff in a fun and hilarious game where our panel has to guess who they are.

GAME SHOW: THE WHEEL

Wavebands, Deck 3, Forward - 2:45 p.m.

A special version of this popular TV game show.

DISNEY CHARADES

Promenade Lounge, Deck 3, Aft - 3:00 p.m.

Join your Cruise Staff as they put your acting skills to the test in this hilarious guessing game.

DISNEY MOVIE TRIVIA

Promenade Lounge, Deck 3, Aft - 4:30 p.m.

Determine just how well you know your Disney Movies with your Cruise Staff.

DJ REQUESTS

Promenade Lounge, Deck 3, Aft - 5:15 p.m., 7:30 p.m. & 9:30 p.m.

Your Cruise Staff take your requests for your favorite dancing hits.

SO YOU THINK YOU KNOW YOUR FAMILY?

Studio Sea, Deck 4, Midship - 7:30 p.m.

This fun-filled family game show is always full of surprises. Find out how well you know, or don't know your family!

D TUNES FAM JAM

Studio Sea, Deck 4, Midship - 9:45 p.m.

Tune in and rock with us at this family dance party! Spread the word, there will be cool music, new dances, contests and a chance to win great prizes.



ADULT ACTIVITY HIGHLIGHTS

VISTA SPA FITNESS CLASSES & SEMINARS

Sunrise Stretch - Vista Spa Fitness Center - 7:00 a.m.

AB Attack - Vista Spa Fitness Center - 8:30 a.m.

Complimentary Footprint Analysis - Vista Spa Fitness Center - 9:30 a.m.

Tour De Cycle - Vista Spa Fitness Center - 5:00 p.m.



TASTING CLASSES

Scotch Whiskey Tasting (21+) - Outlook Cafe - 10:30 p.m.

Please make reservations for tastings at Guest Services for a nominal fee.

Tasting Seminars are only for Guests 21 and Older.

INFORMAL BRIDGE PLAY

Diversions, Deck 3, Forward - 2:00 p.m.

Join some of your fellow Guests for some informal Bridge play.

LIVE MUSIC WITH GAYLA SMITH

Cadillac Lounge, Deck 3, Forward - 7:30 p.m., 9:30 p.m., 10:30 p.m. & 11:30 p.m.

Join Gayla Smith as she plays live for your listening pleasure.

LIVE MUSIC WITH TIME MACHINE

Wavebands, Deck 3, Forward - 9:45 p.m. & 11:00 p.m.

Join Time Machine our house band as they play throughout the night.

WONDER QUEST

Wavebands, Deck 3, Forward - 10:30 p.m.

Enjoy the wildest and wackiest scavenger team event on the seven seas!

DJ KEVIN

Wavebands, Deck 3, Forward - 11:45 p.m.

Dance the night away as DJ Kevin spins live!



YOUTH ACTIVITIES HIGHLIGHTS

DINE & PLAY

A convenience for families dining at 8:15 p.m., our Youth Activities Counselors will be available at 9:15 p.m. at the entrance of Triton's, Parrot Cay and Animator's Palate dining rooms to bring registered children to join the fun in the Oceaneer Club and Oceaneer Lab.



Deck 5, Aft (7-18500) 9:00 a.m. - 11:00 p.m.

Infants and Toddlers can enjoy toys and activities at Flounder's Reef Nursery. Reservations are first come, first served so please stop by!



Deck 5, Midship (7-1440) (3 - 12 years old) 9:00 a.m. - 12:00 mid

MAGIC SHOW

1:45 p.m.

The Magnificent Magician will demonstrate to you some of the best known magic tricks on the sea.

PLUTO'S PAJAMA PARTY

7:00 p.m.

Bring the little ones in their pajamas but there will be anything but sleep when Pluto and friends host the ultimate slumber party!



Deck 5, Midship (7-1445) (3 - 12 years old) 9:00 a.m. - 12:00 mid

4TH PIGS PASTA PALACE

11:00 a.m.

Build your very own house made out of pasta and play-doh for Franco, the Fourth Little Pig, to see if it will withstand nature's forces.

PISTON CUP CHALLENGE

6:30 p.m.

It's Dinoco time and you're part of the pit crew! Design your own race car and see if you've got what it takes to end up in the Winner's Circle!



Deck 2, Midship (7-5810) (11 - 14 years old)

10:00 a.m. - 1:00 a.m.

SCAVENGER HUNT

12:30 p.m.

Join us for the most fun scavenger hunt on the seven seas.

WII CHALLENGE

6:15 p.m.

Join us for Wii Challenge.



Deck 11, Midship (7-18517)

(14 - 17 years old) 11:00 a.m. - 2:00 a.m.

PUMP IT UP

9:00 p.m.

Join us in the Fitness Center for a Teen Only workout. Meet in Vibe to join in!

GUITAR HERO CHALLENGE

7:30 p.m.

Test your gaming skills and compete to be the ultimate guitar hero.

BUENA VISTA THEATRE

Today's Movies



12:00 p.m.
Duration: 1 hr 44 mins
Rating: G



2:00 p.m.
Duration: 2 hrs 30 mins
Rating: PG-13



5:00 p.m. & 8:00 p.m.
Duration: 2 hrs 19 mins
Rating: G



10:30 p.m.
Duration: 2 hrs 29 mins
Rating: PG-13



FAMILY DANCE PARTY

Tune in and rock with us at this family dance party! Spread the word, there will be cool music, new dances, contests and a chance to win great prizes.

**Studio Sea,
Deck 4, Midship,
9:45 p.m.**

Wonder Quest

ADULT TEAM EVENT

Enjoy the wildest and wackiest scavenger team event on the seven seas!

**WaveBands (18+),
Deck 3, Forward,
10:30 p.m.**

YOUTH ACTIVITIES OPEN HOUSE

Open House is an opportunity for all to come and participate in a variety of exciting activities and free time in the Oceaneer Club, Oceaneer Lab, Flounder's Reef Nursery, Vibe and Edge throughout the cruise. During these times secured programming will still be offered in the other venue for those looking to check their children into care.

Vibe: 11:00 a.m. - 12:30 p.m. Disney's Oceaneer Club: 9:00 a.m. - 1:30 p.m.
Edge: 10:00 a.m. - 12:00 p.m.

MORE TO ENJOY WHILE ONBOARD



DISNEY VACATION CLUB® GROUP PREVIEW

Want to learn more about taking magical vacations year after year? Please see a Disney Vacation Club representative on Deck 4, Midship, or call 7-2805 from your stateroom phone for more information about our interactive group presentation.



PLAN YOUR NEXT DISNEY CRUISE LINE VACATION!

Book your next cruise today for the best availability and pricing. You'll save 10%, receive up to a \$200 onboard credit and pay a reduced deposit! Visit the Future Cruise Sales Desk, Deck 4, Midship, or call 7-2848.



SHOPPING ASHORE IN PUERTO VALLARTA

Don't miss the incredible shopping in Puerto Vallarta, everything is just a short taxi ride away. Make sure to bring your shopping maps ashore, and join Shopping Guide Alyssa in the downtown area for all the shopping events today!



VISTA SPA

Deck 9, Forward - Phone: 7-1465

TRAVELLER'S TENSION

25 minutes refresher facial including scalp massage
25 minute back, neck and shoulder massage
foot and ankle massage
50 minutes for only \$99

TODAY'S SHOPPING SPECIAL

Stop by Treasure Ketch to try on the world's most memorable white diamond pieces and commemorate your cruise. Ask the hosts about 50% savings off US retail.

TREASURE KETCH

Deck 4, Forward

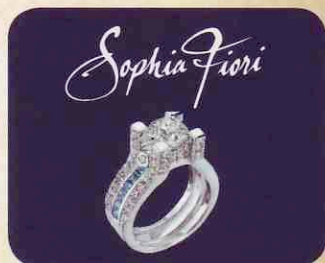

GET THE PICTURE

Your professional cruise photos all inclusive packages*

All your digital files or prints - \$399.95

Add all prints - \$75.00

**Offer valid per stateroom only. Terms and conditions apply.
Photos captured on your vacation are only available for purchase during this cruise.*

QUARTER MASTERS ARCADE

Ever dreamed of flying high in the Sky? On After Burner feel the adrenaline while you are a Pilot traveling on a turbulence adventure, in the exclusive Quarter Masters Arcade, located on Deck 9, Midship.

WIRELESS INTERNET: KEEPING YOU CONNECTED AT SEA

\$0.75 per minute or save money by buying blocks of time. \$55 for 100 minutes, \$100 for 250 minutes and \$150 for 500 minutes. Wireless information sheets are available at Guest Services, Deck 3, Midship, Internet Cafe, Deck 3, Aft, Cove Cafe, Deck 9, Midship and Outlook Cafe, Deck 10, Midship.

Due to the technology involved and satellite connectivity, the onboard internet service will be noticeably slower than you may be accustomed to and might at times be interrupted or unavailable.

EARLY FLIGHT DEPARTURES

Guests with flights departing prior to 12:00 p.m. are kindly asked to notify Guest Services located on Deck 3, Midship, no later than 12:00 noon on the last day of the cruise.

CARE FREE TRAVEL OPTION

Visit Guest Services on Deck 3, Midship, to book shuttle service from our port back to the Houston vicinity airports. Cost is \$30.00 per person and may be booked up until 12:00 midday on the final day of the cruise.

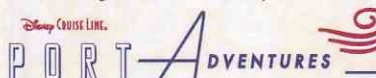

Our desk is open early for you to come down and choose a last minute adventure for today in Puerto Vallarta. With five sea days ahead of us, take the opportunity to head ashore and enjoy land for the last time in a while! Why not go for a swim with a dolphin or tour the city and learn about its culture and history.

Book your adventure today at our desk, Deck 3, Midship.

SHOPPING

DUTY FREE LIQUOR PROMOTION

Receive 10% off any bottle over \$100! Don't miss out this great promotion. Radar Trap, Deck 3, Forward.

DOONEY AND BOURKE

Experience the Dooney & Bourke difference for yourself. See the Disney Cruise Line range of bags and purses today. From the Four Ships Collection to the Nautical Inspired Range. There is sure to be a bag that inspires you. Available in Treasure Ketch.

DUTY FREE FRAGRANCE

Find top designer fragrances in Treasure Ketch, all available at Duty Free pricing. Choose from varieties such as Chanel, Ralph Lauren, Issey Miyake and many more.

SOPHIA FIORI DIAMOND TRUNK SHOW

Sophia Fiori is the world's leader in vivid colored diamonds and jeweler to the stars. Carol is our Jewelry Stylists with Sophia Fiori and diamond industry experts. **FOR THIS WEEK ONLY**, the Sophia Fiori team brought with them over \$1 Million in Diamonds and Tanzanite Jewelry at all price points from \$500 up to extravagant connoisseur pieces

DESIGNER WATCHES

Visit Treasure Ketch and choose from a wide assortment of designer watches including Fossil, Kenneth Cole and DKNY.

TROPICAL SPIRITS

Choose from a selection of Tropical Spirits at Duty Free prices including Jose Cuervo, Malibu, Nassau Royale and Parrot Bay. Available in Radar Trap, Deck 3, Forward.

DWEL23 09-17-2013 ©DISNEY

IMPORTANT INFORMATION

Security Notice

All Guests (including Children) who wish to disembark or embark the ship are required to present their Key to the World card at the gangway. A photo ID is also required for those Guests who are 18 years of age or older. Guests under the age of 18 are required to have a Parent, Guardian or other responsible adult sign an authorization form at the time it is given out if they wish to go ashore unaccompanied. Authorization forms are available at the gangways and Guest Services.

Cold and Flu Reminder

Please wash hands frequently and thoroughly, particularly before meals. Contact the Health Center by dialing 7-1923, should anyone in your party become ill.

Inclement Weather

For the safety of all Guests, outdoor events may be changed due to unforeseen weather conditions.

Corridor Quiet Hours

As a courtesy to all our Guests, please recognize quiet hallway hours from 10:00 p.m. til 8:00 a.m.

Environmental Message

With Disney's commitment to the Environment please refrain from throwing anything over the Ship's side. Thank you.

No Reserved Seats Policy

As a courtesy to all Guests we kindly advise that the saving of seats is not permitted in the Walt Disney Theatre, and the saving of the sun loungers is not permitted on Deck 9 and 10. Items left unattended will be returned to lost and found at Guest Services, Deck 3, Midship.

Smoking

For the comfort of our Guests the following open deck areas are designated as Smoking areas: Deck 4, Starboard side from 6:00 p.m. to 6:00 a.m. ONLY, Deck 9 Forward Starboard side at Quiet Cove and Deck 10 Starboard side. Smoking is prohibited in all Guest staterooms. Guests found smoking in their staterooms will be charged a \$250 stateroom recovery fee. Electronic cigarettes may only be used in designated smoking areas.

Sunscreen Advisory

Don't forget to apply sunscreen and insect repellent when going ashore.

Walt Disney Theatre

Theatrical performances may use artificial fog, strobe lights, pyrotechnics and other special effects. For the safety of our performers and the comfort of those around you, the use of any photography or video recording device or any electronic equipment is prohibited.

Verandah Safety

Please do not leave any combustible materials on your balcony when not present in your stateroom for safety reasons.

Morning	8:30	8:45	9:00	9:15	9:30	9:45	10:00	10:15	10:30	10:45	11:00	11:15	11:30	11:45	12:00	12:15	12:30	12:45	1:00	1:15	1:30
FUNNEL VISION			Bambi (G) Funnel Vision						Toy Story (G) Funnel Vision								The Emperor's New Groove (G) Funnel Vision				
BUENA VISTA THEATRE																	Disney Nature: Earth (G) Duration: 1 Hour 44 Minutes				
CHARACTER			Snow White Lobby Atrium	Cinderella Dk 4, Mid	Ariel Lobby Atrium	Tiana Dk 4, Mid	For detailed character appearances, call 7-PALS or refer to the Character Screen in the Lobby Atrium.														
			Belle Lobby Atrium		Peter Pan Lobby Atrium																
FUN FOR ALL AGES			Wii Home Run Derby Wavebands											Who Am I? Diversions							
			Cruisin' for Trivia Promenade Lounge																		
ADULTS			Friends of Bill W. Outlook Cafe	Walk A Mile Preludes													Cruise Staff Lunch Triton's				
			AB Attack Vista Spa Fitness Center			Footprint Analysis Vista Spa Fitness Center															
VIBE 14-17 YEARS OLD																					
EDGE 11-14 YEARS OLD																					
OCEANEER LAB 3-12 YEARS OLD																					
OCEANEER CLUB 3-12 YEARS OLD																					

Afternoon	1:45	2:00	2:15	2:30	2:45	3:00	3:15	3:30	3:45	4:00	4:15	4:30	4:45	5:00	5:15	5:30	5:45	6:00	6:15	6:30	6:45
FUNNEL VISION	Hercules (G) Funnel Vision											Minnie's Fiesta Grande Goofy's Deck Stage		Chicken Little (G) Funnel Vision				Pocahontas (G) Funnel Vision			
BUENA VISTA THEATRE		Lincoln (PG-13) Duration: 2 Hours 30 Minutes													Mary Poppins (G) Duration: 2 Hours 19 Minutes						
CHARACTER	For detailed character appearances, call 7-PALS or refer to the Character Screen in the Lobby Atrium.														Minnie Lobby Atrium		Donald Lobby Atrium				
																Pluto Lobby Atrium		Goofy Lobby Atrium			
FUN FOR ALL AGES	Pictionary Challenge Promenade Lounge					Game Show: The Wheel Wavebands						Disney Movie Trivia Promenade Lounge				DJ Dance Requests Promenade Lounge					
	Board games available in Diversions.					Disney Charades Promenade Lounge	Toddler Time Captain's Closet, Disney's Oceaneer Club									Live Music with Tom Scott Lobby Atrium					
ADULTS		Informal Bridge Play Diversions								Know It All Trivia Wavebands					Tour De Cycle Vista Spa Fitness Center						
VIBE 14-17 YEARS OLD		Scavenger Hunt																			
EDGE 11-14 YEARS OLD		Sports Deck Fun																			
OCEANEER LAB 3-12 YEARS OLD	Disney Scene It																				
OCEANEER CLUB 3-12 YEARS OLD	Magic Show																				

Evening	7:00	7:15	7:30	7:45	8:00	8:15	8:30	8:45	9:00	9:15	9:30	9:45	10:00	10:15	10:30	10:45	11:00	11:15	11:30	11:45	12:00
FUNNEL VISION	Pocahontas (G) <6:00 p.m. Funnel Vision				The Hunchback of Notre Dame (G) Funnel Vision										WALL-E (G) Funnel Vision						
BUENA VISTA THEATRE																					
CHARACTER		Donald Lobby Atrium		Mickey Lobby Atrium							Minnie Lobby Atrium		Mickey & Pluto Lobby Atrium								
		Goofy Lobby Atrium		Pluto Lobby Atrium							Goofy Lobby Atrium		Chip & Dale Lobby Atrium								
FUN FOR ALL AGES		Pin Trading Station Preludes		So You Think You Know Your Family? Studio Sea																	
				DJ Dance Requests Promenade Lounge																	
				Live Music with Tom Scott Lobby Atrium																	
ADULTS																					
VIBE 14-17 YEARS OLD																					
EDGE 11-14 YEARS OLD																					
OCEANEER LAB 3-12 YEARS OLD																					
OCEANEER CLUB 3-12 YEARS OLD																					

Symbol for activities that will be repeated during the cruise

FOLD

Fold along the dotted lines and take me with you so you don't miss any of the fun!

FOLD

IN THE SPOTLIGHT SERIES
SOLVE IT! SERIES
JUMP UP! SERIES
CREATE & INVENT SERIES
OPEN HOUSE
CLUBHOUSE SERIES
STORYBOOK SERIES

TUESDAY, SEPTEMBER 17, 2013 - PUERTO VALLARTA, MEXICO

BUENA VISTA THEATRE

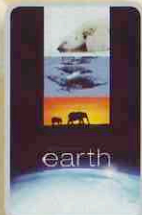

12:00 p.m.
Duration:
1 hr 44 mins
Rating: G



2:00 p.m.
Duration:
2 hrs 30 mins
Rating: PG-13



5:00 p.m.
& 8:00 p.m.
Duration:
2 hrs 19 mins
Rating: G



10:30 p.m.
Duration:
2 hrs 29 mins
Rating: PG-13

Character Appearances

SNOW WHITE
Lobby Atrium - 9:00 a.m.

BELLE
Lobby Atrium - 9:00 a.m.

CINDERELLA
Deck 4, Midship - 9:15 a.m.

PETER PAN
Lobby Atrium - 9:30 a.m.

ARIEL
Lobby Atrium - 9:30 a.m.

PRINCESS TIANA
Deck 4, Midship - 9:45 a.m.

MINNIE'S FIESTA GRANDE
Goofy's Deck Stage - 3:45 p.m.

PLUTO
Lobby Atrium
5:15 p.m. & 7:45 p.m.

MINNIE MOUSE
Lobby Atrium
5:15 p.m. & 9:30 p.m.

GOOFLY
Lobby Atrium
5:45 p.m., 7:15 p.m. & 9:30 p.m.

DONALD DUCK
Lobby Atrium
5:45 p.m. & 7:15 p.m.

MICKEY MOUSE
Lobby Atrium - 7:45 p.m.

MICKEY & PLUTO
Lobby Atrium - 10:00 p.m.

CHIP & DALE
Lobby Atrium - 10:00 p.m.



Don't forget your Camera to capture those Magical Moments!

Check here each day for Character appearances.
For detailed Character appearance information, please dial 7-PALS or see the Character Information Board in the Lobby Atrium.
Meet-and-Greets will be advertised for the length of time the line will be open. To avoid disappointment, please meet at start time of appearances.

YOUTH ACTIVITIES THEMED EXPERIENCES

CLUBHOUSE SERIES
focuses on movement and features content which appeals to younger children.

STORYBOOK SERIES
is designed with a strong connection to the Disney classic stories.

JUMP UP! SERIES
includes large group games & movement-oriented activities.

CREATE & INVENT SERIES
will have a tactile focus allowing children to create and admire their work.

IN THE SPOTLIGHT SERIES
focuses on children's stage presence with lots of activities and enthusiasm.

SOLVE IT! SERIES
are less active, but will challenge children with problem/solutions-based activities.

YOUTH ACTIVITIES OPEN HOUSE

Activities for families, adults and children of all ages to enjoy together.

SHIP DIRECTORY

YOUTH ACTIVITIES

DISNEY'S OCEANEER CLUB	DECK 5, MID	9:00 AM - 12:00 MID
DISNEY'S OCEANEER LAB	DECK 5, MID	9:00 AM - 12:00 MID
EDGE	DECK 2, MID	10:00 AM - 1:00 AM
VIBE	DECK 11, MID	11:00 AM - 2:00 AM
FLOUNDER'S REEF NURSERY	DECK 5, AFT	9:00 AM - 11:00 PM

RECREATION

GOOFLY'S POOL	DECK 9, MID	6:00 AM - 12:00 MID
MICKEY'S POOL	DECK 9, AFT	8:00 AM - 10:00 PM
MICKEY'S SLIDE	DECK 9, AFT	12:00 PM - 5:30 PM
MICKEY'S SPLASH ZONE	DECK 9, AFT	8:00 AM - 8:00 PM
PORT ADVENTURES DESK	DECK 3, MID	8:30 AM - 11:00 AM
QUIET COVE POOL	DECK 9, FWD	6:00 AM - 12:00 MID
VISTA FITNESS CENTER	DECK 9, FWD	6:00 AM - 10:00 PM
WIDE WORLD OF SPORTS DECK	DECK 10, FWD	24 HOURS

GENERAL INFORMATION

BUENA VISTA THEATRE	DECK 5, AFT	SHOWTIMES
DISNEY VACATION CLUB DESK	DECK 4, MID	9:00 AM - 11:00 AM 5:00 PM - 10:00 PM
FUNNEL VISION	DECK 9, MID	SHOWTIMES
FUTURE CRUISE SALES DESK	DECK 4, MID	4:00 PM - 6:00 PM 7:30 PM - 10:00 PM
GUEST SERVICES	DECK 3, MID	24 HOURS
MEDICAL HEALTH CENTER	DECK 1, FWD	9:30 AM - 11:00 AM 4:30 PM - 7:00 PM
PORT & SHOPPING DESK	DECK 3, MID	7:30 PM - 8:30 PM
PRELUDES	DECK 4, FWD	5:45 PM - 6:15 PM 8:00 PM - 8:30 PM
QUARTER MASTERS (ARCADE)	DECK 9, MID	24 HOURS
SHUTTERS PHOTO GALLERY	DECK 4, AFT	5:30 PM - 10:00 PM
VISTA SPA AND SALON	DECK 9, FWD	8:00 AM - 10:00 PM
WALT DISNEY THEATRE	DECK 4, FWD	SHOWTIMES

SHOPPING

ART GALLERY	DECK 4, MID	7:00 PM - 9:00 PM
MICKEY'S MATES	DECK 4, FWD	5:00 PM - 10:30 PM
RADAR TRAP (DUTY FREE)	DECK 3, FWD	6:00 PM - 10:00 PM
TREASURE KETCH	DECK 4, FWD	5:00 PM - 10:30 PM

IMPORTANT NUMBERS

Fire/Security: 7-3001
Medical EMERGENCY: 7-3000
Health Center: 7-1923

DINNER MENU	Animator's Palate: Show Dinner	DRINK OF THE DAY	Tequila Sunrise (Alcoholic)	WEATHER FORECAST	Tuesday:
	Parrot Cay: Island Dinner		Passion Creme Freeze (Non - Alcoholic)		Showers
	Triton's: French Dinner				High:
	Dining Times: 5:45pm & 8:15pm		86°F/30°C		
Evening Attire: Cruise Casual					

DINING & LOUNGES

BREAKFAST

BEACH BLANKET BUFFET	DECK 9, AFT	7:30 AM - 10:00 AM
GOOFLY'S GALLEY	DECK 9, AFT	7:00 AM - 9:00 AM
PARROT CAY	DECK 3, AFT	8:00 AM - 11:00 AM
TRITON'S (À-LA CARTE)	DECK 3, MID	8:00 AM - 9:30 AM

LUNCH

BEACH BLANKET BUFFET	DECK 9, AFT	12:00 PM - 2:00 PM
GOOFLY'S GALLEY	DECK 9, AFT	10:30 AM - 7:00 PM
PINOCCHIO'S PIZZERIA	DECK 9, MID	10:30 AM - 6:00 PM
PLUTO'S DOG HOUSE	DECK 9, AFT	10:30 AM - 6:00 PM
TRITON'S	DECK 3, MID	12:00 PM - 1:30 PM

DINNER

ANIMATOR'S PALATE	DECK 4, AFT	5:45 PM & 8:15 PM
PARROT CAY	DECK 3, AFT	5:45 PM & 8:15 PM
TRITON'S	DECK 3, MID	5:45 PM
PALO (18+)	DECK 9, AFT	6:00 PM - 9:00 PM
BEACH BLANKET (À-LA CARTE)	DECK 9, AFT	6:30 PM - 8:30 PM
PLUTO'S DOG HOUSE	DECK 9, AFT	6:00 PM - 9:30 PM

LATE NIGHT SNACKS

DIVERSIONS	DECK 3, FWD	11:00 PM - 12:00 MID
ICE CREAM AT GOOFLY'S GALLEY	DECK 9, AFT	7:00 PM - 12:00 MID
PINOCCHIO'S PIZZERIA	DECK 9, MID	9:30 PM - 12:00 MID
PROMENADE LOUNGE	DECK 3, AFT	11:00 PM - 12:00 MID

ADDED FEATURES

BEVERAGE STATION	DECK 9, AFT, PORT SIDE	24 HOURS
ROOM SERVICE	DIAL 6801 OR 6802	24 HOURS

ENTERTAINMENT - LOUNGES - BARS

Adults must be 21 and older to consume alcoholic beverages.

CADILLAC LOUNGE (18+)	DECK 3, FWD	5:30 PM - 12:00 MID
COVE CAFE (18+)	DECK 9, MID	6:00 AM - 12:00 MID
DIVERSIONS (18+ AFTER 9:00 PM)	DECK 3, FWD	6:00 PM - 12:00 MID
INTERNET CAFE	DECK 3, AFT	24 HOURS
OUTLOOK CAFE (18+)	DECK 10, MID	7:00 AM - 12:00 MID
PINOCCHIO'S PIZZERIA	DECK 9, MID	9:30 AM - 12:00 MID
PLUTO'S DOG HOUSE	DECK 9, AFT	10:30 AM - 6:00 PM
PRELUDES	DECK 4, FWD	5:45 PM - 6:15 PM 8:00 PM - 8:30 PM
PROMENADE LOUNGE (FAMILY)	DECK 3, AFT	8:00 AM - 12:00 MID
SIGNALS (18+)	DECK 9, FWD	9:30 AM - 9:00 PM
STUDIO SEA	DECK 4, MID	SHOWTIMES
WAVEBANDS (18+)	DECK 3, FWD	9:45 PM - 2:00 AM

Consumers who order raw or partially cooked, ready-to-eat food of animal origin, are hereby informed that the food is not sufficiently cooked to ensure its safety.

All Ashore: Approx: 10:00 a.m.
All Aboard: 3:30 p.m.

Ship's Agent In Puerto Vallarta

Monica Flores: Ph: 011 52 1 322 1355372; Blvd Fco Medina Ascencio 2485, Plaza Peninsula
Local c25 y 26, Zona Hotelera Norte, Puerto Vallarta, Jalisco, Mexico CP 48333