

PERSONAL NAVIGATOR

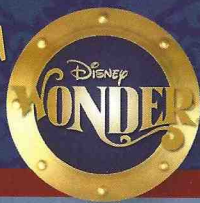

Sunrise: 7:02 a.m. Sunset: 6:55 p.m.
Evening Attire: Halloween/Cruise Casual
All Ashore: Approx: 7:15 a.m.
All Aboard: 5:45 p.m.

Wednesday: Chance of Showers High: 88°F/32°C

WEDNESDAY, OCTOBER 2, 2013

NASSAU, BAHAMAS

Disney • PIXAR

TOY STORY THE MUSICAL

WALT DISNEY THEATRE
DECK 4, FORWARD
6:15 p.m. & 8:30 p.m.



As a courtesy to all Guests, we kindly advise that the saving of seats is not permitted in the Walt Disney Theatre.



Assistance available at the entrance to the Walt Disney Theatre 30 minutes prior to show time.

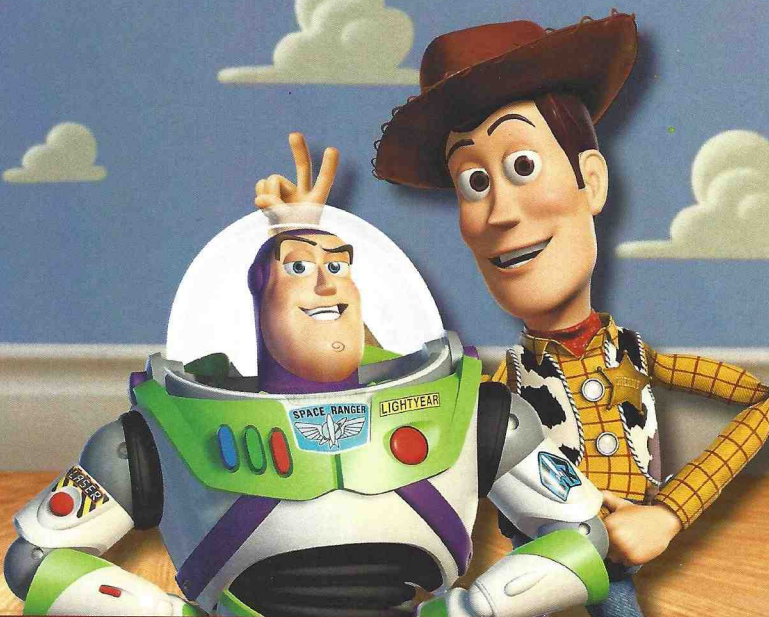

Nassau Port Information

While you will find many great experiences in Nassau, there have been reports of increased crime, including assaults and robberies involving tourists in the area. As in any large city, you'll want to take some basic precautions to make the most of your time ashore.

Be aware of your surroundings at all times, just as you would in your normal daily activities.

Avoid shortcuts, narrow alleys or poorly lit streets. We recommend that Guests only visit the downtown shopping areas and other tourist locations.

Leave valuables in your room safe and avoid carrying large amounts of cash. Exercise caution when using ATMs. Cameras and handbags should be carried out of sight and secured to you with a strap.

Leave passports, air transportation tickets and other travel documents in your room safe. When going ashore, each adult is required to carry a Driver's license, copy of passport or other government-issued photo ID.

If travelling by taxi, use only licensed taxi operators.

In general, use the same level of precaution you would use in any tourist destination.

Most crimes are easier to commit in dark, unlit areas. You should stay out of these types of areas and consider returning to the ship before nightfall. If you stay out at night, please be extra vigilant about your personal safety.



HALLOWEEN CELEBRATIONS

FAMILY EVENTS

Halloween Family Deck Party

Goofy's Pool Stage, Deck 9, Midship,
7:30 p.m.

Halloween Bash

Studio Sea, Deck 4, Midship,
9:45 p.m.

ADULT EVENTS

Halloween Costume Contest

Wavebands, Deck 3, Forward,
10:30 p.m.

Club Halloween with Guest DJ Miss Ninja

Wavebands, Deck 3, Forward,
11:15 p.m.



Please check your tour tickets for meeting times and locations
Visit the Port Adventures Desk, Deck 3, Midship for any questions.

DINNER MENU

Animator's Palate: Show Dinner
Parrot Cay: Island Dinner
Triton's: French Dinner

DRINK OF THE DAY

High Tide (Alcoholic)
Virgin Mojito (Non Alcoholic)

IMPORTANT NUMBERS

Fire/Security: 7-3001
Medical Emergency: 7-3000
Health Center: 7-1923

FUN FOR ALL AGES HIGHLIGHTS

DISNEY CHARADES

Promenade Lounge, Deck 3, Aft - 11:30 a.m.

Join your Cruise Staff as they put your acting skills to the test in this hilarious guessing game.

CRUISIN' FOR TRIVIA

Promenade Lounge, Deck 3, Aft - 1:15 p.m.

Navigate your way through a round of questions testing your general knowledge.

FAMILY CRAFTS: HALLOWEEN CREATIONS

Promenade Lounge, Deck 3, Aft - 1:45 p.m.

Your Cruise Staff teaches you to make spooky crafts.

GOLF PUTTING

Promenade Lounge, Deck 3, Aft - 2:45 p.m.

Test your golf putting skills amongst fellow Guests.

WII HOME RUN DERBY

Diversions, Deck 3, Forward - 3:45 p.m.

Come hit the ball out of the park and meet new friends in this fun video game challenge.

DISNEY TRIVIA

Promenade Lounge, Deck 3, Aft - 4:30 p.m.

Navigate your way through another round of questions to test how much you really know about Disney.



HALLOWEEN PARTY ON DECK

Goofy's Pool Stage, Deck 9, Midship - 7:30 p.m.

Join us for our family party, featuring music, dancing, character appearances.



HALLOWEEN BASH

Studio Sea, Deck 4, Midship - 9:45 p.m.

Join your Club Host Simon to celebrate Halloween in your eeriest, spookiest costume.



ADULT ACTIVITY HIGHLIGHTS

VISTA SPA FITNESS CLASSES & SEMINARS

Sunrise Stretch - Vista Spa Fitness Center - 7:00 a.m.

Body Sculpt Boot Camp (nom. fee) - Vista Spa Fitness Center - 7:30 a.m.

AB Attack - Vista Spa Fitness Center - 8:30 a.m.

Secrets To Younger Looking Skin - Outlook Cafe - 2:00 p.m.

Go Smile Seminar - Outlook Cafe - 3:00 p.m.



CLUB 18*21

CLUB 18*21 - LUNCH

Triton's, Deck 3, Midship - 12:00 p.m.

CLUB 18*21 - WII CHALLENGE

Diversions, Deck 3, Forward - 6:15 p.m.

CLUB 18*21 - MIXER

Diversions, Deck 3, Forward - 10:00 p.m.

SINGLES' LUNCH

Triton's, Deck 3, Midship - 12:30 p.m.

Single, single parent or just traveling alone? Join your Cruise Staff for an informal gathering for lunch.

INFORMAL CARD PLAY

Diversions, Deck 3, Forward - 1:00 p.m.

Join some of your fellow Guests for some informal card play.

SINGLES' MINGLE

Cove Cafe, Deck 9, Midship - 5:30 p.m.

Single, single parent or just traveling alone? Join your Cruise Staff for an informal gathering.



HALLOWEEN COSTUME CONTEST

Wavebands, Deck 3, Forward - 10:30 p.m.

Join us for our exclusive costume contest and find out who is the Most Disney, Best Group, Funniest, Most Original and Most Spooky.

HALLOWEEN JACKPOT BINGO

Wavebands, Deck 3, Forward

Card Sales - 4:45 p.m.

Game Starts - 5:00 pm

Join your Cruise Staff and stand a chance to win cash prizes at our Halloween Bingo. Halloween Raffle Prizes to be won!

YOUTH ACTIVITIES HIGHLIGHTS

DINE & PLAY

A convenience for families dining at 8:15 p.m., our Youth Activities Counselors will be available at 9:15 p.m. at the entrance of Triton's, Parrot Cay and Animator's Palate dining rooms to bring registered children to join the fun in the Oceaneer Club and Oceaneer Lab.



Deck 5, Aft (7-18500) 7:00 a.m. - 11:00 p.m.

Infants and Toddlers can enjoy toys and activities at Flounder's Reef Nursery. Reservations are first come, first served so please stop by!



Deck 5, Midship (7-1440) 9:00 a.m. - 12:00 mid
(3 - 12 years old)

LITTLE EINSTEIN'S ADVENTURE

11:00 a.m.

Your junior cruisers will have the time of their lives with this program inspired by their favorite show with fun activities guaranteed to make them feel like a little genius!

ALADDIN'S FUN ADVENTURES

1:15 p.m.

Come join us as we go on a fun-filled Arabian adventure, discover a flying carpet and find the hidden Genie.



Deck 5, Midship (7-1445) 7:00 a.m. - 12:00 mid
(3 - 12 years old)

PISTON CUP CHALLENGE

11:15 a.m.

It's Dinoco time and you're part of the pit crew! Design your own race car and see if you've got what it takes to end up in the Winner's Circle!

ANIMATION ANTICS

2:30 p.m.

Learn simple animation techniques and then put your new skills to use by drawing some of your favorite Disney characters.



Deck 2, Midship (7-5810) 10:00 a.m. - 1:00 a.m.
(11 - 14 years old)

HALLOWEEN CRAFTS

3:45 p.m.

Come join us and make your own fun Halloween crafts.

SMOOTHIE HOUR

5:00 p.m.

Join us for delicious smoothies.



Deck 11, Midship (7-18517) 11:00 a.m. - 2:00 a.m.
(14 - 17 years old)

PUMP IT UP

9:00 p.m.

Join us in the Fitness Center for a Teen Only workout. Meet in Vibe to join in!

GENDER WARS

10:30 p.m.

It's the battle of girls vs. boys... Who will dominate to win the ultimate battle?

BUENA VISTA THEATRE

Today's Movies

OC - Open Captioning

DOLBY 3D



12:00 p.m.

Duration: 1 hr 43 mins

Rating: G



2:30 p.m.

Duration: 2 hrs 10 mins

Rating: PG-13

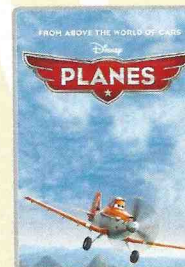

5:30 p.m. & 8:00 p.m.

Duration: 1 hr 32 mins

Rating: PG



10:30 p.m.

Duration: 2 hrs 22 mins

Rating: PG-13



FAMILY HALLOWEEN PARTY

Join us for our family party featuring music, dancing, and character appearances.

Goofy's Pool Stage
Deck 9, Midship,
7:30 p.m.



ADULT HALLOWEEN EVENT

Join us for our exclusive costume contest and find out who is the Most Disney, Best Group, Funniest, Most Original and Most Spooky.

Wavebands (18+),
Deck 3, Forward,
10:30 p.m.

YOUTH ACTIVITIES OPEN HOUSE

Open House is an opportunity for all to come and participate in a variety of exciting activities and free time in the Oceaneer Club, Oceaneer Lab, Flounder's Reef Nursery, Vibe and Edge throughout the cruise. During these times secured programming will still be offered in the other venue for those looking to check their children into care.

Vibe: 11:00 a.m. - 1:00 p.m. **Disney's Oceaneer Lab:** 3:30 p.m. - 5:30 p.m.
Edge: 10:00 a.m. - 12:00 p.m. **Disney's Oceaneer Club:** 9:00 a.m. - 12:00 p.m.

MORE TO ENJOY WHILE ONBOARD

DISNEY VACATION CLUB® GROUP PREVIEW

Want to learn more about taking magical vacations year after year? Please see a Disney Vacation Club representative on Deck 4, Midship, or call 7-2805 from your stateroom phone for more information about our interactive group presentation.

ONBOARD BOOKING DISCOUNT

Want to take advantage of the Onboard Booking Discount, but not sure when and where you want to sail? Ask about our "Place Holder" reservation to secure your special discount today. Visit the Future Cruise Sales Desk, Deck 4, Midship, or call 7-2848 for more information.

CARE FREE TRAVEL OPTION

Visit Guest Services on Deck 3, Midship, to book shuttle service from our port back to George Bush Houston Intercontinental Airport. Cost is \$45.00 per person and may be booked up until 12:00 midday on the second from last day of the cruise.

QUARTER MASTERS ARCADES

For those who love bowling, reveal your amazing skills and get that STRIKE! Try out Family Bowling fun for all ages, Quarter Masters Arcade, located on Deck 9, Midship.

WIRELESS INTERNET: KEEPING YOU CONNECTED AT SEA

\$0.75 per minute or save money by buying blocks of time. \$55 for 100 minutes, \$100 for 250 minutes and \$150 for 500 minutes. Wireless information sheets are available at Guest Services, Deck 3, Midship, Internet Cafe, Deck 3, Aft, Cove Cafe, Deck 9, Midship and Outlook Cafe, Deck 10, Midship.

Due to the technology involved and satellite connectivity, the onboard internet service will be noticeably slower than you may be accustomed to and might at times be interrupted or unavailable.

EARLY FLIGHT DEPARTURES

Guests with flights departing prior to 12:00 p.m. are kindly asked to notify Guest Services located on Deck 3, Midship, no later than 12:00 noon on the last day of the cruise.



Welcome to Nassau. Come and explore Atlantis with our Discover Atlantis tour or maybe you would like to see the famous dancing flamingos on the Ardastra Gardens tour. Blue Lagoon has some great dolphin interactions. Visit our friendly Port Adventures Team, located on Deck 3, Midship, and our team will be happy to assist.

SHOPPING

MYSTERY PINS

Purchase a Mystery Pin for just \$2.95 with any merchandise purchase of \$30.00 or more. Available in Mickey's Mates and Treasure Ketch. While supplies last.

ART GALLERY - THOMAS KINKADE PAINTINGS

Stop by the Art Gallery today to view our selection of Thomas Kinkade Limited Edition Disney paintings. While there, see if you can find some hidden characters in the artwork. Deck 4, Midship. Our Hostess is available between 7:00 p.m. and 9:00 p.m. for any hints!

BRITTO FIGURINES

Gifts from Romero Britto are always a welcome surprise! All figurines feature the trade mark bright colors and unique assortment of contrasting designs you have come to expect from pop artist Romero Britto. Figurines of your favorite Disney Characters available in Treasure Ketch today.

DUTY FREE LIQUOR PROMOTION

Receive 10% off any bottle over \$100! Don't miss out this great promotion. Radar Trap, Deck 3, Forward.

SAVE ON YOUR DIAMOND PURCHASE TONIGHT!

This is your last chance to get your hands on our fantastic collection of Sophia Fiori couture diamond jewelry. Drop in to the Treasure Ketch and save up to 50% off your purchase and free sizing on any Sophia Fiori ring! These exquisite diamonds are not available back home so take advantage of these stunning deals and do not miss out!

DESIGNER WATCHES

Visit Treasure Ketch and choose from a wide assortment of designer watches including Fossil, Kenneth Cole and DKNY.



VISTA SPA
Deck 9, Forward - Phone: 7-1465

PORT DAY SPECIAL

25 minute back massage
15 minute pressure point foot massage
10 minute scalp massage
Today Only: 50 minutes only \$99

TODAY'S SHOPPING SPECIAL

Stop by Treasure Ketch to try on the world's most memorable white diamond pieces and commemorate your cruise. Ask the hosts about 50% savings off US retail.

TREASURE KETCH

Deck 4, Forward

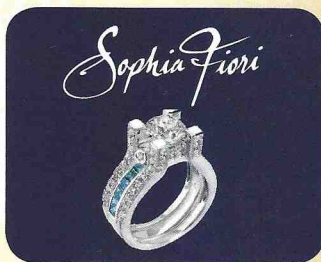

PORTFOLIO DEAL

Receive \$5.00 off an 8 x 10 Portfolio frame with the purchase of any photo package. All portfolio frames include a choice of two 8 x 10 character or Disney Wonder stock shots. Available in Shutters, Deck 4, Aft.

**Offer valid per stateroom only. Terms and conditions apply.
Photos captured on your vacation are only available for purchase during this cruise.*

IMPORTANT INFORMATION

Security Notice

All Guests (including Children) who wish to disembark or embark the ship are required to present their Key to the World card at the gangway. A photo ID is also required for those Guests who are 18 years of age or older. Guests under the age of 18 are required to have a Parent, Guardian or other responsible adult sign an authorization form at the time it is given out if they wish to go ashore unaccompanied. Authorization forms are available at the gangways and Guest Services.

Cold and Flu Reminder

Please wash hands frequently and thoroughly, particularly before meals. Contact the Health Center by dialing 7-1923, should anyone in your party become ill.

Inclement Weather

For the safety of all Guests, outdoor events may be changed due to unforeseen weather conditions.

Corridor Quiet Hours

As a courtesy to all our Guests, please recognize quiet hallway hours from 10:00 p.m. til 8:00 a.m.

Environmental Message

With Disney's commitment to the Environment please refrain from throwing anything over the Ship's side. Thank you.

No Reserved Seats Policy

As a courtesy to all Guests we kindly advise that the saving of seats is not permitted in the Walt Disney Theatre, and the saving of the sun loungers is not permitted on Deck 9 and 10. Items left unattended will be returned to lost and found at Guest Services, Deck 3, Midship.

Smoking

For the comfort of our Guests the following open deck areas are designated as Smoking areas: Deck 4, Starboard side from 6:00 p.m. to 6:00 a.m. ONLY, Deck 9 Forward Starboard side at Quiet Cove and Deck 10 Starboard side. Smoking is prohibited in all Guest staterooms. Guests found smoking in their staterooms will be charged a \$250 stateroom recovery fee. Electronic cigarettes may only be used in designated smoking areas.

Sunscreen Advisory

Don't forget to apply sunscreen and insect repellent when going ashore.

Walt Disney Theatre

Theatrical performances may use artificial fog, strobe lights, pyrotechnics and other special effects. For the safety of our performers and the comfort of those around you, the use of any photography or video recording device or any electronic equipment is prohibited.

Verandah Safety

Please do not leave any combustible materials on your balcony when not present in your stateroom for safety reasons.



10:30 p.m.
Duration:
2 hrs 22 mins
Rating: PG-13

Meet-and-Greets will be advertised for the length of time the line will be open. To avoid disappointment, please meet at start time of appearances. see the Character Information Board in the Lobby Atrium.

ART GALLERY	DECK 4, Mid	7:00 PM - 9:00 PM
MICKY'S MATES	DECK 4, Fwd	6:45 PM - 11:00 PM
RADAR TRAP (DUTY FREE)	DECK 3, Fwd	6:45 PM - 10:30 PM
TREASURE KETCH	DECK 4, Fwd	6:45 PM - 11:00 PM

R.H. Curry & Company; 303 Shirley St., P.O. Box N8168;
Nassau, Bahamas; 242-322-8681 or 242-357-9218

IMPORTANT NUMBERS

Morning	8:30	8:45	9:00	9:15	9:30	9:45	10:00	10:15	10:30	10:45	11:00	11:15	11:30	11:45	12:00	12:15	12:30	12:45	1:00	1:15	1:30
FUNNEL VISION			Virtual Tours Funnel Vision		Pocahontas (G) Funnel Vision							The Princess and the Frog (G) Funnel Vision									The Lion King (G) Funnel Vision
BUENA VISTA THEATRE															Monsters University (G) Duration: 1 Hour 43 Minutes						
CHARACTER	For detailed character appearances, call 7-PALS or refer to the Character Screen in the Lobby Atrium.														Stitch Dk 9, Gazebo		Minnie Dk 9, Gazebo		Goofy Dk 9, Gazebo		Mickey Dk 9, Gazebo
FUN FOR ALL AGES					Toddler Time Captain's Closet, Disney's Oceaneer Club							Disney Charades Promenade Lounge									Cruisin' for Trivia Promenade Lounge
ADULTS	Friends of Bill W. Outlook Cafe									Walk A Mile Preludes					Club 18*21 - Lunch Triton's	Singles' Lunch Triton's					Informal Card Play Diversions
VIBE 14-17 YEARS OLD												Youth Activities Open House									
EDGE 11-14 YEARS OLD												Youth Activities Open House									
OCEANEER LAB 3-12 YEARS OLD			Craft Corner			Clarabelle's Moo Juice								Piston Cup Challenge			Lunch				Eggsperiments
OCEANEER CLUB 3-12 YEARS OLD						Youth Activities Open House											Lunch				Aladdin's Fun Adventures
						Mouseketeer Training						Little Einstein's Adventure									

Afternoon	1:45	2:00	2:15	2:30	2:45	3:00	3:15	3:30	3:45	4:00	4:15	4:30	4:45	5:00	5:15	5:30	5:45	6:00	6:15	6:30	6:45	
FUNNEL VISION	The Lion King (G) c. 1:15 p.m. Funnel Vision					Cars (G) Funnel Vision									Virtual Tours Funnel Vision			The Nightmare Before Christmas (PG) Funnel Vision				
BUENA VISTA THEATRE						Iron Man 3 (PG-13) Duration: 2 Hours 10 Minutes											Planes (PG) Duration: 1 Hour 32 Minutes					
CHARACTER		Pluto Dk 9, Gazebo		Chip & Dale Dk 9, Gazebo		Donald Dk 9, Gazebo		Daisy Dk 9, Gazebo						Goofy Lobby Atrium		Mickey Lobby Atrium						
	For detailed character appearances, call 7-PALS or refer to the Character Screen in the Lobby Atrium.														Donald Lobby Atrium	Minnie Lobby Atrium						
FUN FOR ALL AGES	Family Crafts: Halloween Creations Promenade Lounge									Wii Home Run Derby Diversions				Bingo Pre Sales	Halloween Jackpot Wavebands				Walt Disney Theatre			
														Disney Trivia Promenade Lounge		Family Time with Sonic Groove Promenade Lounge						
ADULTS		Secrets To Younger Looking Skin Outlook Cafe																				
						Go Smile Seminar Outlook Cafe										Singles' Mingle Cove Cafe		Club 18*21 - Wii Challenge Diversions				
VIBE 4-17 YEARS OLD						Smoothie Hour				Scavenger Hunt						Sports Deck Fun						
EDGE 1-14 YEARS OLD			Mind Boggles							Halloween Crafts						Smoothie Hour						
OCEANEER LAB 3-12 YEARS OLD			Eggsperiments			Animation Antics				Youth Activities Open House										Dinner		
											Flubber											
OCEANEER CLUB 3-12 YEARS OLD			Aladdin's Fun Adventures							Sebastian's Junkanoo Jam						Story Time with Belle			Halloween Crafts	Dinner		

Evening	7:00	7:15	7:30	7:45	8:00	8:15	8:30	8:45	9:00	9:15	9:30	9:45	10:00	10:15	10:30	10:45	11:00	11:15	11:30	11:45	12:00	
FUNNEL VISION			Halloween Party On Deck Goofy's Pool Stage				The Nightmare Before Christmas (PG) Funnel Vision						The Sorcerer's Apprentice (PG) Funnel Vision									
BUENA VISTA THEATRE						Planes (PG) Duration: 1 Hour 32 Minutes										The Avengers (PG-13) Duration: 2 Hours 22 Minutes						
CHARACTER		Chip & Dale Lobby Atrium	Goofy Lobby Atrium									Chip & Dale Lobby Atrium		Mickey Lobby Atrium								
												Pluto Lobby Atrium	For detailed character appearances, call 7-PALS or refer to the Character Screen in the Lobby Atrium.									
FUN FOR ALL AGES		Pin Trading Station Prelude	Goofy's Pool Stage				Walt Disney Theatre						Halloween Bash Studio Sea				Family Scary-aoke Studio Sea					
						Family Dance with Sonic Groove Promenade Lounge								Halloween Tunes with Sonic Groove Promenade Lounge			Dance with Sonic Groove Promenade Lounge					
ADULTS						Live Music with Carrie Crump Diversions							Guest DJ Miss Ninja Wavebands				Halloween Costume Contest Wavebands		Club Halloween with Guest DJ Miss Ninja Wavebands			
						Music and Martinis with Gayla Smith Cadillac Lounge							Club 18*21 - Mixer Diversions									
VIBE 4-17 YEARS OLD										Pump It Up							Gender Wars			Halloween Party		
EDGE 1-14 YEARS OLD						Sports Deck Fun																
OCEANEER LAB 3-12 YEARS OLD						Ratatouille Cooking School														Girls Chill		
OCEANEER CLUB 3-12 YEARS OLD						Royal Ball Crafts														Boys Chill		

Symbol for activities that will be repeated during the cruise

FOLD

FOLD

IN THE SPOTLIGHT SERIES
SCULPTURE SERIES
UPPER SERIES
CREATE & INSPIRE SERIES
CLUBHOUSE SERIES
STORYBOOK SERIES