

PERSONAL NAVIGATOR



Sunrise: 7:23 a.m. Sunset: 7:15 p.m.
Evening Attire: Cruise Casual
All Ashore: Approx: 11:30 a.m.
All Aboard: 5:00 p.m.

Monday: Sunny High: 85°F/30°C

MONDAY, SEPTEMBER 30, 2013

KEY WEST, FLORIDA

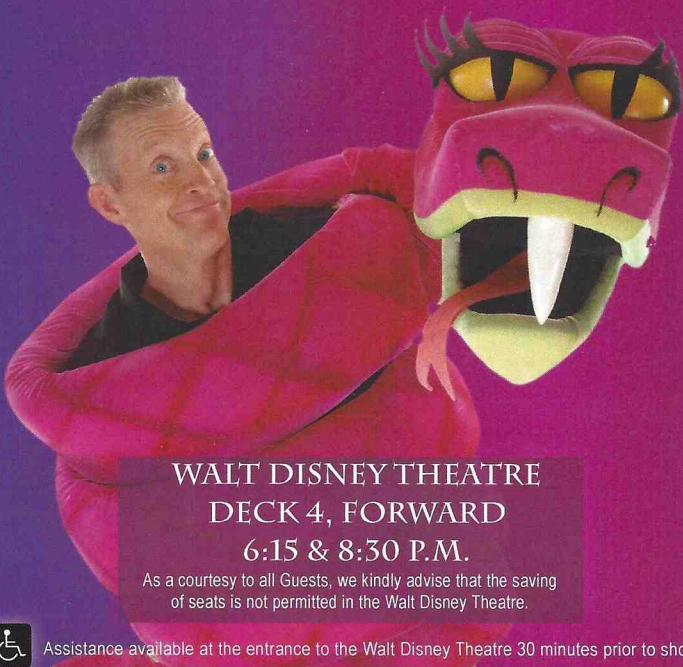

SHOWTIME TONIGHT

The Comedy & Ventriloquism of

Michael

Harrison

WALT DISNEY THEATRE

DECK 4, FORWARD

6:15 & 8:30 P.M.

As a courtesy to all Guests, we kindly advise that the saving of seats is not permitted in the Walt Disney Theatre.



Assistance available at the entrance to the Walt Disney Theatre 30 minutes prior to show time.



Key West Port Information

The U.S. government acquired Key West from Spain in the early 1800s. During those days, most of the isolated islanders made their living as wreckers and pirates, diving for the booty from ships that wrecked on the coral reefs offshore.

In the early 1930's Key West was recognized as a resort town and hotels, restaurants, bars sprang up around the island. For about 6 months business was wonderful until a hurricane tore up the railroad and rendered the island helpless.

The State of Florida and the Federal Government took over and began the work of rehabilitation, particularly directed toward development of tourist facilities and attractions.

The number one business here is tourism and a laid back and of fun. But only in Key West does the sun shine the brightest when it sets.

Everyone gathers for the never planned, always varied Sunset celebration on the Mallory Dock. Once the sun is safely tucked away by jugglers, mimes, musicians and street artists, the city moves to a different beat.

Navy Pier Information:

Disney Wonder will be docked at the Navy Pier in Key West. Complimentary transportation from the ship to Mallory Square will be provided. The pier is a secure area and walking to/from town will not be permitted. Transportation will be continuously throughout the afternoon with the last departure back to the ship at 4:30 p.m.

ROCKIN' ROWDY!

Join your Club Host as we round up the greatest classic rock and urban country hits. Featuring a bootstomping performance from the Boot Scootin' dancers to start the party.

**Wavebands (18+),
Deck 3, Forward,
11:15 p.m.**

Don't Miss:

Who am I?

Promenade Lounge, Deck 3, Aft - 9:00 a.m.

Join your Cruise Staff in a fun and hilarious game where our panel has to guess who they are.

Game Show: The Feud

Wavebands, Deck 3, Forward - 10:00 a.m.

"Survey Says" you'll have a fantastic time with our version of a classic game.

60's Music Trivia (18+)

Diversions, Deck 3, Forward - 9:45 a.m.

Join your Cruise Staff as they test your knowledge of 60's music trivia against fellow guests.

D Tunes Fam Jam

Studio Sea, Deck 4, Midship - 10:30 p.m.

Tune in and rock with us at this family dance party! Spread the word, there will be cool music, new dances, contests and a chance to win great prizes.



Book your next cruise onboard and save 10% on prevailing rates as quoted on disneycruise.com. Plus, get an onboard credit and special deposit rate! Visit the Future Cruise Sales Desk for more information.

DINNER MENU

Animator's Palate: Show Dinner
Parrot Cay: Island Dinner
Triton's: French Dinner

DRINK OF THE DAY

Key Lime Margarita (Alcoholic)
Mint Tea Fruit Punch (Non Alcoholic)

IMPORTANT NUMBERS

Fire/Security: 7-3001
Medical Emergency: 7-3000
Health Center: 7-1923

FUN FOR ALL AGES HIGHLIGHTS

WAKE UP WITH DISNEY JUNIOR

Promenade Lounge, Deck 3, Aft - 8:30 a.m.



What happens when you experience unlimited fun with your favorite Disney Junior shows? You get an exciting dance party designed especially for preschoolers ages seven and under.

CRUISIN' FOR TRIVIA

Promenade Lounge, Deck 3, Forward - 9:30 a.m.

Navigate your way through a round of questions testing your general knowledge.

WII CHALLENGE

Diversions, Deck 3, Forward - 1:00 p.m.

Come to meet new friends in this fun video game challenge amongst fellow Guests.

FAMILY CRAFTS: TILE COASTERS

Promenade Lounge, Deck 3, Aft - 2:00 p.m.

Join your Cruise Staff and create a fun souvenir for you to keep.

GOLF PUTTING

Lobby Atrium, Deck 3, Midship - 3:00 p.m.

Test your golf putting skills amongst fellow Guests.

DISNEY CRUISE LINE TRIVIA

Promenade Lounge, Deck 3, Aft - 4:00 p.m.

Navigate your way through a round of questions testing your Disney Cruise Line knowledge.

PIN TRADING STATION

Preludes, Deck 4, Forward - 7:15 p.m.

A variety of limited-edition pins exclusively designed and created for Disney Cruise Line.

ADULT ACTIVITY HIGHLIGHTS

VISTA SPA FITNESS CLASSES & SEMINARS

Sunrise Stretch - Vista Spa Fitness Center - 7:00 a.m.



AB Attack - Vista Spa Fitness Center - 7:30 a.m.

Eat More to Weigh Less - Outlook Cafe - 2:00 p.m.

Hair Makeover Seminar - Outlook Cafe - 3:00 p.m.

CLUB
18*21

CLUB 18*21 - SOCIAL

Diversions, Deck 3, Forward - 10:00 p.m.

CRUISE STAFF LUNCH

Triton's, Deck 3, Midship - 12:15 p.m.

Join your Cruise Staff for an informal lunch.

INFORMAL BRIDGE PLAY

Diversions, Deck 3, Forward - 1:45 p.m.

Join some of your fellow Guests for some informal card play.

LIVE MUSIC WITH CARRIE CRUMP

Quiet Cove Pool, Deck 9, Midship - 4:00 p.m., 5:00 p.m., 7:15 p.m. & 10:00 p.m.

Join Carrie Crump as she plays live for your listening pleasure.

SINGLES' MINGLE

Cove Cafe, Deck 9, Midship - 5:00 p.m.

Join your Cruise Staff for an informal gathering.

ROCKIN' ROWDY

Wavebands, Deck 3, Forward - 11:15 p.m.

Join your Club Host as we round up the greatest rock and country hits. Featuring a bootstomping performance from the Boot Scootin' dancers to start the party.



DCL GIFT PACK JACKPOT BINGO

Wavebands, Deck 3, Forward
Card Sales - 7:15 p.m.
Game Starts - 7:30 pm

Four cash prize games and four DCL Gift Packs to be won. The jackpot continues to grow and could go at any time!

YOUTH ACTIVITIES HIGHLIGHTS

DINE & PLAY

A convenience for families dining at 8:15 p.m., our Youth Activities Counselors will be available at 9:15 p.m. at the entrance of Triton's, Parrot Cay and Animator's Palate dining rooms to bring registered children to join the fun in the Oceaneer Club and Oceaneer Lab.



Deck 5, Aft (7-18500) 9:00 a.m. - 11:00 p.m.

Infants and Toddlers can enjoy toys and activities at Flounder's Reef Nursery. Reservations are first come, first served so please stop by!



Deck 5, Midship (7-1440) 9:00 a.m. - 12:00 mid
(3 - 12 years old)

CHIP AND DALE'S RESCUE RANGERS

9:30 a.m.

Chip and Dale are recruiting new Rescue Rangers and your children will enroll into Ranger School in order to become official Rescue Rangers.

GLOW JAM

11:15 p.m.

Join us for a glow-in-the-dark party with lots of games, fun and dancing for all.



Deck 5, Midship (7-1445) 9:00 a.m. - 12:00 mid
(3 - 12 years old)

LAVA FLOW

10:15 a.m.

Build your own volcano and watch it erupt as you learn about the physics of volcanos.

NOW A WORD FROM YOUR SPONSOR

4:45 p.m.

Always wanted to see yourself on the big screen? Be a star of your own commercial.



Deck 2, Midship (7-5810) 10:00 a.m. - 12:00 mid
(11 - 14 years old)

BRAINS AND BRAUNS

3:00 p.m.

You will compete against each other to solve clues, take part in physical challenges, and reach the finish first.

PIZZA PERFECTION

10:00 p.m.

Where do pizzas come from? Let's make some of our own as we answer questions and add ingredients in preparation to eat them!



Deck 11, Midship (7-18517) 11:00 a.m. - 2:00 a.m.
(14 - 17 years old)

PUMP IT UP

9:00 p.m.

Join us in the Fitness Center for a Teen Only workout. Meet in Vibe to join in!

CAMP OUT

12:00 mid

You will enjoy a camp fire night out under the stars that is filled with games, adventures and lots of crazy surprises.

BUENA VISTA THEATRE

Today's Movies

DOLBY 3D

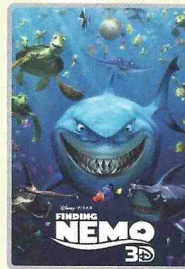

8:30 a.m.
Duration: 1 hr 40 mins
Rating: G

DOLBY 3D

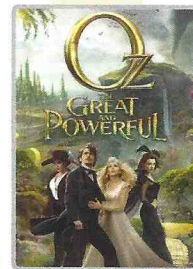

11:00 a.m.
Duration: 2 hrs 7 mins
Rating: PG

DOLBY 3D

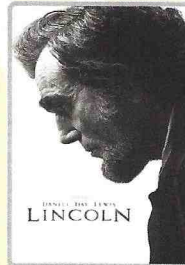

2:00 p.m. & 10:30 p.m.
Duration: 2 hrs 30 mins
Rating: PG-13

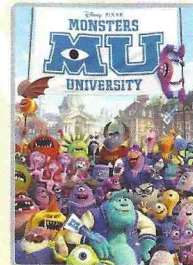

5:15 p.m. & 8:00 p.m.
Duration: 1 hr 43 mins
Rating: G

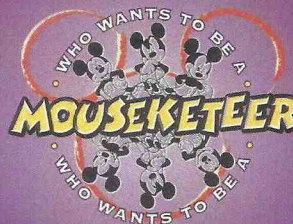

FAMILY GAME SHOW

Your chance to get into the world famous hot seat and win an exclusive prize in our version of the well known television game show.

**Studio Sea,
Deck 4, Midship,
7:30 p.m. & 9:45 p.m.**

Michael Swenson

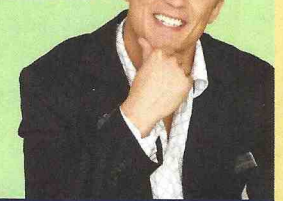

ADULT VARIETY ACT

Featuring the Comedy and Mind Reading of Michael Swenson, as he entertains you in this adult exclusive show.

**Wavebands (18+),
Deck 3, Forward,
10:30 p.m.**

YOUTH ACTIVITIES OPEN HOUSE

Open House is an opportunity for all to come and participate in a variety of exciting activities and free time in the Oceaneer Club, Oceaneer Lab, Flounder's Reef Nursery, Vibe and Edge throughout the cruise. During these times secured programming will still be offered in the other venue for those looking to check their children into care.

Vibe: 11:00 a.m. - 1:00 p.m. **Disney's Oceaneer Lab:** 10:30 p.m. - 12:00 mid
Edge: 10:00 a.m. - 12:00 p.m. **Disney's Oceaneer Club:** 11:30 a.m. - 2:30 p.m.

MORE TO ENJOY WHILE ONBOARD



DISNEY VACATION CLUB® GROUP PREVIEW

Want to learn more about taking magical vacations year after year? Please see a Disney Vacation Club representative on Deck 4, Midship, or call 7-2805 from your stateroom phone for more information about our interactive group presentation.



PLAN YOUR NEXT DISNEY CRUISE LINE VACATION!

Book your next cruise today for the best availability and pricing. You'll save 10%, receive up to a \$200 onboard credit, and pay a reduced deposit! Visit the Future Cruise Sales Desk, Deck 4, Midship, or call 7-2848.

CARE FREE TRAVEL OPTION

Visit Guest Services on Deck 3, Midship, to book shuttle service from our port back to George Bush Houston Intercontinental Airport. Cost is \$45.00 per person and may be booked up until 12:00 midday on the second from last day of the cruise.



VISTA SPA
Deck 9, Forward - Phone: 7-1465

PAMPER PACKAGE

Full body massage with mini facial

Today Only: 75 minutes only \$149

TODAY'S SHOPPING SPECIAL

Stop by Treasure Ketch to try on the world's most memorable white diamond pieces and commemorate your cruise. Ask the hosts about 50% savings off US retail.

TREASURE KETCH

Deck 4, Forward

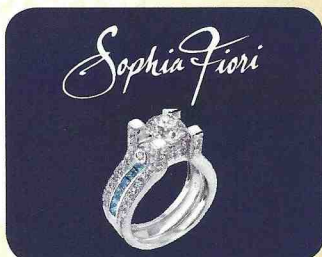

GET THE PICTURE

Your professional cruise photos all inclusive packages*

All your digital files or prints - \$349.95

Add all prints - \$50.00

**Offer valid per stateroom only. Terms and conditions apply.*

Photos captured on your vacation are only available for purchase during this cruise.

QUARTER MASTERS ARCADE

Ever dreamed of flying high in the Sky? On After Burner feel the adrenaline while you are a Pilot traveling on a turbulence adventure, in the exclusive Quarter Masters Arcade, located on Deck 9, Midship.

WIRELESS INTERNET: KEEPING YOU CONNECTED AT SEA

\$0.75 per minute or save money by buying blocks of time. \$55 for 100 minutes, \$100 for 250 minutes and \$150 for 500 minutes. Wireless information sheets are available at Guest Services, Deck 3, Midship, Internet Cafe, Deck 3, Aft, Cove Cafe, Deck 9, Midship and Outlook Cafe, Deck 10, Midship.

Due to the technology involved and satellite connectivity, the onboard internet service will be noticeably slower than you may be accustomed to and might at times be interrupted or unavailable.

EARLY FLIGHT DEPARTURES

Guests with flights departing prior to 12:00 p.m. are kindly asked to notify Guest Services located on Deck 3, Midship, no later than 12:00 noon on the last day of the cruise.



Today we visit Key West, the southernmost town on the Continental USA.

Hop onboard the world Famous Old Town Trolley or set sail on the Fury Catamaran for a wonderful snorkeling adventure.

Your Port Adventures Team is standing by to help you make the most of your day. Visit the Port Adventures Desk, Deck 3, Midship, to plan your adventure!

SHOPPING

MYSTERY PINS

Purchase a Mystery Pin for just \$2.95 with any merchandise purchase of \$30.00 or more. Available in Mickey's Mates and Treasure Ketch. While supplies last.

ART GALLERY - DISNEY CRUISE LINE COLLECTION

Visit the Art Gallery, Deck 4, Midship to view our incredible Disney Cruise Line collection of inspired art by many Disney Artists. Each piece captures the essence of Disney Cruise Line in a unique style. Perfect to relive your cruise experience or spice up your personal art collection.

BLING TEES SPECIAL OFFER AT TREASURE KETCH

Calling all fashionistas! For those of you who like a little flair in your casual wear, check out the new Disney Cruise Line Bling Tees available at Treasure Ketch for \$25 each, or 2 for \$40. Deck 4, Forward.

SOPHIA FIORI DIAMOND TRUNK SHOW

Sophia Fiori, Hollywood's first choice in diamonds has boarded the Disney Wonder to premier their new collection of white & colored diamonds worn at the Oscars, Golden Globes, Emmy and Grammy Awards. Stop by Treasure Ketch on Deck 4 and view this stunning collection. Save up to 50% below U.S. retail.

DUTY FREE LIQUOR PROMOTION

Receive 10% off any bottle over \$100! Don't miss out this great promotion. Radar Trap, Deck 3, Forward.

IMPORTANT INFORMATION

Security Notice

All Guests (including Children) who wish to disembark or embark the ship are required to present their Key to the World card at the gangway. A photo ID is also required for those Guests who are 18 years of age or older. Guests under the age of 18 are required to have a Parent, Guardian or other responsible adult sign an authorization form at the time it is given out if they wish to go ashore unaccompanied. Authorization forms are available at the gangways and Guest Services.

Cold and Flu Reminder

Please wash hands frequently and thoroughly, particularly before meals. Contact the Health Center by dialing 7-1923, should anyone in your party become ill.

Inclement Weather

For the safety of all Guests, outdoor events may be changed due to unforeseen weather conditions.

Corridor Quiet Hours

As a courtesy to all our Guests, please recognize quiet hallway hours from 10:00 p.m. til 8:00 a.m.

Environmental Message

With Disney's commitment to the Environment please refrain from throwing anything over the Ship's side. Thank you.

No Reserved Seats Policy

As a courtesy to all Guests we kindly advise that the saving of seats is not permitted in the Walt Disney Theatre, and the saving of the sun loungers is not permitted on Deck 9 and 10. Items left unattended will be returned to lost and found at Guest Services, Deck 3, Midship.

Smoking

For the comfort of our Guests the following open deck areas are designated as Smoking areas: Deck 4, Starboard side from 6:00 p.m. to 6:00 a.m. ONLY, Deck 9 Forward Starboard side at Quiet Cove and Deck 10 Starboard side. Smoking is prohibited in all Guest staterooms. Guests found smoking in their staterooms will be charged a \$250 stateroom recovery fee. Electronic cigarettes may only be used in designated smoking areas.

Sunscreen Advisory

Don't forget to apply sunscreen and insect repellent when going ashore.

Walt Disney Theatre

Theatrical performances may use artificial fog, strobe lights, pyrotechnics and other special effects. For the safety of our performers and the comfort of those around you, the use of any photography or video recording device or any electronic equipment is prohibited.

Verandah Safety

Please do not leave any combustible materials on your balcony when not present in your stateroom for safety reasons.

MONDAY, SEPTEMBER 30, 2013 - KEY WEST

BUENA VISTA THEATRE

DOLBY.3D



8:30 a.m.
Duration:
1 hr 40 mins
Rating: G

DOLBY.3D



11:00 a.m.
Duration:
2 hrs 7 mins
Rating: PG

DOLBY.3D



2:00 p.m. & 10:30 p.m.
Duration:
2 hrs 30 mins
Rating: PG-13

DOLBY.3D



5:15 p.m. & 8:00 p.m.
Duration:
1 hr 43 mins
Rating: G

Character Appearances

MINNIE MOUSE

Lobby Atrium - 9:30 a.m.

DAISY DUCK

Lobby Atrium - 9:30 a.m.

MICKEY MOUSE

Lobby Atrium - 10:00 a.m.

DONALD DUCK

Lobby Atrium - 10:00 a.m.

BELLE

Lobby Atrium - 5:15 p.m.
Deck 4, Midship - 7:15 p.m.

SNOW WHITE & DOPEY

Lobby Atrium
5:15 p.m. & 7:15 p.m.

PINOCCHIO

Lobby Atrium
7:15 p.m. & 9:30 p.m.

PETER PAN

Deck 4, Midship - 7:45 p.m.



Don't forget your Camera to capture those Magical Moments!

Check here each day for Character appearances.
For detailed Character appearance information, please dial 7-PALS or see the Character Information Board in the Lobby Atrium.
Meet-and-Greets will be advertised for the length of time the line will be open. To avoid disappointment, please meet at start time of appearances.

YOUTH ACTIVITIES THEMED EXPERIENCES

CLUBHOUSE SERIES

focuses on movement and features content which appeals to younger children.

STORYBOOK SERIES

is designed with a strong connection to the Disney classic stories.

JUMP UP! SERIES

includes large group games & movement-oriented activities.

CREATE & INVENT SERIES

will have a tactile focus allowing children to create and admire their work.

WIN THE SPOTLIGHT SERIES

focuses on children's stage presence with lots of activities and enthusiasm.

SOLVE IT! SERIES

are less active, but will challenge children with problem/solutions-based activities.

YOUTH ACTIVITIES OPEN HOUSE

Activities for families, adults and children of all ages to enjoy together.

SHIP DIRECTORY

YOUTH ACTIVITIES

DISNEY'S OCEANEER CLUB	DECK 5, MID	9:00 AM - 12:00 MID
DISNEY'S OCEANEER LAB	DECK 5, MID	9:00 AM - 12:00 MID
EDGE	DECK 2, MID	10:00 AM - 12:00 MID
VIBE	DECK 11, MID	11:00 AM - 2:00 AM
FOUNDER'S REEF NURSERY	DECK 5, AFT	9:00 AM - 11:00 PM

POOLS

Children under 12 years of age must have adult supervision in all pools.

GOOFY'S POOL	DECK 9, MID	6:00 AM - 12:00 MID
MICKEY'S POOL	DECK 9, AFT	8:00 AM - 10:00 PM
MICKEY'S SLIDE	DECK 9, AFT	9:00 AM - 5:30 PM
MICKEY'S SPLASH ZONE	DECK 9, AFT	8:00 AM - 8:00 PM
QUIET COVE POOL	DECK 9, FWD	6:00 AM - 12:00 MID

RECREATION

PORT ADVENTURES DESK	DECK 3, MID	9:00 AM - 12:00 PM
VISTA FITNESS CENTER	DECK 9, FWD	7:00 PM - 8:30 PM
WIDE WORLD OF SPORTS DECK	DECK 10, FWD	6:00 AM - 10:00 PM

GENERAL INFORMATION

BUENA VISTA THEATRE	DECK 5, AFT	SHOWTIMES
DISNEY VACATION CLUB DESK	DECK 4, MID	6:00 PM - 10:00 PM
FUNNEL VISION	DECK 9, MID	SHOWTIMES
FUTURE CRUISE SALES DESK	DECK 4, MID	8:30 AM - 10:30 AM
		5:00 PM - 6:00 PM
		7:30 PM - 10:00 PM
GUEST SERVICES	DECK 3, MID	24 HOURS
MEDICAL HEALTH CENTER	DECK 1, FWD	9:30 AM - 11:00 AM
		4:30 PM - 7:00 PM
PRELUDES	DECK 4, FWD	5:45 PM - 6:15 PM
		8:00 PM - 8:30 PM
QUARTER MASTERS (ARCADE)	DECK 9, MID	24 HOURS
SHUTTERS PHOTO GALLERY	DECK 4, AFT	6:00 PM - 11:00 PM
VISTA SPA AND SALON	DECK 9, FWD	8:00 AM - 10:00 PM
WALT DISNEY THEATRE	DECK 4, FWD	SHOWTIMES

SHOPPING

ART GALLERY	DECK 4, MID	7:00 PM - 9:00 PM
MICKEY'S MATES	DECK 4, FWD	8:00 AM - 10:00 AM
		6:15 PM - 11:00 PM
RADAR TRAP (DUTY FREE)	DECK 3, FWD	6:15 PM - 10:30 PM
TREASURE KETCH	DECK 4, FWD	8:00 AM - 10:00 AM
		6:15 PM - 11:00 PM

DINNER MENU

Animator's Palace Show Dinner
Parrot Cay Island Dinner
Triton's French Dinner
Dining Times 5:45pm & 8:15pm

Evening Attire: Cruise Casual

DINING & LOUNGES

BEACH BLANKET BUFFET

DECK 9, AFT	7:30 AM - 10:30 AM
DECK 9, AFT	6:30 AM - 9:30 AM
DECK 3, AFT	8:00 AM - 11:00 AM
DECK 3, MID	8:00 AM - 9:30 AM

LUNCH

DECK 9, AFT	11:45 AM - 2:00 PM
DECK 9, AFT	10:30 AM - 7:00 PM
DECK 9, MID	10:30 AM - 6:00 PM
DECK 9, AFT	10:30 AM - 6:00 PM
DECK 3, MID	12:00 PM - 1:30 PM

DINNER

DECK 4, AFT	5:45 PM & 8:15 PM
DECK 3, AFT	5:45 PM & 8:15 PM
DECK 3, MID	5:45 PM & 8:15 PM
DECK 10, AFT	6:00 PM - 9:00 PM
DECK 9, AFT	6:30 PM - 8:30 PM
DECK 9, AFT	6:00 PM - 9:30 PM

LATE NIGHT SNACKS

DECK 3, FWD	11:00 PM - 12:00 MID
DECK 9, AFT	7:00 PM - 12:00 MID
DECK 9, MID	12:00 MID
DECK 3, AFT	11:00 PM - 12:00 MID

ADDED FEATURES

BEVERAGE STATION	DECK 9, AFT, PORT SIDE	24 HOURS
ROOM SERVICE	DIAL 6801 OR 6802	24 HOURS

ENTERTAINMENT - LOUNGES - BARS

Adults must be 21 and older to consume alcoholic beverages.

CADILLAC LOUNGE (18+)	DECK 3, FWD	5:30 PM - 12:00 MID
COVE CAFE (18+)	DECK 9, MID	6:30 AM - 12:00 MID
DIVERSIONS (18+ AFTER 9:00 PM)	DECK 3, FWD	6:00 PM - 12:00 MID
INTERNET CAFE	DECK 3, AFT	24 HOURS
OUTLOOK CAFE (18+)	DECK 10, MID	10:00 AM - 12:00 MID
PINOCCHIO'S PIZZERIA	DECK 9, MID	9:00 AM - 12:00 MID
PLUTO'S DOG HOUSE	DECK 9, AFT	10:00 AM - 6:00 PM
PRELUDES	DECK 4, FWD	5:45 PM - 6:15 PM
		8:00 PM - 8:30 PM
PROMENADE LOUNGE (FAMILY)	DECK 3, AFT	8:00 AM - 12:00 MID
SIGNALS (18+)	DECK 9, FWD	9:30 AM - 9:00 PM
STUDIO SEA	DECK 4, MID	SHOWTIMES
WAVEBANDS (18+)	DECK 3, FWD	9:45 PM - 2:00 AM

Consumers who order raw or partially cooked, ready-to-eat food of animal origin, are hereby informed that the food is not sufficiently cooked to ensure its safety.

All Ashore: Approx: 11:30 a.m.
All Aboard: 5:00 p.m.

Ship's Agent In Key West

Caribe Nautical Services, Inc. P.O. Box 285, Key West, FL 33041,
Tel: 305-294-3288 or 305-797-0850

IMPORTANT NUMBERS

Fire/Security: 7-3001
Medical Emergency: 7-3000
Health Center: 7-1923

Morning	8:30	8:45	9:00	9:15	9:30	9:45	10:00	10:15	10:30	10:45	11:00	11:15	11:30	11:45	12:00	12:15	12:30	12:45	1:00	1:15	1:30	
FUNNEL VISION	Lady and the Tramp Funnel Vision						Fun in the Sun Goofy's Pool						Pixar Shorts Funnel Vision						Tarzan (PG) Funnel Vision			
BUENA VISTA THEATRE	Finding Nemo DOLBY 3D (G) Duration: 1 Hour 40 Minutes						Oz The Great and Powerful DOLBY 3D (PG) Duration: 2 Hours 7 Minutes															
CHARACTER	Minnie Lobby Atrium						Mickey Lobby Atrium						For detailed character appearances, call 7-PALS or refer to the Character Screen in the Lobby Atrium.									
	Daisy Lobby Atrium						Donald Lobby Atrium															
FUN FOR ALL AGES	Who Am I? Promenade Lounge		Golf Chipping Lobby Atrium		Cruisin' for Trivia Promenade Lounge		Game Show: The Feud Wavebands		Fun in the Sun Goofy's Pool		Giant Jenga Diversions						Wii Challenge Diversions					
	Board Games available in Diversions.						Crafts: Paper Planes Promenade Lounge															
ADULTS	Friends of Bill W. Outlook Cafe						60's Music Trivia Diversions						Cruise Staff Lunch Triton's									
	Walk A Mile Preludes																					
VIBE 14-17 YEARS OLD											Youth Activities Open House											
EDGE 1-14 YEARS OLD											Youth Activities Open House										Ice Cream Social	
OCEANEER LAB 9-12 YEARS OLD			Games & More				Lava Flow						Lunch				Wii Challenge					
OCEANEER CLUB 9-12 YEARS OLD			Chip and Dale's Rescue Rangers				Wishing Upon a Star				Youth Activities Open House		Little Einstein's Adventure		Play-Doh Fun							
Afternoon	1:45	2:00	2:15	2:30	2:45	3:00	3:15	3:30	3:45	4:00	4:15	4:30	4:45	5:00	5:15	5:30	5:45	6:00	6:15	6:30	6:45	
FUNNEL VISION	Tarzan (PG) <1:00 p.m. Funnel Vision								Live Music with Andrew Victoria Goofy's Pool				Live Music with Andrew Victoria Goofy's Pool				Toy Story 2 (G) Funnel Vision					
BUENA VISTA THEATRE	Lincoln (PG-13) Duration: 2 Hours 30 Minutes												Monsters University DOLBY 3D (G) Duration: 1 Hour 43 Minutes									
CHARACTER	For detailed character appearances, call 7-PALS or refer to the Character Screen in the Lobby Atrium.										Snow White Lobby Atrium				Belle Lobby Atrium							
FUN FOR ALL AGES	Family Crafts: Tile Coasters Promenade Lounge				Golf Putting Lobby Atrium				Live Music with Andrew Victoria Goofy's Pool				Live Music with Andrew Victoria Goofy's Pool		Family Time with Sonic Groove Promenade Lounge		SHOWTIME featuring The Comedy and Ventriloquism of Michael Harrison Walt Disney Theatre					
	Toddler Time Captain's Closet, Disney's Oceaneer Club						DCL Trivia Promenade Lounge		Disney Vacation Club Group Preview Studio Sea													
ADULTS	Informal Bridge Play Diversions						Live Music with Carrie Crump Quiet Cove Pool				Live Music with Carrie Crump Quiet Cove Pool											
	Eat More to Weigh Less Outlook Cafe		Hair Makeover Outlook Cafe								Singles' Mingle Cove Cafe											
VIBE 14-17 YEARS OLD	Smoothie Hour						Craft Corner				Gender Wars				Sports Deck Fun							
EDGE 1-14 YEARS OLD					Brains and Brawns				Just Dance		Craft Corner											
OCEANEER LAB 9-12 YEARS OLD					Pinata Party						Now A Word From Your Sponsor				Dinner							
OCEANEER CLUB 9-12 YEARS OLD	Youth Activities Open House				Sebastian's Junkanoo Jam		Carnival Extravaganza						Magic Show		Dinner							
Evening	7:00	7:15	7:30	7:45	8:00	8:15	8:30	8:45	9:00	9:15	9:30	9:45	10:00	10:15	10:30	10:45	11:00	11:15	11:30	11:45	12:00	
FUNNEL VISION					The Princess and the Frog (G) Funnel Vision						The Game Plan (PG) Funnel Vision											
BUENA VISTA THEATRE					Monsters University DOLBY 3D (G) Duration: 1 Hour 43 Minutes						Lincoln (PG-13) Duration: 2 Hours 30 Minutes											
CHARACTER	Snow White Lobby Atrium		Cinderella Lobby Atrium		Lilo, Stitch Lobby Atrium		Hook & Smee Lobby Atrium		For detailed character appearances, call 7-PALS or refer to the Character Screen in the Lobby Atrium.													
	Pinocchio Lobby Atrium		Ariel Lobby Atrium		Pinocchio Lobby Atrium		Terk Lobby Atrium															
FUN FOR ALL AGES	Bingo Pre Sales		DCL Gift Pack Jackpot BINGO Wavebands		SHOWTIME featuring The Comedy and Ventriloquism of Michael Harrison Walt Disney Theatre		Who Wants to be a Mouseketeer? Studio Sea		Disney Junior Studio Sea		Legendary Singers with Sonic Groove Promenade Lounge		Live Music with Sonic Groove Promenade Lounge									
	Pin Trading Preludes		Who Wants to be a Mouseketeer? Studio Sea																			
ADULTS			TV Catchphrase Trivia Diversions		Live Music with Andrew Victoria Wavebands		Variety Show: Michael Swenson Wavebands		Rockin' Rowdy Wavebands		Guest DJ Miss Ninja Wavebands											
			Music and Martinis with Gayla Smith Cadillac Lounge		NFL Football: Miami Dolphins vs. New Orleans Saints Diversions (Subject to Satellite Availability)		Club 18*21 - Social Diversions															
VIBE 14-17 YEARS OLD			Wii Challenge				Pump It Up		Pizza Perfection													
EDGE 1-14 YEARS OLD	Sports Deck Fun		Youth Activities Open House						Pizza Perfection													
OCEANEER LAB 9-12 YEARS OLD	Gasses in Action				Who Wants To Be A Mouseketeer?				Youth Activities Open House						Piston Cup Challenge							
OCEANEER CLUB 9-12 YEARS OLD	Aloha Luau				Talent Show		Pluto's Pajama Party						Glow Jam									

Symbol for activities that will be repeated during the cruise



FOLD

Fold along the dotted lines and take me with you so you don't miss any of the fun!

FOLD

IN THE SPOTLIGHT SERIES
SCUPE IT! SERIES



JUMP UP! SERIES
CREATE & INVENT SERIES



CLUBHOUSE SERIES
STORYBOOK SERIES

