

PERSONAL NAVIGATOR

Sunrise: 6:38 a.m. Sunset: 8:53 p.m.
Evening Attire: Optional Dress Up

Thursday: Cloudy High: 86°F/30°C
Friday: Sunny High: 84°F/29°C

THURSDAY, AUGUST 8, 2013

DAY AT SEA



STEP BACK IN TIME TO EXPERIENCE
THE STORY OF CINDERELLA
IN A MAGICAL NEW WAY.
ENJOY THIS MAGNIFICENT
MUSICAL PRODUCTION WITH YOUR
FAVORITE CHARACTERS -- AND A FEW NEW ONES!

WALT DISNEY THEATRE

Deck 4, Forward

7:00 p.m. & 9:15 p.m.

As a courtesy to all Guests, we kindly advise that the saving of seats is not permitted in the Walt Disney Theatre.



Assistance available at the entrance to the Walt Disney Theatre 30 minutes prior to show time.

Disney MAGIC Fun Facts

Tonnage: 83,338 gross, 53,899 net

Length Overall: 294m / 964ft

(height of Eiffel Tower is 986ft)

Maximum Speed: 26 knots (30 miles per hour)

Important Dates

Keel Laid: 31 October 1996

Launch Date: April 12, 1997

Inaugural Cruise: July 30, 1998

* The Magic was built by a process called Jumboisation (in 2 separate sections) in Italy at the Fincantieri Maghera Shipyard (Stern) and the Fincantieri Ancone Shipyard (Bow). The joint of the ship is just in front of Lumiere's.

* The anchor of the Disney Magic weighs 28,200lbs (12,802.8kg) - the same weight as three elephants.

* Over 50 nationalities make up the 960 crewmembers on board.

* Sorcerer Mickey stands proudly 10ft tall on the bow of the ship. There are other characters in the artwork around him.

* Goofy hangs 20ft tall painting the finishing touches on the stern.



Are you ready for a jammin' good time?
Imagine your favorite
Disney Channel music
and stars coming together
to create the biggest Jam
Fest at Sea! Great music,
cool music videos and
hot dance moves that are
off the charts. Come out
to be part of the action!
Followed by our Deck
Dance Party at 11:15 p.m.

Goofy Pool Stage,
Deck 9, Midship.
10:45 p.m.

Don't Miss:

DISNEY'S ART OF ENTERTAINING (18+)

Studio Sea, Deck 4, Midship - 1:00 p.m.

LIVE - Battle of the chefs! Who will dominate to win the ultimate cooking battle?

MOVIE CHALLENGE POOLSIDE

Goofy Pool Stage, Deck 9, Midship - 2:15 p.m.

So you like movies? And you like bingo? This deck party has them both! Come on out to watch all your favorite movie clips and just maybe your team will win the opportunity to choose the movie played by the pool today!

ART OF THE THEME SHOW TOUR (18+)

Elevator Lobby, Deck 10, Aft - 4:15 p.m.

Join us on a guided ship tour and discover the key ingredients that make the Disney Magic.

WHO WANTS TO BE A MOUSEKETEER?

Studio Sea, Deck 4, Midship - 8:15 & 10:15 p.m.

Studio Sea, Deck 4, Midship - 11:00 p.m. - en Español
Your chance to get in to the "hot seat" and win limited edition prizes. Or, play along as part of our live studio audience.

DINNER MENU

Animator's Palate: Show Dinner
Parrot Cay: Island Dinner
Lumiere's: French Dinner

DRINK OF THE DAY

High Tide
(Alcoholic)
Purple Basil Lemonade
(Non Alcoholic)

IMPORTANT NUMBERS

Fire/Security: 7-3001
Medical Emergency: 7-3000
Health Center: 7-1923

FUN FOR ALL AGES HIGHLIGHTS



WAKE UP WITH DISNEY JUNIOR

Promenade Lounge, Deck 3, Aft - 9:15 a.m.

What happens when you experience unlimited fun with your favorite Disney Junior shows? An exciting dance party designed especially for preschoolers ages seven and under.



JACK-JACK'S INCREDIBLE DIAPER DASH

Lobby Atrium, Deck 3, Midship - 12:15 p.m.

Calling all baby cruisers! The Disney Magic's babies take to the mat to see who's the fastest crawler of the seven seas! Register your baby from 12:00 p.m. - 12:15 p.m.

MICKEY 200

Rockin' Bar D, Deck 3, Forward - 12:30 p.m.

Don't eat your vegetables... race them in this wild and wacky charge to the finish line. May the best veggie win! (Limited Availability)

TOWEL FOLDING

Promenade Lounge, Deck 3, Aft - 2:00 p.m.

Learn to create those amazing towel creatures you've seen in your stateroom all cruise long.

ANIMATION - DUMBO, STITCH & GOOFOY

Animator's Palate, Deck 3, Aft - 2:00 & 2:30 p.m.

Promenade Lounge, Deck 3, Aft - 7:15 p.m.

Your Cruise Staff teach you how to draw some of your favorite Disney friends - Dumbo at 2:00 p.m. & Stitch at 2:30 p.m. in Animator's Palate and Goofy at 7:15 p.m. in Promenade Lounge. (Adult Animation - Stitch at 3:00 p.m. in Animator's Palate)

LIVE MUSIC WITH AZUCAR DUO

Promenade lounge, Deck 3, Aft - 5:45, 8:15, 10:15 & 11:15 p.m.

Join Azucar Duo as they play live for your listening pleasure.



WHO WANTS TO BE A MOUSEKETEER?

Studio Sea, Deck 4, Midship - 8:15 & 10:15 p.m.

Studio Sea, Deck 4, Midship - 11:00 p.m. - en Español

Your chance to get in to the "hot seat" and win limited edition prizes. Or, play along as part of our live studio audience.



ADULT ACTIVITY HIGHLIGHTS



VISTA SPA FITNESS CLASSES & SEMINARS

Sunrise Stretch - Vista Spa Fitness Center - 7:30 a.m.

Body Sculpt Boot Camp - Vista Spa Fitness Center - 9:00 a.m.

Introduction to Acupuncture - Vista Spa Fitness Center - 10:15 a.m.

Detox for Health & Weight Loss - Vista Spa Fitness Center - 11:15 a.m.

Back Pain Solutions - Diversions - 4:00 p.m.

Fab Abs - Vista Spa Fitness Center - 5:00 p.m.

Free Footprint Analysis - Vista Spa Fitness Center - 5:30 p.m.

TASTING CLASSES

Wine Tasting (21+) - Sessions - 12:30 p.m.

Tequila & Margarita Tasting (21+) - Diversions - 2:30 p.m.

Whiskey Tasting (21+) - Cove Cafe - 10:30 p.m.

Please make reservations for tastings at Guest Services for a nominal fee.

Tasting Seminars are only for Guests 21 and Older.



LUNCH

Parrot Cay, Deck 3, Aft - 12:15 p.m.

SINGLES' LUNCH

Parrot Cay, Deck 3, Aft - 12:45 p.m.

Single, single parent or just traveling alone? Join your Cruise Staff for an informal gathering for lunch.

LIVE MUSIC WITH THE AUBURN DUO

Quiet Cove Pool, Deck 9, Forward - 1:30 & 2:30 p.m.

Join the Auburn Duo as they play live for your listening enjoyment.

ART OF THE THEME SHOW TOUR

Elevator Lobby, Deck 10, Aft - 4:15 p.m.

Join us on a guided ship tour and discover the key ingredients that make the Disney Magic.

LIVE MUSIC WITH TIM MOSS

Sessions, Deck 3, Forward - 8:15 p.m., 10:00 p.m., 11:00 p.m. & 12:00 Mid

Join Tim Moss as he plays your favorite piano and vocal tunes, featuring a special set "Tribute to the Rat Pack" at 8:15 p.m.

\$10,000 MEGA JACKPOT BINGO

Rockin' Bar D, Deck 3, Forward

Card Sales - 10:45 a.m.

Game Starts - 11:00 a.m.

It's Big, it's Massive, it's Supersized! It's \$10,000 MEGA Jackpot Bingo! Take home \$10,000 if you can cover your card in 46 numbers or less. If not, we carry on to play for the biggest cash prize of the session.

FINAL JACKPOT BINGO

Rockin' Bar D, Deck 3, Forward

Card Sales - 3:00 p.m.

Game Starts - 3:30 p.m.

The snowball jackpot **MUST BE WON** at this final session! Who will be the lucky winner?

YOUTH ACTIVITIES HIGHLIGHTS

DINE & PLAY

A convenience for families dining at 9:00 p.m., our Youth Activities Counselors will be available at 10:00 p.m. at the entrance of Lumière's, Parrot Cay and Animator's Palate dining rooms to bring registered children to join the fun in the Oceaneer Club and Oceaneer Lab.



Deck 5, Aft (7-5864)

8:00 a.m. - 12:00 mid

Infants and Toddlers can enjoy toys and activities at Flounder's Reef Nursery. Reservations are first come, first served so please stop by!



Deck 5, Midship (7-1440)
(3-12 years old)

9:00 a.m. - 12:00 mid

MOUSEKETEER TRAINING

11:15 a.m.

Take part in training exercises to become an Official Mouse-keteer.

DO SI DO WITH SNOW WHITE

8:00 p.m.

It's nonstop fun as your children learn the "Dance of the Seven Dwarfs" and then perform with a special guest.



Deck 5, Midship (7-1445)
(3-12 years old)

9:00 a.m. - 12:00 mid

GOOFY FILES

11:00 a.m.

This fascinating activity takes you into the invisible world of forensics where you will discover different ways to identify the suspect of a crime.

GASSES IN ACTION

7:30 p.m.

A hands-on experiment filled activity where you will learn about the three states of matter.



Deck 2, Midship (7-5816)
(11-14 years old)

9:00 a.m. - 1:00 a.m.

MAGIC SHOW

1:00 p.m.

The Magnificent Magician will demonstrate to you some of the best known magic tricks on the sea.

GENDER WARS

10:00 p.m.

It's the battle of girls vs. boys... Who will dominate to win the ultimate battle?



Deck 11, Midship (7-18517)
(14-17 years old)

10:30 a.m. - 2:00 a.m.

ANIMATION ANTICS

2:00 p.m.

Learn simple animation techniques and then put your new skills to use by drawing some of your favorite Disney characters.

LIGHTS, CAMERA, IMPROV!

9:00 p.m.

Perform an improv skit as you discover the wonders of drama and music on stage in front of a live audience.

BUENA VISTA THEATRE

Today's Movies



9:00 a.m.
Duration:
1 hr 43 mins
Rating: G

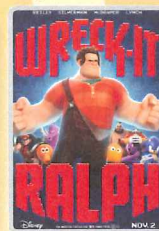

en Español
11:15 a.m.
Duration:
1 hr 53 mins
Rating: PG



en Español
1:15 p.m.
Duration:
2 hrs 10 mins
Rating: PG-13

cc Open Captioning

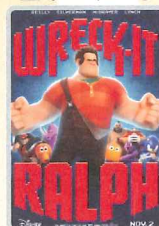

3:45 p.m.
Duration:
1 hr 53 mins
Rating: PG



6:00 & 9:00 p.m.
Duration:
2 hrs 10 mins
Rating: PG-13

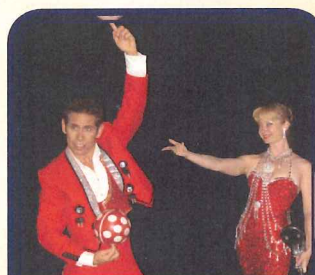

FAMILY VARIETY

Featuring the
Dynamic Acrobatic Duo
of Jose & Anita, as they
entertain you in this fun
filled family show.

**Rockin' Bar D,
Deck 3, Forward,
8:15 p.m.**

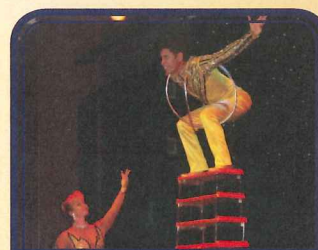

ADULT VARIETY

Featuring the
Dynamic Acrobatic Duo
of Jose & Anita, as they
entertain you in this adult
exclusive show.

**Rockin' Bar D (18+),
Deck 3, Forward,
11:00 p.m.**

YOUTH ACTIVITIES OPEN HOUSE

Open House is an opportunity for all to come and participate in a variety of exciting activities and free time in the Oceaneer Club, Lab, Vibe and Edge throughout the cruise. During these times secured programming will still be offered in the other venue for those looking to check their children into care.

Edge: 9:00 a.m. - 10:30 a.m.
Disney's Oceaneer Club: 9:00 a.m. - 10:30 a.m.
Disney's Oceaneer Club: 5:00 p.m. - 7:00 p.m.

MORE TO ENJOY WHILE ONBOARD



PLAN YOUR NEXT CRUISE

Today is a great day to visit the Future Cruise Sales desk located Midship on Deck 4, or call 7-2848 to find out how you can save 10%, receive up to a \$200 onboard credit, and pay a reduced deposit on your next cruise!

DISNEY VACATION CLUB® GROUP PREVIEW

Want to learn more about taking magical vacations year after year? Please see a Disney Vacation Club representative on Deck 4, Midship, or call 7-2805 from your stateroom phone for more information about our interactive group presentation.

EARLY FLIGHT INFORMATION

Should you have a flight out of the Barcelona airport prior to 10:30 am on August 10th, kindly bring your airline tickets to Guest Services on Deck 3, Midship for additional information and assistance.



VISTA SPA

Deck 9, Forward - Phone : 7-1465

SPA TOPIA

Full body hot stone massage, Indian scalp massage,
Full body brush exfoliation, Foot and ankle massage,
European facial. 75 minutes spa package all for only \$169.

GUCCI WATCHES

Recognized for the design, quality and Craftsmanship, combining Swiss precision and Italian Style.

Available in Treasure Ketch,
Deck 4, Forward.



SAY CHEESE!

Your family is dressed up and ready to enjoy the evening.
Capture the memories in your formal attire by visiting our professional portraiture studios in the Lobby Atrium,
Deck 3 Midship from 5:15 p.m. - 6:00 p.m.,
7:30 p.m. - 8:30 p.m., and 9:30 p.m. - 10:15 p.m.

IMPORTANT PASSPORT NOTICE

All Guests are required to have Passports or Official valid Photo Identification cards when going ashore. Also, all guests are required to present their Key to the World card at the gangway when leaving and returning to the Ship. While traveling ashore we would like to advise our guests to please keep your identification documents safe on your person.

CURRENCY EXCHANGE

Euros will be available for exchange at Guests Services, Deck 3, Midship, 24 hrs a day. Not all currencies will be exchanged onboard, so please check with Guests Services for further information.

TRANSPORTATION INFORMATION

Today is your last chance to purchase transportation to the Barcelona airport. Please come past the Guest Services Desk, Deck 3, Midship.

Disney CRUISE LINE.



Enjoy a city tour of Palma de Mallorca, which includes the Bellver Castle (built in 1300 by King James II), the Spanish Village (a reproduction of buildings and monuments from different Spanish regions) and the magnificent Cathedral or drive through pine forest landscapes, almond and olive groves. Reach Valldemossa, enjoy some free time and take a stroll at your own pace through one of Mallorca's most beautiful villages that has magnificent views over the valley.

All these and more available at Port Adventures Desk,
located on Deck 3, Midship

SHOPPING

BE A DISNEY PRINCESS!

Come to Mickey's Mates and find everything you need to be a Disney Princess. Princess dresses, tiara's, shoes and many more accessories available. Mickey's Mates, Deck 4, Forward.

BOLD ITALIAN JEWELRY BY DELATORI

Where can you find fine Italian jewelry with bright and bold designs? By visiting Treasure Ketch today, you'll discover DeLatori, an Italian 925 Sterling Silver and semi-precious stone fine jewelry brand. DeLatori pieces incorporate exotic gems and nature-inspired concepts that create fresh and new looks with exquisite details. Deck 4, Forward.

CAPTAIN'S SIGNING

Stop by Treasure Ketch at 12:15 p.m. to meet the Master of the Disney Magic and have your cruise mementos signed.

DESIGNER SUNGLASSES

The Look is Now! Treasure Ketch is the Sunglasses location. All the brands can be seen here - Ray Ban, Gucci, Maui Jim, Prada, Burberry and Oakley all is an array of styles. What will you be wearing? Deck 4, Forward.

GOLD & SILVER JEWELRY BY APHRODITE

Fall in love with the Greek Key gold and silver jewelry by Aphrodite of Athens. The angular design of these pieces is believed to have originated in Greek antiquity and to have represented the legendary labyrinth of Knossos, home to the mythical Minotaur. Stop by Treasure Ketch today and pick up your own Greek Key by Aphrodite. Deck 4, Forward.

SILENT ART AUCTION

Original inkings, line art, lithographs or will it be prints? Make sure you stop by the art gallery to see which pieces are up for silent auction today! The silent auction will take place from 11:00 a.m. to 2:00 p.m. Art Gallery, Deck 4, Midship.

Due to port regulations, when the ship is docked, the stores will remain closed.

IMPORTANT INFORMATION

Security Notice

All Guests are required to have Passports or Official valid Photo Identification cards when going ashore. Also, all guests are required to present their Key to the World card at the gangway when leaving and returning to the ship. Guests under the age of 18 are required to have a Parent, Guardian or other responsible adult sign an authorization form at the time it is given out if they wish to go ashore unaccompanied. Authorization forms are available at the gangways and Guest Services.

Cold and Flu Reminder

Please wash hands frequently and thoroughly, particularly before meals. Contact the Health Center by dialing 7-1923, should anyone in your party become ill.

Inclement Weather

For the safety of all Guests, outdoor events may be changed due to unforeseen weather conditions.

Corridor Quiet Hours

As a courtesy to all our Guests, please recognize quiet hallway hours from 10:00 p.m. til 8:00 a.m.

Environmental Message

With Disney's commitment to the Environment please refrain from throwing anything over the Ship's side. Thank you.

No Reserved Seats Policy

As a courtesy to all Guests we kindly advise that the saving of seats is not permitted in the Walt Disney Theatre, and the saving of the sun loungers is not permitted on Deck 9 and 10. Items left unattended will be returned to lost and found at Guest Services, Deck 3, Midship.

Smoking

For the comfort of our Guests the following open deck areas on the Starboard Side are designated as Smoking areas:
Deck 4 Starboard side from 6:00pm to 6:00am ONLY, Deck 9 Forward Starboard side at Quiet Cove and Deck 10 Starboard side. Smoking is prohibited in all Guest staterooms. Guests found smoking in their staterooms will be charged a \$250 stateroom recovery fee. Electronic cigarettes may only be used in designated smoking areas.

Sunscreens Advisory

Don't forget to apply sunscreen and insect repellent when going ashore.

Walt Disney Theatre

Theatrical performances may use artificial fog, strobe lights, pyrotechnics and other special effects. For the safety of our performers and the comfort of those around you, the use of any photography or video recording device or any electronic equipment is prohibited.

Verandah Safety

Please do not leave any combustible materials on your balcony when not present in your stateroom for safety reasons.

BUENA VISTA THEATRE



Open Captioning

9:00 a.m. Duration: 1 hr 43 mins Rating: G	en Español 11:15 a.m. Duration: 1 hr 53 mins Rating: PG	en Español 1:15 p.m. Duration: 2 hrs 10 mins Rating: PG-13	3:45 p.m. Duration: 1 hr 53 mins Rating: PG	6:00 & 9:00 p.m. Duration: 2 hrs 10 mins Rating: PG-13
---	---	--	--	---

Character Appearances

PRINCESS TIANA

Lobby Atrium - 9:00 a.m.

SNOW WHITE

Lobby Atrium - 9:15 a.m.,
10:45 a.m. & 5:30 p.m.

MICKEY MOUSE

Preludes - 9:15 a.m.,
3:00 p.m., 4:00 p.m.
& 6:00 p.m.
Lobby Atrium - 10:15 p.m.

PRINCESS AURORA

Lobby Atrium - 9:45 a.m.
Preludes - 10:15 p.m.

BELLE

Lobby Atrium - 10:00 a.m.,
5:00 p.m. & 6:00 p.m.

MINNIE MOUSE

Preludes - 10:00 a.m.
Lobby Atrium - 8:45 p.m.

CINDERELLA

Lobby Atrium - 10:30 a.m.
Preludes - 11:00 p.m.

DONALD DUCK

Preludes - 10:45 a.m.,
3:30 p.m. & 5:30 p.m.
Lobby Atrium - 11:00 p.m.

PLUTO

Preludes
1:00 p.m. & 4:30 p.m.
Lobby Atrium - 8:15 p.m.

CHIP & DALE

Preludes
1:30 p.m. & 2:30 p.m.

GOOFY

Preludes - 2:00 p.m.
Lobby Atrium - 11:45 p.m.

DAISY DUCK

Preludes
5:00 p.m. & 8:15 p.m.

YOUTH ACTIVITIES THEMED EXPERIENCES

CLUBHOUSE SERIES
focuses on movement and
features content which appeals
to younger children.

STORYBOOK SERIES
is designed with a strong
connection to the Disney
classic stories.

JUMP UP! SERIES
includes large group games &
movement-oriented activities.

CREATE & INVENT SERIES
will have a tactile focus allowing
children to create and admire
their work.

YOUTH ACTIVITIES OPEN HOUSE

A non-secured program with activities for families, adults and children of all ages to enjoy together.

IN THE SPOTLIGHT SERIES
focuses on children's stage
presence with lots of activities
and enthusiasm.

SOLVE IT! SERIES
are less active, but will challenge
children with problem/solutions-
based activities.

SHIP DIRECTORY

YOUTH ACTIVITIES

DISNEY'S OCEANEER CLUB	DECK 5, MID	9:00 AM - 12:00 MID
DISNEY'S OCEANEER LAB	DECK 5, MID	9:00 AM - 12:00 MID
EDGE	DECK 2, MID	9:00 AM - 1:00 AM
FLOUNDER'S REEF NURSERY	DECK 5, AFT	8:00 AM - 12:00 MID
VIBE	DECK 11, MID	10:30 AM - 2:00 AM

RECREATION

GOOFY'S POOL	DECK 9, MID	6:00 AM - 12:00 MID
MICKEY'S POOL	DECK 9, AFT	8:00 AM - 10:00 PM
MICKEY'S SLIDE	DECK 9, AFT	9:00 AM - 5:30 PM
MICKEY'S SPLASH ZONE	DECK 9, AFT	10:00 AM - 8:00 PM
PORT ADVENTURES DESK	DECK 3, MID	10:00 AM - 1:00 PM 2:00 PM - 5:00 PM 7:00 PM - 8:30 PM
QUIET COVE POOL	DECK 9, FWD	6:00 AM - 12:00 MID
VISTA FITNESS CENTER	DECK 9, FWD	6:30 AM - 10:00 PM
WIDE WORLD OF SPORTS DECK	DECK 10, FWD	24 HOURS

GENERAL INFORMATION

BUENA VISTA THEATRE	DECK 5, AFT	SHOWTIMES
DISNEY VACATION CLUB DESK	DECK 4, MID	10:00 AM - 12:00 PM 3:00 PM - 6:00 PM 6:30 PM - 10:00 PM
FUTURE CRUISE SALES DESK	DECK 4, MID	10:00 AM - 12:00 PM 3:00 PM - 6:30 PM 8:00 PM - 10:30 PM
FUNNEL VISION	DECK 9, MID	SHOWTIMES
GUEST SERVICES	DECK 3, MID	24 HOURS
HAIR BRAIDING	DECK 9, MID	
MEDICAL HEALTH CENTER	DECK 1, FWD	9:30 AM - 11:00 AM 4:30 PM - 7:00 PM
PORT & SHOPPING DESK	DECK 3, MID	7:30 PM - 8:30 PM
PRELUDES	DECK 4, FWD	5:45 PM - 9:15 PM
QUARTER MASTERS (ARCADE)	DECK 9, MID	24 HOURS
SHUTTERS PHOTO GALLERY	DECK 4, AFT	10:00 AM - 11:00 PM
VISTA SPA AND SALON	DECK 9, FWD	8:00 AM - 10:00 PM
WALT DISNEY THEATRE	DECK 4, FWD	SHOWTIMES

SHOPPING

MICKEY'S MATES	DECK 4, FWD	10:00 AM - 12:00 MID
TREASURE KETCH	DECK 4, FWD	10:00 AM - 12:00 MID
ART GALLERY	DECK 4, MID	10:00 AM - 11:00 PM
UP BEAT	DECK 3, FWD	10:00 AM - 12:00 MID

DINING & LOUNGES

BREAKFAST

GOOFY'S GALLEY	DECK 9, AFT	7:00 AM - 9:30 AM
LUMIÈRE'S BRUNCH	DECK 3, MID	9:30 AM - 12:30 PM
PARROT CAY BRUNCH	DECK 3, AFT	11:00 AM - 2:45 PM
TOPSIDERS BUFFET	DECK 9, AFT	7:30 AM - 10:45 AM

LUNCH

GOOFY'S GALLEY	DECK 9, AFT	10:45 AM - 6:30 PM
LUMIÈRE'S BRUNCH	DECK 3, MID	9:30 AM - 12:30 PM
PARROT CAY BRUNCH	DECK 3, AFT	11:00 AM - 2:45 PM
PINOCCHIO'S PIZZERIA	DECK 9, MID	10:45 AM - 6:30 PM
PLUTO'S DOG HOUSE	DECK 9, AFT	10:45 AM - 7:00 PM
TOPSIDERS BUFFET	DECK 9, AFT	12:00 PM - 3:00 PM

DINNER

ANIMATOR'S PALATE	DECK 4, AFT	6:30 PM & 9:00 PM
LUMIÈRE'S	DECK 3, MID	6:30 PM & 9:00 PM
PALO*	DECK 10, AFT	6:00 PM - 8:30 PM
PARROT CAY	DECK 3, AFT	6:30 PM & 9:00 PM
PLUTO'S DOG HOUSE	DECK 9, AFT	10:00 PM - 1:00 AM
TOPSIDERS BUFFET	DECK 9, AFT	7:00 PM - 9:00 PM

* TO BOOK YOUR TABLE, PLEASE CALL 7-6843

LATE NIGHT SNACKS

DIVERSIONS	DECK 3, FWD	11:00 PM - 11:45 PM
ICE CREAM AT GOOFY'S GALLEY	DECK 9, AFT	6:00 PM - 11:00 PM
PINOCCHIO'S PIZZERIA	DECK 9, MID	9:30 PM - 1:00 AM
PROMENADE LOUNGE	DECK 3, AFT	11:00 PM - 11:45 PM

ADDED FEATURES

BEVERAGE STATION	DECK 9, AFT	24 HOURS
ROOM SERVICE	DIAL 7-4330	24 HOURS

ENTERTAINMENT - LOUNGES - BARS

Adults must be 21 and older to consume alcoholic beverages.

BEAT STREET	DECK 3, FWD	(AFTER 9:00 PM. ADULTS ONLY)
COVE CAFE (18+)	DECK 9, MID	7:00 AM - 1:00 AM
DIVERSIONS (18+)	DECK 3, FWD	1:00 PM - 12:00 MID
INTERNET CAFE	DECK 3, AFT	24 HOURS
PRELUDES	DECK 4, FWD	5:45 PM - 9:15 PM
PROMENADE LOUNGE	DECK 3, AFT	9:00 AM - 12:30 AM
PINOCCHIO'S PIZZERIA	DECK 9, MID	9:00 AM - 1:00 AM
PLUTO'S DOG HOUSE	DECK 9, AFT	10:00 AM - 8:00 PM
ROCKIN' BAR D (18+)	DECK 3, FWD	7:00 PM - 2:00 AM
SESSIONS (18+)	DECK 3, FWD	6:00 PM - 1:00 AM
SIGNALS (18+)	DECK 9, FWD	9:30 AM - 12:00 MID
STUDIO SEA	DECK 4, MID	SHOWTIMES

Public Health Advisory: Consuming raw or undercooked meats, poultry, seafood, shellfish, or eggs may increase your risk for foodborne illness, especially if you have certain medical condition.

Don't forget your Camera to capture those Magical Moments!

Check here each day for Character appearances.

For detailed Character appearance information, please dial 7-PALS or
see the Character Information Board in the Lobby Atrium.Meet-and-Greets will be advertised for the length of time the line will be
open. To avoid disappointment, please meet at start time of appearances.

Disney CRUISE LINE.

PORT ADVENTURES

Explore and more with our carefully selected
Port Adventures. Pass by the Port Adventures Desk,
Deck 3, Midship to find out more.