

PERSONAL NAVIGATOR

WEDNESDAY, AUGUST 7, 2013

Sunrise: 6:30 a.m. Sunset: 8:46 p.m.
 Evening Attire: Pirate or Cruise Casual
 All Ashore: Please See Tendering Letter
 Last Tender From Ashore: 6:30 p.m.
 Wednesday: Partly Cloudy High: 73°F/23°C
 Thursday: Cloudy High: 86°F/30°C

VILLEFRANCHE

Disney · PIXAR

MU

WALT DISNEY THEATRE

Deck 4, Forward

6:00 p.m. & 9:00 p.m.

Rating: G DOLBY 3D

Running Time: 1 hr 55 mins.

As a courtesy to all Guests, we kindly advise that the saving of seats is not permitted in the Walt Disney Theatre.

Assistance available at the entrance to the Walt Disney Theatre 30 minutes prior to show time.



Welcome To Villefranche, France

Villefranche is located in the south of France overlooking the Mediterranean. It is the gateway to the French Riviera including Nice (pronounced "niece"), known for its long promenade along the coast and its open markets; the historic town of Eze; Cannes, famous for hosting the international film festival; and the principality of Monaco.

Villefranche was originally founded by the Greeks in the fourth century and taken over by the Romans in the second century. Upon the decline of the Roman Empire, Nice was under Italian rule.

In the 19th century, King Immanuel III sold Nice to Napoleon III. Once Nice became a French territory the railway was extended from Marseilles, and residents would begin to travel for leisure to this picturesque seaside village.



Disney Cruise Line

PORT ADVENTURES



IMPORTANT INFORMATION

Please check your tour tickets for meeting times and locations. Visit the Port Adventures Desk, Deck 3, Midship for any questions.

DINNER MENU

Animator's Palate: Pirate Menu
 Parrot Cay: Pirate Menu
 Lumière's: Pirate Menu

DRINK OF THE DAY

Sunken Treasure
 (Alcoholic)
 Pirate's Surprise
 (Non Alcoholic)

IMPORTANT NUMBERS

Fire/Security: 7-3001
 Medical Emergency: 7-3000
 Health Center: 7-1923

FUN FOR ALL AGES HIGHLIGHTS

FAMILY CRAFTS

Promenade Lounge, Deck 3, Aft - 10:00 a.m., 1:15 p.m. & 3:00 p.m.
Create a fun souvenir with your Cruise Staff that is yours to keep.

GIANT JENGA

Promenade Lounge, Deck 3, Aft - 11:45 a.m.
Join your Cruise Staff for fun and games.

DISNEY TRIVIA

Promenade Lounge, Deck 3, Aft - 2:15 p.m., & 6:30 p.m.
Navigate your way through another round of questions to test how much you really know about Disney.

PIRATE CRAFTS

Promenade Lounge, Deck 3, Aft - 4:00 p.m.
Come join your Cruise Staff and create your very own pirate map and treasure chest.

PIRATE PALOOZA

Studio Sea, Deck 4, Midship - 4:30 p.m.
Yo ho, matey's! Jump aboard, junior pirates, and get ready to set sail for fun and games at our Pirate Palooza!

PIRATE TRIVIA QUEST

Promenade Lounge, Deck 3, Aft - 5:00 p.m.
Test the depths of your pirate knowledge with your Cruise Staff at this swashbuckling trivia event.

A PIRATE'S LIFE FOR ME

Studio Sea, Deck 4, Midship - 8:15 p.m.
Calling all Pirates, we be! If ye have an adventurous spirit or pirate savvy, come spin the "Wheel of Destiny" for a treasure trove of fun be ripe for the takin' in this action packed pirate game show.



ADULT ACTIVITY HIGHLIGHTS

VISTA SPA FITNESS CLASSES & SEMINARS

Sunrise Stretch - Vista Spa Fitness Center - 7:30 a.m.
Body Sculpt Boot Camp - Vista Spa Fitness Center - 9:00 a.m.
Couples Massage Workshop - Vista Spa Fitness Center - 10:00 a.m.
Skin Therapy Workshop - Vista Spa Fitness Center - 11:00 a.m.
Eat More To Weigh Less - Vista Spa Fitness Center - 2:30 p.m.
Natural Herbal Remedies - Sessions - 4:30 p.m.



TASTING CLASSES

Cognac Tasting (21+) - Cove Cafe - 10:30 p.m.
Please make reservations for tastings at Guest Services for a nominal fee.
Tasting Seminars are only for Guests 21 and Older.

INFORMAL CARD PLAY

Diversions, Deck 3, Forward - 4:00 p.m.
Join some of your fellow Guests for some informal card play.

LIVE GUITAR WITH TONY DELANEY

Quiet Cove Pool, Deck 9, Forward - 8:15 p.m., 10:00 p.m., & 11:00 p.m.
Join Tony Delaney as he plays live guitar for your listening pleasure.

LIVE PIANO WITH CHARLIE REUTER

Sessions, Deck 3, Forward - 8:15 p.m., 10:00 p.m., 11:00 p.m. & 12:00 mid
Join Charlie Reuter as he plays live for your listening enjoyment.

MUSIC VIDEO DANCE PARTY

Rockin' Bar D, Deck 3, Forward - 10:15 p.m.
Head to Rockin' Bar D, and dance the night away to some of the top music videos to hit the charts.

KRAZY KARAOKE

Rockin' Bar D, Deck 3, Forward - 11:30 p.m.
Take the stage, grab a microphone and sing your favorite tunes with your Club Host Tisa and DJ Wendell.



\$5,000 & VISTA SPA MEGA JACKPOT BINGO

Rockin' Bar D, Deck 3, Forward
Card Sales - 8:15 p.m.
Game Starts - 8:30 p.m.

Join Lee your Bingo Master for another fun session of bingo with four CASH prizes to be won, including a chance at \$5,000. Also tonight some great Vista Spa experiences, up for grabs including a couples day pass to the rainforest room.

YOUTH ACTIVITIES HIGHLIGHTS

DINE & PLAY

A convenience for families dining at 9:00 p.m., our Youth Activities Counselors will be available at 10:00 p.m. at the entrance of Lumière's, Parrot Cay and Animator's Palate dining rooms to bring registered children to join the fun in the Oceaneer Club and Oceaneer Lab.



Deck 5, Midship (7-1440)
(3-12 years old)

9:00 a.m. - 12:00 mid

WHERE IS TINK?

1:30 p.m.

Tinkerbell is hiding and we need your help to follow clues around Captain Hook's ship to find her.

SO YOU WANT TO BE A PIRATE?

7:45 p.m.

Have you learned about life on the high seas? Do you have what it takes to be a pirate? Join Captain Hook and friends to find out!



Deck 5, Midship (7-1445)
(3-12 years old)

8:00 a.m. - 1:00 a.m.

ANIMATION ANTICS

10:00 a.m.

Learn simple animation techniques and then put your new skills to use by drawing some of your favorite Disney characters.

AROUND THE WORLD IN 7 DAYS

5:00 p.m.

As budding Disney Imagineers you will be set the task of replicating world landmarks with a Disney twist.



Deck 2, Midship (7-5816)
(11-14 years old)

9:00 a.m. - 1:00 a.m.

ANIMATION CELLS

2:30 p.m.

Learn what it takes to be a Disney Animator, then put your new skills to the test as you create your very own animation cell.



Deck 11, Midship (7-18517)
(14-17 years old)

10:30 a.m. - 2:00 a.m.

A PIRATE'S LIFE FOR ME

11:30 p.m.

Yo ho, yo ho, a Pirate's Life for Me! Aarrgh me mateys! Put your knowledge to the test!

YOUTH ACTIVITIES OPEN HOUSE

Open House is an opportunity for all to come and participate in a variety of exciting activities and free time in the Oceaneer Club, Lab, Vibe and Edge throughout the cruise. During these times secured programming will still be offered in the other venue for those looking to check their children into care.

Edge: 9:00 a.m. - 10:30 a.m.

Disney's Oceaneer Club: 9:00 a.m. - 11:00 a.m.

Disney's Oceaneer Lab: 1:30 p.m. - 4:00 p.m.

Disney's Oceaneer Club: 10:00 p.m. - 12:00 a.m.

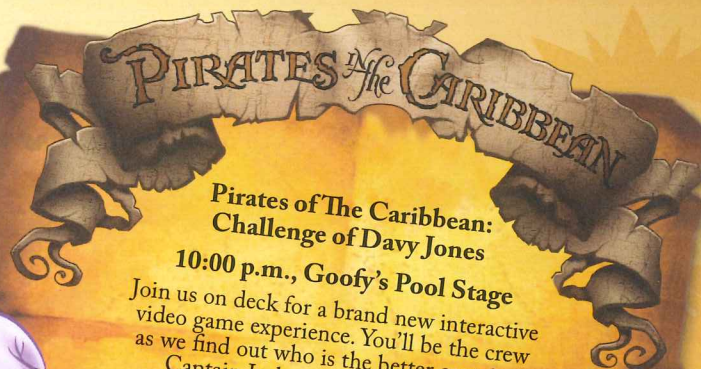

Pirates of The Caribbean: Challenge of Davy Jones

10:00 p.m., Goofy's Pool Stage

Join us on deck for a brand new interactive video game experience. You'll be the crew as we find out who is the better captain... Captain Jack or Captain Barbossa.



**Pirates IN The Caribbean
Pre-Deck Party - 10:15 p.m.
Deck Party - 10:30 p.m.
Fireworks - 10:55 p.m.
Decks 9 & 10 Mark the Spot**

It's a Pirate Celebration, me hearties! Yer Disney Friends are all set for a swashbucklin' good time! Thar's a Pirate's Dinner all mapped out for yer feasting before 'ya hoist yourself to Deck 9 to enjoy a rowdy buccaneer bash we call Pirates IN the Caribbean Deck Party.
(Weather Permitting)

Viewing areas located Deck 9 Midship port side gazebo and next to Pinocchio's Pizzeria port side.

BUENA VISTA THEATRE

Today's Movies

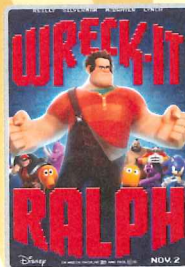

9:30 a.m.
Duration:
1 hr 53 mins
Rating: PG



11:30 a.m.
Duration:
2 hrs 10 mins
Rating: PG-13



2:30 p.m.
Duration:
2 hrs 29 mins
Rating: PG-13



en Español
6:00 p.m. & 9:00 p.m.
Duration:
1 hr 43 mins
Rating: G



12:00 mid
Duration:
1 hr 43 mins
Rating: G

MORE TO ENJOY WHILE ONBOARD



DISNEY VACATION CLUB® MEMBERS CELEBRATION
Members! Mix and mingle with other Members and learn how you can enhance your Membership! Please see a Disney Vacation Club representative on Deck 4, Midship, or call 7-2805 from your stateroom phone for more information.

PLAN YOUR NEXT CRUISE

In 2014 Disney Cruise Line will be sailing to more destinations than ever before! Stop by the Future Cruise Sales Desk on Deck 4, Midship to learn more about these exciting new itineraries and home ports.

CURRENCY EXCHANGE

Euros will be available for exchange at Guests Services, Deck 3, Midship, 24 hrs a day. Not all currencies will be exchanged onboard, so please check with Guests Services for further information.

IMPORTANT PASSPORT NOTICE

All Guests are required to have Passports or Official valid Photo Identification cards when going ashore. Also, all guests are required to present their Key to the World card at the gangway when leaving and returning to the Ship. While traveling ashore we would like to advise our guests to please keep your identification documents safe on your person.

TRANSPORTATION INFORMATION

Should you wish to purchase transportation to the Barcelona airport, kindly proceed to Guest Services on Deck 3, Midship for further assistance before August 9th.

CASH DECLARATION NOTICE

Guests going ashore in port with over 10,000 Euros (or cash equivalent in any other currency), are required to declare it to Customs upon arrival, or risk having it confiscated if stopped by local authorities.



VISTA SPA

Deck 9, Forward - Phone : 7-1465

PAMPER PACKAGE

Full Body massage, Hydrating express facial,
Franjipani Scalp massage and a foot & ankle massage.
75 mins for \$149



Welcome to the port of Villefranche, France. Please check your Port Adventures tickets for your meeting times and locations. Ask our friendly team at the Port Adventures Desk, Deck 3, Midship, during operational hours, for availability for tours in Palma de Mallorca and Barcelona.

SHOPPING

UNIQUE AMARANTE JEWELRY

Where can you find fashion jewelry made of ebony wood with semiprecious stones like quartz, coral, and Amethyst & Turquoise? By visiting Treasure Ketch today! Its fine texture and very smooth finish when polished make it as valuable as ornamental wood. Deck 4, Forward.

PIRATE PARTY GEAR

Arrrgh... It's time to embrace your inner pirate! Make your way to Mickey's Mates, Deck 4, Forward, to find a treasure trove of pirate gear! Everything from costumes and apparel to hats and accessories.

ROMERO BRITTO ART AT THE VISTA GALLERY

Stop by the Vista Gallery to view original artwork by popular artists such as Romero Britto. Britto's whimsical and colorful pieces feature some of your favorite Disney characters in a style that only Britto can create. Deck 4, Midship.

CHAMILIA EXCLUSIVE!

Remember your Disney Cruise forever! Disney Cruise Line charms, available in Treasure Ketch, Deck 4, Forward.

FRENCH FINE JEWELRY BY CHARRIOL

Visit Treasure Ketch and view the innovative French designs of Charriol fine jewelry. Combining stainless steel nautical cable with 18 karat gold and diamonds, the unique styles by Charriol are sure to captivate you. Deck 4, Forward.

PRECIOUS DISNEY PLUSHES

Cuddle up with some of your favorite Disney pals when you swing by Mickey's Mates and pick up one of your own soft Plush. From Stitch and Agent Perry to Minnie and Mickey, you'll be sure to find a new cuddly friend to take home. Deck 4, Forward.

Due to port regulations, when the ship is docked, the stores will remain closed.

PHILLIP STEIN WATCHES

Inside every Phillip Stein watch is the Natural Frequency Technology which is beneficial to life and health. Wide range of styles available in Treasure Ketch, Deck 4, Forward.



GET THE PICTURE

Visit Shutters today and ask your friendly Shutters staff about the GET THE PICTURE! unlimited digital package which includes all your stateroom photos on one photo disc. Shutters Deck 4, Aft.
Terms and conditions apply.

IMPORTANT INFORMATION

Security Notice
All Guests are required to have Passports or Official valid Photo Identification cards when going ashore. Also, all guests are required to present their Key to the World card at the gangway when leaving and returning to the ship. Guests under the age of 18 are required to have a Parent, Guardian or other responsible adult sign an authorization form at the time it is given out if they wish to go ashore unaccompanied. Authorization forms are available at the gangways and Guest Services.

Cold and Flu Reminder
Please wash hands frequently and thoroughly, particularly before meals. Contact the Health Center by dialing 7-1923, should anyone in your party become ill.

Inclement Weather
For the safety of all Guests, outdoor events may be changed due to unforeseen weather conditions.

Corridor Quiet Hours
As a courtesy to all our Guests, please recognize quiet hallway hours from 10:00 p.m. til 8:00 a.m.

Environmental Message
With Disney's commitment to the Environment please refrain from throwing anything over the Ship's side. Thank you.

No Reserved Seats Policy
As a courtesy to all Guests we kindly advise that the saving of seats is not permitted in the Walt Disney Theatre, and the saving of the sun loungers is not permitted on Deck 9 and 10. Items left unattended will be returned to lost and found at Guest Services, Deck 3, Midship.

Smoking
For the comfort of our Guests the following open deck areas on the Starboard Side are designated as Smoking areas:
Deck 4 Starboard side from 6:00pm to 6:00am ONLY, Deck 9 Forward Starboard side at Quiet Cove and Deck 10 Starboard side. Smoking is prohibited in all Guest staterooms. Guests found smoking in their staterooms will be charged a \$250 stateroom recovery fee. Electronic cigarettes may only be used in designated smoking areas.

Sunscreens Advisory
Don't forget to apply sunscreen and insect repellent when going ashore.

Walt Disney Theatre
Theatrical performances may use artificial fog, strobe lights, pyrotechnics and other special effects. For the safety of our performers and the comfort of those around you, the use of any photography or video recording device or any electronic equipment is prohibited.

Verandah Safety
Please do not leave any combustible materials on your balcony when not present in your stateroom for safety reasons.

Morning	8:45	9:00	9:15	9:30	9:45	10:00	10:15	10:30	10:45	11:00	11:15	11:30	11:45	12:00	12:15	12:30	12:45	1:00	1:15	1:30	1:45					
FUNNEL VISION	Due to noise restrictions while in port today, Funnel Vision content will resume upon departure.																									
WENNA VISTA THEATRE	Wreck-It Ralph (PG) Duration: 1 Hour 53 Minutes										Iron Man 3 (PG-13) - en Español Duration: 2 Hours 10 Minutes															
CHARACTER											Belle Preludes		Tiana Preludes		Snow White Preludes		Aurora Preludes									
FUN FOR ALL AGES											Pluto Lobby Atrium				Cpt. Hook Lobby Atrium		Donald Lobby Atrium				Goofy Lobby Atrium					
	Crafts: Door Hangers Promenade Lounge																									
											Wii Challenge Promenade Lounge												Crafts: Buttons Promenade Lounge			
ADULTS	Friends of Bill W. Animator's Palette < Begins 8:30 am																									
	Boot Camp Vista Spa Fitness Center		Couples Massage Workshop Vista Spa Fitness Center				Skin Therapy Workshop Vista Spa Fitness Center																			
ADULTS 17 YEARS OLD									Coffee Break								Matinee Movie									
ADULTS 14 YEARS OLD	Youth Activities Open House												Craft Time				Disney Scene It				Games & More					
ADULTS 12 YEARS OLD						Animation Antics										Lunch					Open House Animation Cells					
ADULTS 12 YEARS OLD						Youth Activities Open House										Memory Wall		Lunch					Where is Tink?			
Little Einstein's Adventure 9:45 a.m. - 10:30 a.m.																										
Afternoon	2:00	2:15	2:30	2:45	3:00	3:15	3:30	3:45	4:00	4:15	4:30	4:45	5:00	5:15	5:30	5:45	6:00	6:15	6:30	6:45	7:00					
FUNNEL VISION	Due to noise restrictions while in port today, Funnel Vision content will resume upon departure.																			Muppet Treasure Island (G) Funnel Vision						
WENNA VISTA THEATRE	The Lone Ranger (PG-13) Duration: 2 Hours 29 Minutes										Monsters University (G) - en Español Duration: 1 Hour 43 Minutes															
CHARACTER	Cinderella Preludes					Minnie Preludes					Chip/Dale Preludes		Pirate Mickey Mouse Lobby Atrium													
FUN FOR ALL AGES	Daisy Lobby Atrium										Cpt. Hook Dk 4, Mid		Minnie Preludes Dk 4, Mid		Peter Pan Dk 4, Mid		Chip/Dale Preludes Dk 4, Mid		Cpt. Hook Preludes Dk 4, Mid		Minnie Preludes Dk 4, Mid		Peter Pan Preludes Dk 4, Mid		Chip/Dale Preludes	
	Disney Trivia Promenade Lounge					Pirate Crafts Promenade Lounge					Monsters University (G) Walt Disney Theatre Duration: 1 Hour 43 Minutes															
						Family Crafts Promenade Lounge					Pirate Palooza Studio Sea					Pirate Trivia Quest Promenade Lounge					LIVE Music with Azucar Duo Promenade Lounge					Disney Trivia Promenade Lounge
ADULTS											Informal Card Play Diversions															
	Eat More To Weigh Less Vista Spa Fitness Center										Natural Herbal Remedies Sessions															
ADULTS 17 YEARS OLD	Matinee Movie					Cards Tournament					Craft Time					Sports Deck Fun					Trivia Time					
ADULTS 14 YEARS OLD						Animation Cells					Spoons Challenge										Gender Wars					
ADULTS 12 YEARS OLD	Youth Activities Open House															Around the World in 7 days					Dinner					
ADULTS 12 YEARS OLD	Animation Cells					"Ratatouille Cooking School" 2:30 p.m. - 3:30 p.m.															Dinner					
ADULTS 12 YEARS OLD						Chip and Dale's Rescue Rangers					Craft Corner					Hats Off to Peter Pan					Dinner					
Evening	7:15	7:30	7:45	8:00	8:15	8:30	8:45	9:00	9:15	9:30	9:45	10:00	10:15	10:30	10:45	11:00	11:15	11:30	11:45	12:00	12:15					
FUNNEL VISION													Pirates IN The Caribbean Deck Party Funnel Vision				Guest DJ RobertMichael Funnel Vision									
WENNA VISTA THEATRE													Monsters University (G) - en Español Duration: 1 Hour 43 Minutes								Monsters University (G) Duration: 1 Hour 43 Minutes					
CHARACTER					Minnie Preludes		Pirate Mickey Mouse Lobby Atrium				Minnie Preludes		 Goofy's Pool Stage (Weather permitting)													
FUN FOR ALL AGES					Cpt. Hook Dk 4, Mid		Peter Pan Dk 4, Mid																			
	Animation - Mickey Promenade Lounge								Bingo Pre Sales		\$5,000 & Vista Spa Mega Jackpot Bingo Rockin' Bar D		Monsters University (G) Walt Disney Theatre Duration: 1 Hour 43 Minutes		Challenge of Davy Jones Goofy Pool Stage		Guest DJ RobertMichael Goofy Pool Stage									
	Disney Vacation Club Member Celebration Diversions				A Pirate's Life For Me Studio Sea				LIVE Music with Azucar Duo Promenade Lounge								Azucar Duo LIVE Promenade Lounge									
ADULTS													LIVE Music with Tony Delaney Quiet Cove Pool				Music Video Dance Party Rockin' Bar D				Krazy Karaoke Rockin' Bar D					
													Jazz Standards with Charlie Reuter Sessions				Piano Requests with Charlie Reuter Sessions				Music & Martinis with Charlie Reuter Sessions				Charlie Reuter LIVE Sessions	
ADULTS 17 YEARS OLD	Trivia Time								Gender Wars								Deck Party				A Pirate's Life For Me					
ADULTS 14 YEARS OLD					Sports Deck Fun				Pirate Prep								Deck Party				A Pirate's Life For Me					
ADULTS 12 YEARS OLD					Pirate Prep								A Pirate's Life For Me				Pirate Scavenger Hunt									
ADULTS 12 YEARS OLD					So You Want to be a Pirate?								Parachute Games								Youth Activities Open House					
ADULTS 12 YEARS OLD																										

Symbol for activities that will be repeated during the cruise



FOLD

Fold along the dotted lines and take me with you so you don't miss any of the fun!

FOLD

IN THE SPOTLIGHT SERIES

CREATE & INVENT SERIES

CLUBHOUSE SERIES



BUENA VISTA THEATRE



9:30 a.m.
Duration:
1 hr 53 mins
Rating: PG



en Español
11:30 a.m.
Duration:
2 hrs 10 mins
Rating: PG-13



2:30 p.m.
Duration:
2 hrs 29 mins
Rating: PG-13



en Español
6:00 p.m., 9:00 p.m.
Duration:
1 hr 43 mins
Rating: G



12:00 mid
Duration:
1 hr 43 mins
Rating: G

Character Appearances

BELLE

Preludes - 11:15 a.m.

PLUTO

Lobby Atrium - 11:30 a.m.

PRINCESS TIANA

Preludes - 12:00 p.m.

CAPTAIN HOOK

Lobby Atrium - 12:15 p.m.
Deck 4, Midship - 4:30 p.m.,
5:45 p.m. & 7:45 p.m.

SNOW WHITE

Preludes - 12:45 p.m.

DONALD DUCK

Lobby Atrium - 1:00 p.m.

PRINCESS AURORA

Preludes - 1:30 p.m.

GOOFY

Lobby Atrium - 1:45 p.m.

CINDERELLA

Preludes - 2:15 p.m.

DAISY DUCK

Lobby Atrium - 2:30 p.m.

PIRATE MINNIE MOUSE

Preludes - 4:00 p.m.,
5:00 p.m., 6:00 p.m.,
7:45 p.m. & 9:00 p.m.

PIRATE CHIP & DALE

Preludes - 4:30 p.m.,
5:30 p.m., 6:30 p.m.
& 8:15 p.m.

PIRATE MICKEY MOUSE

Lobby Atrium
5:00 p.m. & 8:00 p.m.

PETER PAN

Deck 4, Midship - 5:15 p.m.,
6:15 p.m. & 8:15 p.m.

Don't forget your Camera to capture those Magical Moments!

Check here each day for Character appearances.

For detailed Character appearance information, please dial 7-PALS or see the Character Information Board in the Lobby Atrium.

Meet-and-Greets will be advertised for the length of time the line will be open. To avoid disappointment, please meet at start time of appearances.

YOUTH ACTIVITIES THEMED EXPERIENCES

CLUBHOUSE SERIES
focuses on movement and features content which appeals to younger children.

STORYBOOK SERIES
is designed with a strong connection to the Disney classic stories.

JUMP UP! SERIES
includes large group games & movement-oriented activities.

CREATE & INVENT SERIES
will have a tactile focus allowing children to create and admire their work.

IN THE SPOTLIGHT SERIES
focuses on children's stage presence with lots of activities and enthusiasm.

SOLVE IT! SERIES
are less active, but will challenge children with problem/solutions-based activities.

YOUTH ACTIVITIES OPEN HOUSE

A non-secured program with activities for families, adults and children of all ages to enjoy together.

SHIP DIRECTORY

YOUTH ACTIVITIES

DISNEY'S OCEANEER CLUB	DECK 5, MID	9:00 AM - 12:00 MID
DISNEY'S OCEANEER LAB	DECK 5, MID	8:00 AM - 1:00 AM
EDGE	DECK 2, MID	9:00 AM - 1:00 AM
FLOUNDER'S REEF NURSERY	DECK 5, AFT	8:00 AM - 12:00 MID
VIBE	DECK 11, MID	10:30 AM - 2:00 AM

DECREATION

GOOFY'S POOL	DECK 9, MID	6:00 AM - 8:00 PM
MICKEY'S POOL	DECK 9, AFT	8:00 AM - 10:00 PM
MICKEY'S SLIDE	DECK 9, AFT	11:00 AM - 5:30 PM
MICKEY'S SPLASH ZONE	DECK 9, AFT	10:00 AM - 8:00 PM
PORT ADVENTURES DESK	DECK 3, MID	7:30 AM - 9:00 AM
QUIET COVE POOL	DECK 9, FWD	6:00 AM - 12:00 MID
VISTA FITNESS CENTER	DECK 9, FWD	6:30 AM - 10:00 PM
WIDE WORLD OF SPORTS DECK	DECK 10, FWD	24 HOURS

GENERAL INFORMATION

BUENA VISTA THEATRE	DECK 5, AFT	SHOWTIMES
DISNEY VACATION CLUB DESK	DECK 4, MID	6:00 PM - 10:00 PM
FUTURE CRUISE SALES DESK	DECK 4, MID	4:00 PM - 6:30 PM 8:00 PM - 10:30 PM
FUNNEL VISION	DECK 9, MID	SHOWTIMES
GUEST SERVICES	DECK 3, MID	24 HOURS
HAIR BRAIDING	DECK 9, MID	
MEDICAL HEALTH CENTER	DECK 1, FWD	9:30 AM - 11:00 AM 4:30 PM - 7:00 PM
PORT & SHOPPING DESK	DECK 3, MID	7:30 PM - 8:30 PM
PRELUDES	DECK 4, FWD	5:45 PM - 9:15 PM
QUARTER MASTERS (ARCADE)	DECK 9, MID	24 HOURS
SHUTTERS PHOTO GALLERY	DECK 4, AFT	6:00 PM - 11:00 PM
VISTA SPA AND SALON	DECK 9, FWD	8:00 AM - 10:00 PM
WALT DISNEY THEATRE	DECK 4, FWD	SHOWTIMES

SHOPPING

MICKEY'S MATES	DECK 4, FWD	7:30 PM - 12:00 MID
TREASURE KETCH	DECK 4, FWD	7:30 PM - 12:00 MID
ART GALLERY	DECK 4, MID	7:30 PM - 11:00 PM
UP BEAT	DECK 3, FWD	7:30 PM - 12:00 MID

All you Buccaneers!
Join Goofy and his Pirate friends as you shake your bones all night long. There be surprises; just don't invite Captain Hook. (Weather Permitting).

10:00 p.m. Decks 9 & 10, Midship mark the spot.



Parrot Cay: Pirate's Menu
Lumiére's: Pirate's Menu
Dining Times: 6:30pm & 9:00pm

Evening Attire: Pirate or Cruise Casual

Pirate Surprise
(Non - Alcoholic)

Thursday: Cloudy
High: 73°F/23°C
High: 86°F/30°C

DINING & LOUNGES

BREAKFAST

GOOFY'S GALLEY	DECK 9, AFT	6:45 AM - 9:30 AM
LUMIÈRE'S (À LA CARTE)	DECK 3, MID	8:00 AM - 9:30 AM
PARROT CAY	DECK 3, AFT	8:00 AM - 11:00 AM
TOPSIDERS BUFFET	DECK 9, AFT	7:00 AM - 10:30 AM

LUNCH

GOOFY'S GALLEY	DECK 9, AFT	10:45 AM - 6:30 PM
LUMIÈRE'S	DECK 3, MID	12:00 PM - 1:30 PM
PINOCCHIO'S PIZZERIA	DECK 9, MID	10:45 AM - 6:30 PM
PLUTO'S DOG HOUSE	DECK 9, AFT	10:45 AM - 6:00 PM
TOPSIDERS BUFFET	DECK 9, AFT	12:30 PM - 3:00 PM

DINNER

ANIMATOR'S PALATE	DECK 4, AFT	6:30 PM & 9:00 PM
LUMIÈRE'S	DECK 3, MID	6:30 PM & 9:00 PM
PALO*	DECK 10, AFT	6:00 PM - 8:30 PM
PARROT CAY	DECK 3, AFT	6:30 PM & 9:00 PM
PLUTO'S DOG HOUSE	DECK 9, AFT	6:00 PM - 10:00 PM
TOPSIDERS BUFFET	DECK 9, AFT	7:00 PM - 9:00 PM

* TO BOOK YOUR TABLE, PLEASE CALL 7-6843

LATE NIGHT SNACKS

DIVERSIONS	DECK 3, FWD	11:00 PM - 11:45 PM
ICE CREAM AT GOOFY'S GALLEY	DECK 9, AFT	6:00 PM - 9:30 PM
PINOCCHIO'S PIZZERIA	DECK 9, MID	9:30 PM - 1:00 AM
PROMENADE LOUNGE	DECK 3, AFT	11:00 PM - 11:45 PM

ADDED FEATURES

BEVERAGE STATION	DECK 9, AFT	24 HOURS
ROOM SERVICE	DIAL 7-4330	24 HOURS

ENTERTAINMENT - LOUNGES - BARS

Adults must be 21 and older to consume alcoholic beverages.

BEAT STREET	DECK 3, FWD	(AFTER 9:00 P.M. ADULTS ONLY)
COVE CAFE (18+)	DECK 9, MID	6:00 AM - 1:00 AM
DIVERSIONS (18+)	DECK 3, FWD	5:00 PM - 12:00 MID
INTERNET CAFE	DECK 3, AFT	24 HOURS
PRELUDES	DECK 4, FWD	5:45 PM - 9:15 PM
PROMENADE LOUNGE	DECK 3, AFT	9:00 AM - 12:30 AM
PINOCCHIO'S PIZZERIA	DECK 9, MID	9:30 AM - 1:00 AM
PLUTO'S DOG HOUSE	DECK 9, AFT	10:00 AM - 8:00 PM
ROCKIN' BAR D (18+)	DECK 3, FWD	7:00 PM - 2:00 AM
SESSIONS (18+)	DECK 3, FWD	6:00 PM - 1:00 AM
SIGNALS (18+)	DECK 9, FWD	10:00 AM - 12:00 MID
STUDIO SEA	DECK 4, MID	SHOWTIMES

Public Health Advisory: Consuming raw or undercooked meats, poultry, seafood, shellfish, or eggs may increase your risk for foodborne illness, especially if you have certain medical condition.

**All Ashore: Please See Tendering Letter
Last Tender From Ashore: 6:30 p.m.**

Ship's Agent In Villefranche

Medacruises Agency
Littoral Enterprises 8, rue Andre Allar F-13015, 13002, Marseille, France
Laurent Sicard - Operations Director
T: (33) 491 95 21 66 ; Mobile: (33) 6 23 40 01 82