

# PERSONAL NAVIGATOR

## Disney MAGIC

TUESDAY, AUGUST 6, 2013

Sunrise: 6:51 a.m. Sunset: 9:00 p.m.  
Evening Attire: Cruise Casual

All Aboard: 4:00 p.m.  
Tuesday: Partly Cloudy High: 86°F/30°C  
Wednesday: Partly Cloudy High: 73°F/23°C

BARCELONA

DISNEY CRUISE LINE PRESENTS

# WALT DISNEY

## The Dream Goes On

WALT DISNEY THEATRE

Deck 4, Forward

7:00 p.m. & 9:15 p.m.



As a courtesy to all Guests, we kindly advise that the saving of seats is not permitted in the Walt Disney Theatre.

Assistance available at the entrance to the Walt Disney Theatre 30 minutes prior to show time.

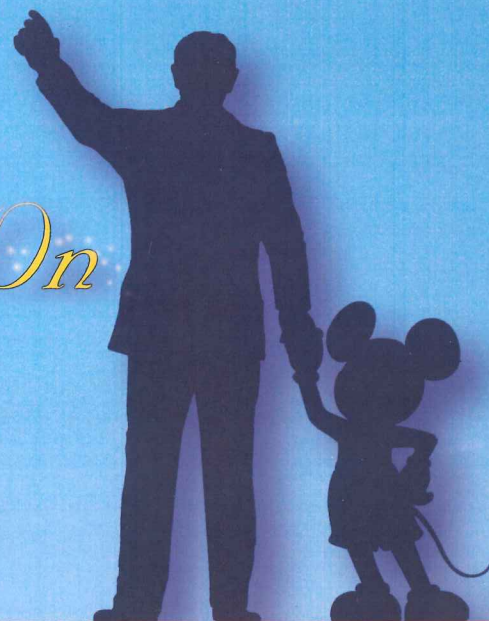

## Welcome Aboard!

### Your Stateroom and Luggage

Staterooms will be ready at 1:30 p.m. To allow stateroom hosts to prepare your room, please do not remove the blue anchoring straps. Stateroom hosts will deliver luggage throughout the day until 5:30 p.m.

### Staterooms with Bunk Beds

Bunk beds are recessed into the ceiling and will be prepared during evening turndown service by your Stateroom Host/ess.

### Stateroom Safe

Each stateroom is equipped with a secured storage safe. Instructions for use are located on the safe.

### To Change Dining Assignment

Requests for different seating times will be taken today:  
12:00 noon - 3:15 p.m., Rockin' Bar D, Deck 3, Forward.  
3:15 p.m. - 5:00 p.m.  
Please call 7-1831 and leave a voicemail.

### Palo Dining Reservations:

Reservations are required and will be taken on a first come basis today at:  
12:00 noon - 3:15 p.m., Rockin' Bar D, Deck 3, Forward.  
3:15 p.m. - 5:00 p.m.  
Please call 7-6843 and leave a voicemail.

### Dinner

Please check your dining tickets for details of your dining station, and bring them to your specific dining location. There is no need to wait in line prior to dinner. Dining rooms open at designated seating times and your table is served each night of your cruise.  
6:30 p.m. - First Seating  
9:00 p.m. - Second Seating

## DINNER MENU

Animator's Palate: Show Dinner  
Parrot Cay: Island Dinner  
Lumiére's: French Dinner

## DRINK OF THE DAY

Tinto Verano  
(Alcoholic)  
Pina Coco Lava  
(Non Alcoholic)

## Don't Miss:

### Mickey Mania

Studio Sea, Deck 4, Midship - 8:15 p.m., & 10:30 p.m.  
Studio Sea, Deck 4, Midship - 11:00 p.m. - en Español

Join us for the Ultimate test of your Disney knowledge as we play our live, interactive gameshow, that's "insania!"

### Orientación para Huéspedes de Habla Hispana

Buena Vista Theatre, Cubierta 5, Popa - 8:15 p.m.

Todos los Huéspedes de habla Hispana están invitados a una charla informativa sobre su crucero con al Disney Magic. Únete a nuestro anfitrión en Buena Vista Theatre, ubicado en la Cubierta 5, Popa.

### Magic Quest (18+)

Rockin' Bar D, Deck 3, Forward - 10:30 p.m.

Enjoy the wildest and wackiest scavenger team event on the seven seas!

### Disco Legends (18+)

Rockin' Bar D, Deck 3, Forward - 11:00 p.m.

Put on your platform shoes and hit the dance floor as we catch a disco fever. Our '70s dance party will have you spinning like a disco ball.



## ADVENTURES AWAY

Earn your status as  
V.I.P. sailors!

Join your Cruise Director,  
Peter, your Disney pals  
and your Cruise Staff as we  
officially begin your  
"Adventures Away."

Goofy Pool Stage,  
Deck 9, Midship,  
4:30 p.m.

Disney CRUISE LINE.

# PORT ADVENTURES

Stop by the Port Adventures Desk, located on Deck 3, Midship, where our friendly team will assist you to plan your adventure to our ports of call!

## IMPORTANT NUMBERS

Fire/Security: 7-3001  
Medical Emergency: 7-3000  
Health Center: 7-1923



# FAMILY ACTIVITY HIGHLIGHTS

## WALKING SHIP TOUR

*Elevator Lobby, Deck 10, Fwd - Tours Start at 2:00 p.m. & 2:15 p.m.*  
Enjoy the beauty of the Disney Magic® with your Cruise Staff in this guided tour.

## DISNEY TRIVIA

*Promenade Lounge, Deck 3, Aft - 7:00 p.m.*  
*Promenade Lounge, Deck 3, Aft - 9:15 p.m. - en Español*  
Navigate your way through another round of questions to test how much you really know about Disney.

## LATIN DANCE PARTY

*Studio Sea, Deck 4, Midship - 11:30 p.m.*  
Join your Cruise Staff for Latin Dancing fun.

## Cruise Highlights

**Tuesday**

**BARCELONA**  
*Port Departure: 5:30 pm*  
*All Aboard: 4:00 pm*  
*Attire: Cruise Casual*

**WALT DISNEY: THE DREAM GOES ON**  
*Walt Disney Theatre*  
**7:00 p.m. & 9:15 p.m.**

**Wednesday**

**VILLEFRANCHE**  
*All Ashore: 8:45 am*  
*All Aboard: 6:30 pm*  
*Attire: Pirate or Cruise Casual*

**MOVIE SPECIAL: MONSTERS UNIVERSITY - (G)**  
*Walt Disney Theatre*  
**6:00 p.m. & 9:00 p.m.**

**Thursday**

**DAY AT SEA**  
*Attire: Optional Dress Up*

**TWICE CHARMED**  
*Walt Disney Theatre*  
**7:00 p.m. & 9:15 p.m.**

**Friday**

**PALMA**  
*All Ashore: 7:45 am*  
*All Aboard: 6:00 pm*  
*Attire: Cruise Casual*

**DISNEY DREAMS: AN ENCHANTED CLASSIC**  
*Walt Disney Theatre*  
**7:00 p.m. & 9:15 p.m.**

Subject to change.

# ADULT ACTIVITY HIGHLIGHTS



## VISTA SPA FITNESS CLASSES & SEMINARS

*Spa Tour* - Vista Spa Fitness Center - 2:00 p.m.  
*Spa Raffle* - Vista Spa Fitness Center - 3:00 p.m.  
*Gym Orientation* - Vista Spa Fitness Center - 5:00 p.m.  
*Free Footprint Analysis* - Vista Spa Fitness Center - 5:30 p.m.

## BEVERAGE SEMINARS

*Your Beverage team has a host of tastings and seminars to entertain and educate you.*  
*Pre-book these experiences at Guest Services, Deck 3, Midship and Promenade Lounge, Deck 3, Aft (nominal fee applies).*  
Wine Tasting - Cognac Tasting - Whisky Tasting - Tequila & Margarita Tasting

CLUB  
18\*21

## SOCIAL

*Diversions, Deck 3, Forward - 10:00 p.m.*

## LIVE MUSIC WITH TIM MOSS

*Sessions, Deck 3, Forward - 8:00, 10:00, 11:00 p.m. & 12:00 a.m.*  
Join Tim Moss as he plays your favorite piano and vocal tunes.

## LIVE GUITAR WITH TONY DELANEY

*Diversions, Deck 3, Forward - 8:15, 10:00 & 11:00 p.m.*  
Join Tony Delaney as he plays live guitar for your listening pleasure.

## GUEST DJ ROBERTMICHAEL

*Rockin' Bar D, Deck 3, Forward - 9:45 p.m. & 11:00 p.m.*  
Join Guest DJ RobertMichael as he spins the tunes and lights up the dance floor.

## GUEST DJ RobertMichael

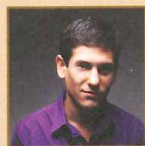

DJ RobertMichael builds dance floors with a fun energy-driven sets enriched with latin, funk and electro house mashup. A musician himself, DJ RobertMichael applies his knowledge of music theory and creates smooth melodic mixes, in other words songs flow into each other keeping your feet moving. For 15 years, DJ RobertMichael has been rocking international dance floors from Las Vegas to Tokyo. Robert loves to cook as much as he does to DJ making Ratatouille his favorite movie of all time.



# FREE CARD & \$500 JACKPOT BINGO

**Rockin' Bar D, Deck 3, Forward**  
**Card Sales - 8:15 p.m.**  
**Game Starts - 8:30 p.m.**

Join Lee, your Bingo Master, and your Cruise Staff team for fun family bingo with four cash prizes to be won! Tonight everyone receives a FREE chance to play plus a possible \$500 up for grabs as well as Disney Cruise Line prizes.



# YOUTH ACTIVITIES HIGHLIGHTS

**12:00 pm - 3:15 pm**  
**5:00 p.m. - 11:00 p.m.**  
**Deck 5, Midship (7-5864)**  
 Infants and Toddlers can enjoy toys and activities at Flounder's Reef Nursery. Reservations are first come, first served so please stop by!



**Deck 5, Midship (7-1440)**  
 (3-12 years old)

**12:00 pm - 3:15 pm**  
**5:00 p.m. - 12:00 mid**



**Deck 5, Midship (7-1445)**  
 (3-12 years old)

**12:00 pm - 3:15 pm**  
**5:00 p.m. - 12:00 mid**

## REGISTRATION FOR 3-12 YEAR OLDS

Meet the Youth Activities Team in the Oceaneer Lab and Oceaneer Club, complete your registration & learn all about the Themed Experiences this cruise!

**CLUBHOUSE SERIES** - The Clubhouse Themed Experiences focus on movement and feature content which appeals to younger children. *Recommended for children seven years and younger.*

**STORYBOOK SERIES** - The Storybook Series Themed Experiences are designed with a strong connection to the Disney classic stories. *Recommended for children seven years and younger.*

**JUMP UP! SERIES** - The Let's Move! Themed Experiences will include large ground games & movement-oriented activities.

**CREATE & INVENT SERIES** - The Create & Invent Themed Experiences will have a tactile focus allowing children to create and admire their work.

**IN THE SPOTLIGHT SERIES** - The In The Spotlight Themed Experiences focus on children's stage presence with lots of activities and enthusiasm. *Recommended for children seven years and older.*

**SOLVE IT! SERIES** - The Solve It! Themed Experiences are less active, but will challenge children with problem/solutions-based activities. *Recommended for children seven years and older.*

**YOUTH ACTIVITIES OPEN HOUSE** - Activities for families, adults and children of all ages to enjoy together.

## DINE & PLAY

As a convenience for families dining at 9:00 p.m., our Youth Activities Counselors will be available at 10:00 p.m. at the entrance of Lumière's, Parrot Cay and Animator's Palate dining rooms to bring registered children to join the fun in the Oceaneer Club and Oceaneer Lab.

## YOUTH ACTIVITIES OPEN HOUSE

Open House is an opportunity for all to come and participate in a variety of exciting activities and free time in the Oceaneer Club, Lab, Edge and Vibe throughout the cruise. During these times secured programming will still be offered in the other venue for those looking to check their children into care.

**Deck 2, Midship (7-5816)**  
 (11-14 years old)

**12:30 pm - 3:15 pm**  
**5:00 p.m. - 12:00 mid**

**(11-14 YEAR OLDS)**

Edge is an interactive play space play video games, watch television and participate in arts and crafts with kids their own age.

## WHAT'S NEW IN EDGE?

**9:30 p.m.**  
 Come and meet your counselors and fellow tweens as we get to know each other and what there is for you to do all week long in Edge.



**Deck 11, Midship (7-18517)**  
 (14-17 years old)

**12:30 pm - 3:15 pm**  
**5:00 p.m. - 1:00 a.m.**

## THE DOWNLOAD

**10:30 p.m.**  
 Come up to Vibe and help plan all the fun activities you will be doing this cruise with your new friends!

# BUENA VISTA THEATRE

## Feature Movies this Voyage

Subject to change.

## TUESDAY - BARCELONA

4:30 p.m. PG-13 The Lone Ranger  
 9:30 p.m. PG-13 The Lone Ranger  
 12:15 a.m. PG Wreck-It Ralph

## WEDNESDAY - VILLEFRANCHE

9:30 a.m. PG Wreck-It Ralph  
 11:30 a.m. PG-13 Iron Man 3 - en Español  
 2:30 p.m. PG-13 The Lone Ranger  
 6:00 p.m. G Monsters University - en Español  
 9:00 p.m. G Monsters University - en Español  
 12:00 mid G Monsters University

## THURSDAY - DAY AT SEA

9:00 a.m. G Monsters University  
 11:15 a.m. PG Wreck-It Ralph - en Español  
 1:15 p.m. PG-13 Iron Man 3 - en Español  
 3:45 p.m. PG Wreck-It Ralph  
 6:00 p.m. PG-13 Iron Man 3  
 9:00 p.m. PG-13 Iron Man 3

Open Captioning

## FEATURED MUSICAL ACT THIS VOYAGE



### DUO AZUCAR

Laura Machuca and Gustavo Ozorio comprise this energetic duo from Paraguay AZUCAR. They have been performing around Europe and Asia for the last 5 years and they specialize in Latin Music, "salsa, merengue, cumbia, bachata and cha cha cha".

## FEATURED VARIETY ACT THIS VOYAGE



### THE DYNAMIC ACROBATIC DUO OF JOSE & ANITA

The dynamic acrobatic duo of Jose Mejias and Anita Szabo joined as a team in 1993. Jose was born in Barcelona; his father was a circus performer and his mother a flamenco dancer. He traveled and worked with his parents from the age of 17. Anita was born in Budapest and she started as a gymnast and later joined the Hungarian State Circus. They have developed several acts together, traveling and working in many circuses around the world, casinos, and on several cruise lines.



# MORE TO ENJOY WHILE ONBOARD

## PLAN YOUR NEXT CRUISE

In 2014 Disney Cruise Line will be sailing to more destinations than ever before! Stop by the Future Cruise Sales Desk, Deck 4, Midship to learn more about these exciting new itineraries and home ports.

## DISNEY VACATION CLUB® GROUP PREVIEW

Want to learn more about taking magical vacations year after year? Please see a Disney Vacation Club representative on Deck 4, Midship, or call 7-2805 from your stateroom phone for more information about our interactive group presentation.

## QUARTER MASTER ARCADE

Where can you fly a fighter jet, save a Princess, race NASCAR's greatest and beat bad guys all before dinner? Quarter Master is on Deck 9, Midship, where the champions play.

## IMPORTANT PASSPORT NOTICE

All Guests are required to have Passports or Official valid Photo Identification cards when going ashore. Also, all guests are required to present their Key to the World card at the gangway when leaving and returning to the Ship. While traveling ashore we would like to advise our Guests to please keep your identification documents safe on your person.

## SURF @ SEA

\$0.75 per minute or save money by buying blocks of time. \$27.50 for 50 minutes, \$40 for 100 minutes, and \$75 for 250 minutes. Wireless information sheets are available at Guest Services, Deck 3, Midship and Internet Cafe, Deck 3 Aft.

## CURRENCY EXCHANGE

Euros will be available for exchange at Guests Services, Deck 3, Midship, 24 hrs a day. Not all currencies will be exchanged onboard, so please check with Guests Services for further information.



VISTA SPA

Deck 9, Forward - Phone : 7-1465

## JET LAG SPECIAL

Let your cruise start without sore muscles and swollen ankles. Indulge yourself with 25 minute back massage, 15 minute foot and ankle massage and 10 minute relaxing scalp massage. For only \$99!

## MEDITERRANEAN MERCHANDISE

Wide range of Disney Cruise Line Mediterranean merchandise available.

Treasure Ketch,  
Deck 4, Forward



## EMBARKATION SPECIAL

Enter our embarkation raffle for a chance to win two 8x10 photos of your choice. Visit shutters on Deck 4, Aft, to find out more about the upcoming photo opportunities.



Create the most memorable experiences during your Disney Cruise Line vacation with Port Adventures! Our Port Adventures are designed for you to see the best our ports have to offer. Stop by the Port Adventures Desk located on Deck 3, Midship where our friendly team will be happy to assist you plan your adventure!

## SHOPPING

### GREAT MERCHANDISE OFFERS ONBOARD!

Shopping onboard the Disney Cruise Line sure pays off! If you spend \$175 or more at one of our onboard merchandise shops, you will receive 20% off of your next purchase on this voyage. Don't miss out on this offer and stop by Mickey's Mates and Treasure Ketch today! Deck 4, Forward. Discount is not valid on the purchase of Original Art, Gift Card purchases, or Disney's Wildlife Conservation Fund donations, and cannot be combined with any other discounts. Qualifying purchase based on pre-tax, post discount single transaction amount. Offer not valid on previous purchases. Offer valid while supplies last.

### DISNEY-PIXAR ART AT THE VISTA GALLERY

Calling all Disney-Pixar fans! Swing by the Vista Gallery to check out all of the original artwork featuring some of your favorite Disney-Pixar characters! With original artwork created by various celebrated Disney artists, you're sure to discover a piece to inspire your love for Disney-Pixar stories. Deck 4, Midship.

### BYZANTINE BRONZE CROSSES BY MONTANA 99

Don't miss the opportunity to own a relic from the past with Byzantine bronze Orthodox crosses by Montana 99. These genuine artifacts were unearthed in archaeological digs and date back over 1,500 years. The bronze crosses are mounted in sterling silver or 18 karat gold and come with a certificate of authenticity. Visit Treasure Ketch today and take home your own piece of history. Deck 4, Forward.

### SPANISH GOLD & SILVER JEWELRY BY NOUVEAU 1910

Stop by Treasure Ketch and discover the beautiful selection of fine jewelry by Nouveau 1910. The array of genuine Spanish gold and silver jewelry will enchant and inspire you. Add a piece to your personal jewelry collection today! Deck 4, Forward.

### GET YOUR CRUISE STARTED!

Find autograph books, pens, lanyards, sunglasses, and much more available in Mickey's Mates Deck 4, Forward.

Due to port regulations, when the ship is docked, the stores will remain closed.

## IMPORTANT INFORMATION

### Security Notice

All Guests are required to have Passports or Official valid Photo Identification cards when going ashore. Also, all guests are required to present their Key to the World card at the gangway when leaving and returning to the Ship. Guests under the age of 18 are required to have a Parent, Guardian or other responsible adult sign an authorization form at the time it is given out if they wish to go ashore unaccompanied. Authorization forms are available at the gangways and Guest Services.

### Cold and Flu Reminder

Please wash hands frequently and thoroughly, particularly before meals. Contact the Health Center by dialing 7-1923, should anyone in your party become ill.

### Inclement Weather

For the safety of all Guests, outdoor events may be changed due to unforeseen weather conditions.

### Corridor Quiet Hours

As a courtesy to all our Guests, please recognize quiet hallway hours from 10:00 p.m. til 8:00 a.m.

### Environmental Message

With Disney's commitment to the Environment please refrain from throwing anything over the Ship's side. Thank you.

### No Reserved Seats Policy

As a courtesy to all Guests we kindly advise that the saving of seats is not permitted in the Walt Disney Theatre, and the saving of the sun loungers is not permitted on Deck 9 and 10. Items left unattended will be returned to lost and found at Guest Services, Deck 3, Midship.

### Smoking

For the comfort of our Guests the following open deck areas on the Starboard Side are designated as Smoking areas: Deck 4 Starboard side from 6:00pm to 6:00am ONLY, Deck 9 Forward Starboard side at Quiet Cove and Deck 10 Starboard side. Smoking is prohibited in all Guest staterooms. Guests found smoking in their staterooms will be charged a \$250 stateroom recovery fee. Electronic cigarettes may only be used in designated smoking areas.

### Sunscreen Advisory

Don't forget to apply sunscreen and insect repellent when going ashore.

### Walt Disney Theatre

Theatrical performances may use artificial fog, strobe lights, pyrotechnics and other special effects. For the safety of our performers and the comfort of those around you, the use of any photography or video recording device or any electronic equipment is prohibited.

### Verandah Safety

Please do not leave any combustible materials on your balcony when not present in your stateroom for safety reasons.



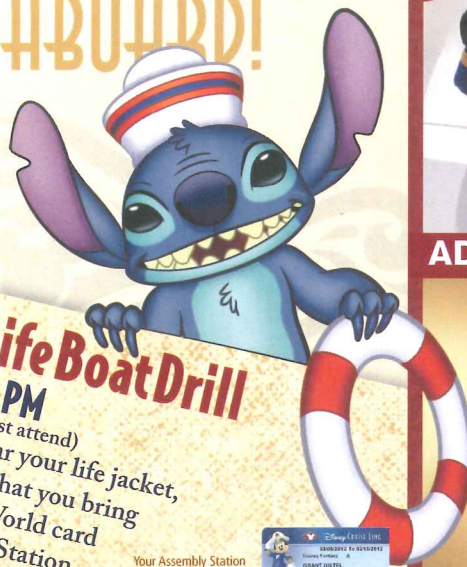



Earn your status as V.I.P. sailors! Join your Cruise Director, Peter, your Disney pals and your Cruise Staff as we officially begin your "Adventures Away."

Goofy Pool Stage,  
Deck 9, Midship,  
4:30 p.m.

**4:00 PM**  
(All Guests must attend)  
You will not need to wear your life jacket,  
however it is critical that you bring  
your Key To The World card  
to your Assembly Station.  
All ship services will be suspended  
between 3:30 and 4:30 p.m.

Your Assembly Station  
is indicated on your  
Key To The World card.

Disney  
MAGIC

| Evening                      | 7:15   | 7:30 | 7:45            | 8:00                                   | 8:15  | 8:30  | 8:45   | 9:00 | 9:15 | 9:30  | 9:45   | 10:00                                 | 10:15                               | 10:30                        | 10:45  | 11:00                                   | 11:15  | 11:30                                   | 11:45   | 12:00 | 12:15                            |  |                              |
|------------------------------|--|------|-----------------|--|---|---|--|------|------|---|--|---------------------------------------|-------------------------------------|------------------------------|--|---|--|---|---|-------|----------------------------------|--|------------------------------|
| FUNNEL VISION                |  |      |                 |  |   | Toy Story (G)<br>Funnel Vision  |  |      |      |   |  | Bedtime Stories (PG)<br>Funnel Vision |                                     |                              |  |   |  |   |   |       |                                  |  |                              |
| BUENA VISTA THEATRE          |  |      |                 |  |   | Orientación para Huéspedes de Habla Hispana<br>Buena Vista Theatre - en Español |  |      |      | The Lone Ranger (PG-13)<br>Duration: 2 Hours 29 Minutes                             |  |                                       |                                     |                              |  |   |  |   |   |       |                                  |  |                              |
| CHARACTER                    |  |      |                 | Donald Duck<br>Lobby Atrium            |   |   |  |      |      |   |  |                                       | Minnie Mouse<br>Lobby Atrium        |                              |  |   |  |   |   |       |                                  |  |                              |
|                              |  |      |                 |  |   |   |  |      |      |   |  |                                       |                                     |                              |  |   |  |   | Chip & Dale<br>Lobby Atrium                   |       |                                  |  |                              |
| FUN FOR ALL AGES             |  |      |                 |  | Bingo Pre Sales                                   |   | Free Card & \$500 Jackpot Bingo<br>Rockin' Bar D |      |      |  |  |                                       |                                     | Mickey Mania<br>Studio Sea   |  | Mickey Mania<br>Studio Sea - en Español |  | Latin Dance Party<br>Studio Sea         |   |       |                                  |  |                              |
|                              | Disney Trivia<br>Promenade Lounge  |      |                 |  | Mickey Mania<br>Studio Sea                        |   |  |      |      |   |  |                                       | Charlie Reuter LIVE<br>Lobby Atrium |                              |  |   | LIVE Music with Duo Azucar<br>Promenade Lounge |   |   |       |                                  |  |                              |
| ADULTS                       |  |      |                 |  | LIVE Music with Duo Azucar<br>Promenade Lounge    |   |  |      |      |   | Disney Trivia<br>Promenade Lounge - en Español |                                       |                                     |                              | LIVE Music with Jump Duo<br>Promenade Lounge |   |  |   |   |       | Family Tunes<br>Promenade Lounge |  |                              |
|                              |  |      |                 |  | LIVE Music with The Auburn Duo<br>Quiet Cove Pool |   |  |      |      |   | Guest DJ RobertMichael<br>Rockin' Bar D        |                                       |                                     | Magic Quest<br>Rockin' Bar D |  | Disco Legends<br>Rockin' Bar D          |  | Guest DJ RobertMichael<br>Rockin' Bar D |   |       |                                  |  |                              |
|                              |  |      |                 | Piano & Vocals of Tim Moss<br>Sessions |   |   |  |      |      | Charlie Reuter LIVE<br>Sessions   |  |                                       |                                     |                              | Club 18*21 - Social<br>Diversions            |   |  |   | Music and Martinis' with Tim Moss<br>Sessions |       |                                  |  | Late Night Piano<br>Sessions |
| BE<br>17 YEARS OLD           |  |      |                 |  |   |   |  |      |      |   |  |                                       | The Download                        |                              |  |   |  |   |   |       |                                  |  |                              |
| EDGE<br>14 YEARS OLD         |  |      |                 |  |   | Profiles  |  |      |      | What's new in EDGE?   |  |                                       |                                     | Ship Tour - YA               |  |   |  |   |   |       |                                  |  |                              |
| CEANEER LAB<br>12 YEARS OLD  |  |      |                 |  |   | 👋 Welcome Party   |  |      |      | 👋 Mickey Mania  |  |                                       |                                     | Meet Your Counselors         |  |   |  |   |   |       |                                  |  |                              |
| CEANEER CLUB<br>12 YEARS OLD |  |      | 👋 Welcome Party |  |   |   |  |      |      |   | 👋 Dance Party                                  |                                       |                                     |                              |  |   |  |   |   |       |                                  |  |                              |

Fold along the dotted lines and take me with you  
so you don't miss any of the fun!

Symbol for activities that will be repeated during the cruise

 IN THE SPOTLIGHT SERIES  
 SOLVE IT! SERIES  
 CREATE & INVENT SERIES  
 OPEN HOUSE

STORYBOOK SERIES



Evening Attire: Cruise Casual

## DINING &amp; LOUNGES

## LUNCH

|                      |             |            |         |
|----------------------|-------------|------------|---------|
| GOOFY'S GALLEY       | DECK 9, AFT | 11:45 AM - | 3:30 PM |
| PARROT CAY           | DECK 3, AFT | 12:15 PM - | 2:45 PM |
| PINOCCHIO'S PIZZERIA | DECK 9, MID | 11:45 AM - | 3:30 PM |
| PLUTO'S DOG HOUSE    | DECK 9, AFT | 11:45 AM - | 3:30 PM |
| TOPSIDERS BUFFET     | DECK 9, AFT | 12:00 PM - | 3:30 PM |

## DINNER

|                      |              |           |          |
|----------------------|--------------|-----------|----------|
| ANIMATOR'S PALATE    | DECK 4, AFT  | 6:30 PM & | 9:00 PM  |
| GOOFY'S GALLEY       | DECK 9, AFT  | 4:00 PM - | 6:30 PM  |
| LUMIÈRE'S            | DECK 3, MID  | 6:30 PM & | 9:00 PM  |
| PALO*                | DECK 10, AFT | 6:00 PM - | 8:30 PM  |
| PARROT CAY           | DECK 3, AFT  | 6:30 PM & | 9:00 PM  |
| PINOCCHIO'S PIZZERIA | DECK 9, MID  | 4:00 PM - | 6:00 PM  |
| PLUTO'S DOG HOUSE    | DECK 9, AFT  | 4:00 PM - | 10:00 PM |

\* To book your table, please call 7-6843

## LATE NIGHT SNACKS

|                             |             |            |          |
|-----------------------------|-------------|------------|----------|
| DIVERSIONS                  | DECK 3, FWD | 11:00 PM - | 11:45 PM |
| ICE CREAM AT GOOFY'S GALLEY | DECK 9, AFT | 6:00 PM -  | 11:00 PM |
| PINOCCHIO'S PIZZERIA        | DECK 9, MID | 9:30 PM -  | 1:00 AM  |
| PROMENADE LOUNGE            | DECK 3, AFT | 11:00 PM - | 11:45 PM |

## ADDED FEATURES

|                  |             |          |
|------------------|-------------|----------|
| BEVERAGE STATION | DECK 9, AFT | 24 HOURS |
| ROOM SERVICE     | DIAL 7-4330 | 24 HOURS |

## ENTERTAINMENT - LOUNGES - BARS

Adults must be 21 and older to consume alcoholic beverages.

|                      |             |                              |
|----------------------|-------------|------------------------------|
| BEAT STREET          | DECK 3, FWD | (AFTER 9:00 PM. ADULTS ONLY) |
| COVE CAFE (18+)      | DECK 9, MID | 11:45 AM - 1:00 AM           |
| DIVERSIONS (18+)     | DECK 3, FWD | 11:45 AM - 12:00 MID         |
| INTERNET CAFE        | DECK 3, AFT | 24 HOURS                     |
| PRELUDES             | DECK 4, FWD | 5:45 PM - 9:15 PM            |
| PROMENADE LOUNGE     | DECK 3, AFT | 11:45 AM - 12:30 AM          |
| PINOCCHIO'S PIZZERIA | DECK 9, MID | 11:45 AM - 1:00 AM           |
| PLUTO'S DOG HOUSE    | DECK 9, AFT | 11:45 AM - 7:00 PM           |
| ROCKIN' BAR D (18+)  | DECK 3, FWD | 7:00 PM - 1:30 AM            |
| SESSIONS (18+)       | DECK 3, FWD | 6:00 PM - 1:00 AM            |
| SIGNALS (18+)        | DECK 9, FWD | 11:45 AM - 11:30 PM          |
| STUDIO SEA           | DECK 4, MID | SHOWTIMES                    |

Public Health Advisory: Consuming raw or undercooked meats, poultry, seafood, shellfish, or eggs may increase your risk for foodborne illness, especially if you have certain medical condition.

Disney CRUISE LINE.

PORT ADVENTURES

Explore and more with our carefully selected Port Adventures. Pass by the Port Adventures Desk, Deck 3, Midship to find out more.

## BUENA VISTA THEATRE

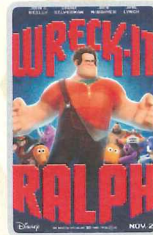
4:30 & 9:30 p.m.  
Duration: 2 hrs 29 mins  
Rating: PG-13

12:15 a.m.  
Duration: 1 hr 41 mins  
Rating: PG

## Character Appearances

ADVENTURES AWAY  
Goofy Pool Stage - 4:30 p.m.

MICKEY MOUSE  
Lobby Atrium - 5:30 p.m.

DONALD DUCK  
Lobby Atrium - 7:45 p.m.

MINNIE MOUSE  
Lobby Atrium - 10:15 p.m.

CHIP & DALE  
Lobby Atrium - 11:30 p.m.

Check here each day for Character appearances.  
For detailed Character appearance information, please dial 7-PALS or see the Character Information Board in the Lobby Atrium.  
Meet-and-Greets will be advertised for the length of time the line will be open. To avoid disappointment, please meet at start time of appearances.

## YOUTH ACTIVITIES THEMED EXPERIENCES

CLUBHOUSE SERIES  
focuses on movement and features content which appeals to younger children.

STORYBOOK SERIES  
is designed with a strong connection to the Disney classic stories.

JUMP UP! SERIES  
includes large group games & movement-oriented activities.

CREATE & INVENT SERIES  
will have a tactile focus allowing children to create and admire their work.

IN THE SPOTLIGHT SERIES  
focuses on children's stage presence with lots of activities and enthusiasm.

SOLVE IT! SERIES  
are less active, but will challenge children with problem/solutions-based activities.

## YOUTH ACTIVITIES OPEN HOUSE

A non-secured program with activities for families, adults and children of all ages to enjoy together.

## SHIP DIRECTORY

## YOUTH ACTIVITIES

|                         |              |   |
|-------------------------|--------------|---|
| DISNEY'S OCEANEER CLUB  | DECK 5, MID  | 12:00 PM - 3:15 PM<br>5:00 PM - 12:00 MID |
| DISNEY'S OCEANEER LAB   | DECK 5, MID  | 12:00 PM - 3:15 PM<br>5:00 PM - 12:00 MID |
| EDGE                    | DECK 2, MID  | 12:30 PM - 3:15 PM<br>5:00 PM - 12:00 MID |
| FLOUNDER'S REEF NURSERY | DECK 5, AFT  | 12:00 PM - 3:15 PM<br>5:00 PM - 11:00 PM  |
| VIBE                    | DECK 11, MID | 12:30 PM - 3:15 PM<br>5:00 PM - 1:00 AM   |

## RECREATION

|                           |              |   |
|---------------------------|--------------|---|
| GOOFY'S POOL              | DECK 9, MID  | 12:00 PM - 3:30 PM<br>5:30 PM - 12:00 MID |
| MICKEY'S POOL             | DECK 9, AFT  | 12:00 PM - 10:00 PM                       |
| MICKEY'S SLIDE            | DECK 9, AFT  | 12:30 PM - 3:30 PM<br>4:30 PM - 5:30 PM   |
| MICKEY'S SPLASH ZONE      | DECK 9, AFT  | 12:00 PM - 8:00 PM                        |
| PORT ADVENTURES DESK      | DECK 3, MID  | 12:00 PM - 3:30 PM<br>4:30 PM - 8:30 PM   |
| QUIET COVE POOL           | DECK 9, FWD  | 12:00 PM - 3:30 PM<br>5:30 PM - 12:00 MID |
| VISTA FITNESS CENTER      | DECK 9, FWD  | 11:30 AM - 10:00 PM                       |
| WIDE WORLD OF SPORTS DECK | DECK 10, FWD | 24 HOURS                                  |

## GENERAL INFORMATION

|                           |             |                     |
|---------------------------|-------------|---------------------|
| BUENA VISTA THEATRE       | DECK 5, AFT | SHOWTIMES           |
| DISNEY VACATION CLUB DESK | DECK 4, MID | 6:00 PM - 10:00 PM  |
| FUTURE CRUISE SALES DESK  | DECK 4, MID | 8:00 PM - 9:00 PM   |
| FUNNEL VISION             | DECK 9, MID | SHOWTIMES           |
| GUEST SERVICES            | DECK 3, MID | 24 HOURS            |
| HAIR BRAIDING             | DECK 9, MID |                     |
| MEDICAL HEALTH CENTER     | DECK 1, FWD | 4:30 PM - 7:00 PM   |
| PORT & SHOPPING DESK      | DECK 3, MID | 7:30 PM - 8:30 PM   |
| PRELUDES                  | DECK 4, FWD | 5:45 PM - 9:15 PM   |
| QUARTER MASTERS (ARCADE)  | DECK 9, MID | 24 HOURS            |
| SHUTTERS PHOTO GALLERY    | DECK 4, AFT | 6:00 PM - 11:00 PM  |
| VISTA SPA AND SALON       | DECK 9, FWD | 11:30 AM - 10:00 PM |
| WALT DISNEY THEATRE       | DECK 4, FWD | SHOWTIMES           |

## SHOPPING

|                |             |                     |
|----------------|-------------|---------------------|
| MICKEY'S MATES | DECK 4, FWD | 5:30 PM - 12:00 MID |
| TREASURE KETCH | DECK 4, FWD | 5:30 PM - 12:00 MID |
| ART GALLERY    | DECK 4, MID | 5:30 PM - 12:00 MID |
| UP BEAT        | DECK 3, FWD | 5:30 PM - 12:00 MID |



ALL ABOARD: 4:00 P.M.