

PERSONAL NAVIGATOR

Disney FANTASY

THURSDAY, AUGUST 15, 2013

DAY AT SEA

Sunrise: 6:15 a.m. Sunset: 7:27 p.m.
Evening Attire: Semi Formal

Thursday: Overcast High: 86°F/30°C
Friday: Overcast High: 82°F/28°C

Disney's Believe

Genie from Aladdin and many of Disney's most beloved magic makers take a father on a magical journey to show him that anything is possible if you just believe.

WALT DISNEY THEATRE
DECK 3 & 4, FORWARD

3:00, 6:15 & 8:30 p.m.



As a courtesy to all Guests, we kindly advise that the saving of seats is not permitted in the Walt Disney Theatre.



Assistance available at the entrance to the Walt Disney Theatre 30 minutes prior to show time.

Disney FANTASY Fun Facts

While the cute baby elephant, Dumbo serves as a fantastic stern character, in real life he would have to gather 24,266 other adult male African elephants to match the weight of the Disney Fantasy.

A "light point" is shipbuilders' lingo for anything that's a light. There are approximately 80,000 light points on the Disney Fantasy – "double the normal number for a ship this size," according to Meyer Werft, the shipyard in Germany where the Disney Fantasy was built. The large number is the result of Disney's flair for theatrical experiences – accomplished primarily with LEDs and other "environmentally friendly" lighting.

Looking upward in the ship's Lobby Atrium brings Guest's eye-to-crystal with a glowing piece of "Art Nouveau-inspired jewelry" – a cascading chandelier flowing downward from a massive stained-glass flourish on the ceiling in peacock hues of greens and blues. The chandelier itself is more than 10 feet in diameter, a one-of-a-kind work of art evoking a peacock in stained glass and more than 60,000 clear Swarovski crystal beads.

Debark Talk Broadcast

Your Cruise Director, Clayton, presents important information including details regarding U.S. Customs and Border Protection procedures. Tune into Channel 5 of your stateroom TV.

PLANES

Movie Special

Walt Disney Theatre,
Deck 3 & 4, Forward
10:30 a.m. - **DOLBY 3D**

Doors open 15 minutes prior
to movie starting.

Rating: (PG)
Duration: 1 hr 32 mins

Don't Miss:

The Disney Fantasy's Whistle

Will be played after today's noon announcement

The Disney Fantasy's whistle, a prominent element of the "Sailing Away" deck party at the start of the cruise, is quite the musical talent. It's able to perform not just the first musical line of "When You Wish Upon a Star" but also the second line of the song ("makes no difference who you are") plus several measures of "Yo Ho (A Pirate's Life for Me)," "It's a Small World," "Be Our Guest," "Hi Diddle Dee Dee (An Actor's Life for Me)" and "A Dream is a Wish."

Jack-Jack's Incredible Diaper Dash

Lobby Atrium, Deck 3, Midship - 10:00 a.m.

Calling all baby cruisers! The Disney Fantasy's babies take to the mat to see who's the fastest crawler of the seven seas! Register your baby from 9:45 a.m. - 10:00 a.m.

Match Your Mate (18+)

The Tube, Deck 4, Aft - 10:45 p.m.

It's time to play everyone's favorite couples game show - Match Your Mate!



Sport's Simulators

Digital sports simulators are available at Goofy's Sports Deck on Deck 13, Aft. This state-of-the-art virtual sports experience includes golf, basketball, baseball, hockey, football and soccer. Book now at the Port Adventures Desk, Deck 5, Midship.

DINNER MENU

Animator's Palate: Captain's Gala
Enchanted Garden: Captain's Gala
Royal Court: Captain's Gala

DRINK OF THE DAY

High Tide (Alcoholic)
Passion Cream Freeze
(Non Alcoholic)

IMPORTANT NUMBERS

Fire/Security: 7-3001
Medical Emergency: 7-3000
Health Center: 7-1923

FUN FOR ALL AGES HIGHLIGHTS



WAKE UP WITH DISNEY JUNIOR

D Lounge, Deck 4, Midship - 9:00 a.m.

What happens when you experience unlimited fun with your favorite Disney Junior shows? You get an exciting dance party designed especially for preschoolers ages seven and under.

DISNEY ANIMATION: STAGING A SCENE

D Lounge, Deck 4, Midship - 9:45 p.m.

Go behind the scenes at Walt Disney Animation Studios and learn how basic poses, silhouette, and placement (long shot, medium shot, close-up) enhance animation storytelling. Then, participate in a drawing exercise where you make the choices to communicate a story in this fun and fascinating enrichment program.

MICKEY 200

The Tube, Deck 4, Aft - 11:00 a.m.

Don't eat your vegetables... race them in this wild and wacky charge to the finish line. May the best veggie win! (Limited Availability)

KNIGHT MAGIC WORKSHOP

D Lounge, Deck 4, Midship - 12:45 p.m.

Kyle Knight and Mistie teach you the basics of magic in this fun family event.

TOWEL FOLDING

The Tube, Deck 4, Aft - 2:00 p.m.

Learn to create those amazing towel creatures you've seen in your stateroom all cruise long.

SO YOU THINK YOU KNOW YOUR FAMILY?

The Tube, Deck 4, Aft - 7:30 p.m.

This fun-filled family game show is always full of surprises. Find out how well you know, or don't know your family!

FAMILY SUPERSTAR KARAOKE

D Lounge, Deck 4, Midship - 9:30 p.m. & 11:00 p.m.

Join your Cruise Staff in D Lounge tonight and sing along to your favorite song - fun for everyone.

LATIN DANCE FIESTA WITH ANDREA & RAFAELA

D Lounge, Deck 4, Midship - 10:15 p.m.

Latin Dance Fiesta featuring the music of Andrea & Rafaela.



ADULT ACTIVITY HIGHLIGHTS



SENSES SPA FITNESS CLASSES & SEMINARS

Sunrise Stretch - Donald's Pool - 7:00 a.m.

Fab Abs - Donald's Pool - 7:30 a.m.

Body Sculpt Boot Camp (Nom. Fee) - Senses Fitness Center - 9:00 a.m.

Detox For Health and Weight Loss - Senses Fitness Center - 11:00 a.m.

Improving Your Posture-Walk in Comfort - Senses Spa & Salon - 12:00 p.m.

Burn Fat Faster - Senses Fitness Center - 1:00 p.m.

Group Cycling - Senses Fitness Center - 4:00 p.m.

Fitness Frenzy (13-17, Nom. Fee) - Senses Fitness Center - 7:00 p.m.

TASTING CLASSES

Chocolate Tasting (21+) - Ooh La La (Nom. Fee, Pre Book) - 12:15 p.m.

Martini Tasting (21+) - Meridian (Nom. Fee Pre Book) - 1:00 p.m.

Old World Wine Tasting (21+) - Ooh La La (Nom. Fee, Pre Book) - 1:45 p.m.

Mixology (21+) - Skyline (Nom. Fee, Pre Book) - 2:00 p.m.

Rum Tasting (21+) - Meridian (Nom. Fee Pre Book) - 3:00 p.m.

Tequila & Margarita Tasting (21+) - Ooh La La (Nom. Fee, Pre Book) - 4:45 p.m.

Please make reservations for tastings at Guest Services for a nominal fee.

Tasting Seminars are only for Guests 21 and Older.



CLUB 18*21 - 2000'S MUSIC CHALLENGE

O'Gills Pub, Deck 4, Aft - 11:30 a.m.

CLUB 18*21 - LUNCH

Royal Court, Deck 3, Midship - 12:30 p.m.

CLUB 18*21 - MIXER

O'Gills Pub, Deck 4, Aft - 10:00 p.m.



ANYONE CAN COOK - LOBSTER RAVIOLI

D Lounge, Deck 4, Midship - 2:15 p.m.

From our galley to yours. Join our chefs as they show you how to prepare delicious dishes.

Today's Menu - Lobster Ravioli



MATCH YOUR MATE

The Tube, Deck 4, Aft - 10:45 p.m.

It's time to play everyone's favorite couples game show - Match Your Mate!

\$10,000 MEGA JACKPOT BINGO

D Lounge, Deck 4, Midship

Card Sales - 10:45 a.m.

Game Starts - 11:00 a.m.

It's Big, it's Massive, it's Supersized! It's \$10,000 MEGA Jackpot Bingo! Take home \$10,000 if you can cover your card in 46 numbers or less. If not, we carry on to play for the biggest cash prize of the session.

FINAL JACKPOT BINGO

**Buena Vista Theatre,
Deck 4 & 5, Forward**

Card Sales - 4:00 p.m.

Game Starts - 4:30 pm

The snowball jackpot **MUST BE WON** at this final session! Who will be the lucky winner? An estimated \$8,000 in prize money to be won.

YOUTH ACTIVITIES HIGHLIGHTS

DINE & PLAY

A convenience for families dining at 8:15 p.m., our Youth Activities Counselors will be available at 9:15 p.m. at the entrance of Royal Court, Enchanted Garden and Animator's Palate dining rooms to bring registered children to join the fun in the Youth Activity areas.



Deck 5, Midship (7-5864) 9:00 a.m. - 11:30 p.m.

OPEN HOUSE

8:00 - 9:00 a.m.

Your chance to see our toddler space, It's A Small World Nursery.



Deck 5, Midship (7-1440)

(3-12 years old) 9:00 a.m. - 12:00 mid

MICKEY'S PUZZLE PLAYTIME

9:45 a.m. & 4:15 p.m.

Come and Play with Mickey & friends as they share their favorite games, puzzles and dances!

LITTLE EINSTEIN'S ADVENTURE

6:00 p.m.

Your junior cruisers will have the time of their lives with this program inspired by their favorite show with fun activities guaranteed to make them feel like a little genius!



Deck 5, Midship (7-1445)

(3-12 years old) 9:00 a.m. - 1:00 a.m.

DISNEY ANIMATION: CREATING A CHARACTER

10:00 a.m.

Go behind the scenes at Walt Disney Animation Studios as Walt Disney himself talks about his most famous characters, then learn the basic techniques of drawing Mickey and Donald in this fun and interesting enrichment program.

STITCH'S ADVENTURE SQUAD

7:30 p.m.

Stitch, everyone's favorite alien, is making an appearance to share some of his mischievous games and activities.



Deck 13, Midship (7-9743)

(11-14 years old)

10:00 am - 1:00 am

ANIMATION ANTICS

3:00 p.m.

Learn simple animation techniques and then put your new skills to use by drawing some of your favorite Disney characters.

GENDER WARS

10:00 p.m.

It's the battle of girls vs. boys... Who will dominate to win the ultimate battle?



Entrance on Deck 4, Forward (7-9418)

(14-17 years old)

10:00 a.m. - 2:00 a.m.

DREAM NOW! SEA HOW! - CREATE IT

3:00 p.m.

Imagine a job where your days are spent dreaming up plots, characters, designs or mechanics that only come from one place... In this VIP Experience you will meet one of the creative minds with Disney. A special Guest will ignite your imagination and answer your questions.

BUENA VISTA THEATRE

Today's Movies

OC - Open Captioning



8:30 a.m.
Duration:
1 hr 43 mins
Rating: G



11:00 a.m.
Duration:
2 hrs 29 mins
Rating: PG-13



2:00 p.m.
Duration:
1 hr 32 mins
Rating: PG

DOLBY 3D



5:45 p.m. & 8:15 p.m.
Duration: 1 hr 41 mins
Rating: PG

DOLBY 3D



10:30 p.m.
Duration: 1 hr 43 mins
Rating: G



FAMILY DANCE PARTY

Tune IN and rock with us at this new family dance party! Spread the word, there will be cool music, new dances, contests and a chance to win great prizes!

**D Lounge,
Deck 4, Midship,
7:30 p.m.**



ADULT VARIETY ACT

Featuring the Magic and Illusion of Knight Magic, as they entertain you in this adult exclusive show.

**The Tube (18+),
Deck 4, Aft,
10:15 p.m.**

YOUTH ACTIVITIES OPEN HOUSE

Open House is an opportunity for all to come and participate in a variety of exciting activities and free time in the Oceaneer Club, Oceaneer Lab, It's A Small World Nursery, Vibe and Edge throughout the cruise. During these times secured programming will still be offered in the other venue for those looking to check their children into care.

Disney's Oceaneer Lab: 10:00 p.m. - 12:00 mid

Disney's Oceaneer Club: 9:00 a.m. - 10:30 a.m.

Vibe: 9:00 a.m. - 10:00 a.m.

Edge: 9:00 a.m. - 11:00 a.m.

MORE TO ENJOY WHILE ONBOARD



Someone has stolen paintings on the ship! Use your special detective "badge" to track down the villain and help Mickey get back those paintings!

Deck 2 & 5, Midship
9:00 a.m. - 10:00 p.m.



SPA TOPIA SPECIAL

Full body exfoliation. Hotstone back massage on the back neck and shoulders, booster facial and foot and ankle massage

75 mins. \$135



LIVE ART AUCTION
4:00 P.M.

D Lounge, Deck 4, Midship
(Art Preview at 3:30 p.m.)

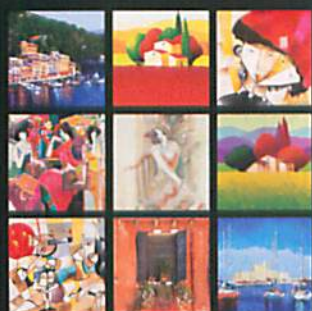

GET THE PICTURE

Order a Get the Picture! photo disc and share your vacation memories digitally! No need to decide which photos to take home now, select your photos from the comfort of your home. Print, send and share your photos easily! Hurry, as supplies are limited.

*Terms and conditions apply. Photos captured on your vacation are only available for purchase during this cruise.

*Please note that photos are available for viewing on our interactive photo kiosks approximately five hours after being taken and are only available for purchase during this cruise.



ADVENTURES BY DISNEY

Join us for a special presentation today to learn what traveling with Adventures by Disney is all about. See our Adventure Guide on Deck 4, Midship.



DISNEY VACATION CLUB® GROUP PREVIEW

Want to learn more about taking magical vacations year after year? Please see a Disney Vacation Club representative on Deck 4, Midship, or call 7-2805 from your stateroom phone for more information about our interactive group presentation.

ARR-CADE



Where can you be a ninja, play the guitar like a rock star, race a car down the streets of Tokyo and along the way WIN some great prizes? Arr-cade located Deck 11, Aft where the pirates play.

SURF @ SEA

\$0.75 per minute, or save money by buying blocks of time. \$55.00 for 100 minutes, \$100.00 for 250 minutes and \$150.00 for 500 minutes. Wireless information sheets are available at Guest Services, Deck 3, Midship.

Please note: Due to satellite connectivity, onboard internet service will be noticeably slower than you may be accustomed to and may at times be interrupted or unavailable.

Disney Cruise Line



Disney's private island Castaway Cay not only offers a terrific family beach day, but many other excursions and rentals to compliment. Snorkeling, bike and float rentals, parasailing plus much more, means that there is something for everyone at Disney's Castaway Cay.

To make your reservation, visit the Port Adventures Desk, Deck 5, Midship.

SHOPPING

FRAGRANCE OF THE DAY

Stop by Whitecaps to test our selected fragrance today! Deck 3, Forward.

HELPFUL SHOPPING TIP

While shopping onboard, you may collect your items from all three stores before proceeding to checkout at any register. No need to have to wait in line in each store to pay for your items separately! Whitecaps, Sea Treasures, and Mickey's Mainsail, Deck 3, Forward.

THOMAS KINKADE: HIDDEN CHARACTER CHALLENGE!

Known as the "Painter of Light," Thomas Kinkade is one Disney's most celebrated artists having created an array of enchanting artwork. Stop by the Vista Gallery today to view his unique collection of paintings featuring some of your favorite Disney characters! Also, take the time to try and find all of the hidden Disney characters scattered throughout his paintings. Are you up to the challenge? Deck 4, Midship.

ROBERTO COIN FINE JEWELRY

Did you know that Roberto Coin was the first jewelry designer to use gold in two and three colors and introduce white gold into designs? Visit Whitecaps today to view some of Roberto Coin's innovative and elegant jewelry creations. Deck 3, Forward.

CAPTAIN'S SIGNING

Stop by Whitecaps at 12:15 p.m. to meet the Master of the Disney Fantasy and have your cruise momentous signed. Deck 3, Forward.

GOING ONCE, GOING TWICE, SOLD!

Don't miss the live auction by Blue Gallery where you'll have the opportunity to take home beautiful artwork from an array of internationally renowned artists. Also take the time to visit the Vista Gallery, Deck 4 Midship, and receive up to 50% off of US Retail Prices on Blue Gallery Artwork. FREE artwork will be given to the first 100 Guests attending the Live Auction. D Lounge, Deck 4, Midship.

IMPORTANT INFORMATION

Security Notice

All Guests (including children) who wish to disembark the ship are required to present their Key to the World card at the gangway. A photo ID is also required for those Guests who are 18 years of age or older. Guests under the age of 18 are required to have a Parent, Guardian or other responsible adult sign an authorization form at the time it is given out if they wish to go ashore unaccompanied. Authorization forms are available at the gangways and Guest Services.

Please Note:

Please remember to use plenty of sunscreen and mosquito repellent when venturing ashore.

Cold and Flu Reminder

Please wash hands frequently and thoroughly, particularly before meals. Contact the Health Center by dialing 7-1923, should anyone in your party become ill.

Corridor Quiet Hours

As a courtesy to all our Guests, please recognize quiet hallway hours from 10:00 p.m. to 8:00 a.m.

Inclement Weather

For the safety of all Guests, outdoor events may be changed due to unforeseen weather conditions.

Environmental Message

With Disney's commitment to the Environment, please refrain from throwing anything over the Ship's side. Thank you!

No Reserved Seats Policy

As a courtesy to all our Guests, we kindly advise that the saving of seats is not permitted in the Walt Disney Theatre, and the saving of the sun loungers is not permitted on Deck 11, 12, and 13. Items left unattended will be returned to lost and found at Guest Services, Deck 3 Midship.

Smoking

For the comfort of our guests the following areas are designated as Smoking areas: - Promenade Deck (Deck 4), smoking is permitted Port Side. Aft only from 6:00 p.m. to 6:00 a.m. - Currents - Deck 13, Forward, Port Side. - Meridian Bar - Deck 12, Aft, Port Side, outside. - Smoking is permitted on stateroom verandahs. Smoking is prohibited inside all guest staterooms. Guests found smoking in their staterooms will be charged a \$250 stateroom recovery fee. Electronic cigarettes may only be used in designated smoking areas.

Walt Disney Theatre

Theatrical performances may use artificial fog, strobe lights, pyrotechnics and other special effects. For the safety of our performers and the comfort of those around you, the use of any photography, video recording device or any electronic equipment is prohibited.

Verandah Safety

Please do not leave any combustible materials on your balcony when not present in your stateroom for safety reasons.

| Morning | 8:30 | 8:45 | 9:00 | 9:15 | 9:30 | 9:45 | 10:00 | 10:15 | 10:30 | 10:45 | 11:00 | 11:15 | 11:30 | 11:45 | 12:00 | 12:15 | 12:30 | 12:45 | 1:00 | 1:15 | 1:30 | | | | | | | |
|---------------------------------|---|------|--|------|--|------|---|-------|---|-------|---|-------|--|-------|---|-------|---|-------|---|-------|---|--|--|--|----------------------|--|--|--|
| FUNNEL VISION | Tinker Bell (G) Funnel Vision | | | | Pocahontas (G) Funnel Vision | | | | Princess & the Frog (G) Funnel Vision | | | | | | | | | | | | | | | | | | | |
| BUENA VISTA THEATRE | Monsters University PG (G) - With Open Captioning Duration: 1 Hour 43 Minutes | | | | | | | | | | The Lone Ranger (PG-13) Duration: 2 Hours 29 Minutes | | | | | | | | | | | | | | | | | |
| CHARACTER | Mickey Dk 4, Balcony | | | | Pluto Dk 4, Balcony | | | | Princess Gathering Lobby Atrium | | | | Daisy Dk 4, Balcony | | | | Minnie Dk 4, Balcony | | | | Character Dance Party Lobby Atrium | | | | | | | |
| FUN FOR ALL AGES | Open House Toddler Time It's A Small World Nursery < Starts at 8:00 a.m. | | Disney Junior D Lounge | | Disney Junior Lobby Atrium | | Bingo Pre Sales | | \$10,000 Mega Jackpot Bingo D Lounge | | Captain's Signing Whitecaps | | Teen Beach Movie Crafts La Piazza | | Ultimate Disney Trivia La Piazza | | Knight Magic Workshop D Lounge | | Disney Vacation Club Group Preview The Tube | | | | | | | | | |
| | Crafts: Origami Frogs La Piazza | | Disney Animation D Lounge | | Crafts: Memory Pages La Piazza | | Mickey 200 The Tube | | Walt Disney Theatre Duration: 1 Hour 32 Minutes | | DOLBY 3D (PG) | | | | | | | | | | | | | | | | | |
| ADULTS | Friends of Bill W. Outlook | | Art of The Theme Show Tour Pre-Book at Guest Services | | Know It All Trivia O'Gills Pub | | Club 18*21 - 2000's Music Challenge O'Gills Pub | | Club 18*21 - Lunch Royal Court | | Martini Tasting (21+) Meridian (Nom. Fee Pre Book) | | Burn Fat Faster Senses Fitness Center | | Singles Lunch Royal Court | | Improving Posture Senses Spa & Salon | | Detox For Health and Weight Loss Senses Fitness Center | | ESPN Dream Team Draft Day - Basketball O'Gills Pub | | | | | | | |
| VIBE 14-17 YEARS OLD | Youth Activities Open House | | | | Coffee Hour | | | | Spoons Challenge | | | | Sun Deck Fun | | | | | | | | | | | | | | | |
| EDGE 11-14 YEARS OLD | Youth Activities Open House | | | | | | | | Ball Games | | Craft Corner | | Tween Choice | | | | Ice Cream Social | | | | | | | | | | | |
| OCEANEER LAB 3-12 YEARS OLD | Games & More | | | | | | | | Super Sloppy Science | | | | | | | | | | | | | | | | | | | |
| OCEANEER CLUB 3-12 YEARS OLD | Youth Activities Open House | | | | Disney Animation: Creating a Character | | | | Wii Challenge | | | | Lunch | | | | | | | | | | | | | | | |
| | Cruisin' with Crush | | | | Little Einsteins Adventure | | | | Journey to Neverland | | | | | | | | | | | | | | | | | | | |
| Afternoon | 1:45 | 2:00 | 2:15 | 2:30 | 2:45 | 3:00 | 3:15 | 3:30 | 3:45 | 4:00 | 4:15 | 4:30 | 4:45 | 5:00 | 5:15 | 5:30 | 5:45 | 6:00 | 6:15 | 6:30 | 6:45 | | | | | | | |
| FUNNEL VISION | DJ Request Fest Funnel Vision | | | | Teen Beach Movie (G) Funnel Vision | | | | Mary Poppins (G) Funnel Vision | | | | | | | | | | | | | | | | | | | |
| BUENA VISTA THEATRE | Planes (PG) Duration: 1 Hour 32 Minutes | | | | Bingo Pre Sales | | | | Final Jackpot Bingo | | | | Brave DOLBY 3D (PG) Duration: 1 Hour 41 Minutes > 7:28 p.m. | | | | | | | | | | | | | | | |
| CHARACTER | Stitch Dk 4, Balcony | | Peter Pan Dk 4, Balcony | | Snow White Lobby Atrium (P) | | Stitch Dk 4, Balcony | | Belle Preludes | | Chip & Dale Dk 4, Balcony | | Minnie Dk 4, Balcony | | Daisy Preludes | | Goofy Preludes | | Mickey Dk 4, Balcony | | | | | | | | | |
| FUN FOR ALL AGES | Towel Folding The Tube | | Disney Tunes Trivia La Piazza | | Disney's Believe Walt Disney Theatre | | Bingo Pre Sales | | Final Jackpot Bingo Buena Vista Theatre | | Talent Show Rehearsals D Lounge | | Live Music with Andrea and Rafaela Lobby Atrium | | Disney's Believe Walt Disney Theatre | | | | | | | | | | | | | |
| | DJ Request Fest Deck Stage, Deck 11, Midship | | Crafts: 3D Crafts La Piazza | | Live Guitar with Mike Archer Deck 12, Forward | | Live Music with Indigo Sky Deck 12, Forward | | | | | | | | | | | | | | | | | | | | | |
| ADULTS | Team Trivia O'Gills Pub | | Anyone Can Cook - Lobster Ravioli D Lounge | | Chip It Golf Lobby Atrium | | Live Art Auction D Lounge (Preview at 3:30 p.m.) | | Tequila & Margarita Tasting (21+) Ooh La La (Nom. Fee, Pre Book) | | Pub Quiz O'Gills Pub | | | | | | | | | | | | | | | | | |
| VIBE 14-17 YEARS OLD | Dive into DJ'ing | | | | Dream Now! Sea How! - Create It | | | | Teens' Choice | | | | Animation Antics | | | | Open House | | | | | | | | | | | |
| EDGE 11-14 YEARS OLD | Ice Cream Social | | | | Scavenger Hunt | | | | Animation Antics | | | | Sports Deck Fun | | | | Youth Activities Open House | | | | ESPN Dream Team Draft Day - Basketball | | | | | | | |
| OCEANEER LAB 3-12 YEARS OLD | Anyone Can Cook | | | | Get the Hook | | | | Games & More | | | | Dinner | | | | Piston Cup Challenge | | | | | | | | | | | |
| OCEANEER CLUB 3-12 YEARS OLD | Memory Wall | | | | Craft Corner | | | | Mickey's Puzzle Playtime | | | | | | | | Little Einstein's Adventure | | | | | | | | | | | |
| | Magic Playfloor | | | | Heffalump Expodishun | | | | | | | | | | | | Craft Corner | | | | | | | | | | | |
| Evening | 7:00 | 7:15 | 7:30 | 7:45 | 8:00 | 8:15 | 8:30 | 8:45 | 9:00 | 9:15 | 9:30 | 9:45 | 10:00 | 10:15 | 10:30 | 10:45 | 11:00 | 11:15 | 11:30 | 11:45 | 12:00 | | | | | | | |
| FUNNEL VISION | Enchanted (PG) Funnel Vision | | | | Invincible (PG) Funnel Vision | | | | | | | | | | | | | | | | | | | | | | | |
| BUENA VISTA THEATRE | Brave DOLBY 3D (PG) Duration: 1 Hour 41 Minutes | | | | Monsters University DOLBY 3D (G) Duration: 1 Hour 43 Minutes > 12:17 a.m. | | | | | | | | | | | | | | | | | | | | | | | |
| CHARACTER | Ariel Lobby Atrium (V) | | Chip & Dale Preludes | | Minnie Dk 4, Balcony | | Daisy Preludes | | Donald Dk 4, Balcony | | Minnie Dk 4, Balcony | | Mickey Dk 4, Balcony | | Donald Preludes | | Daisy Preludes | | | | | | | | | | | |
| FUN FOR ALL AGES | Disney Junior D Lounge | | Disney's Believe Walt Disney Theatre | | Family Superstar Karaoke D Lounge | | Latin Dance Fiesta with Andrea & Rafaela D Lounge | | Family Superstar Karaoke D Lounge | | Live Music with Indigo Sky Lobby Atrium | | Live Music with Indigo Sky Lobby Atrium | | | | | | | | | | | | | | | |
| | So You Think You Know Your Family? The Tube | | | | | | | | | | | | | | | | | | | | | | | | | | | |
| ADULTS | Live Guitar with Mike Archer O'Gills Pub | | Pub Quiz O'Gills Pub | | Live Piano with Laurence J. Blackler La Piazza | | Adult Variety Knight Magic The Tube | | MATCH The Tube | | Going Underground with Guest DJ Adam Substrac'em The Tube | | | | | | | | | | | | | | | | | |
| VIBE 14-17 YEARS OLD | Youth Activities Open House | | | | Pump It Up | | | | Gender Wars | | | | Magic Show | | | | | | | | | | | | | | | |
| EDGE 11-14 YEARS OLD | Just Dance | | | | Ball Games | | | | Spoons | | | | Magic Show | | | | Gender Wars | | | | 4 Square Competition | | | | Boys and Girls Chill | | | |
| OCEANEER LAB 3-12 YEARS OLD | Stitch's Adventure Squad | | | | Mirror, Mirror | | | | Piston Cup Challenge | | | | Magic Playfloor | | | | | | | | | | | | | | | |
| OCEANEER CLUB 3-12 YEARS OLD | Craft Corner | | | | Once Upon a Time | | | | Camp Rocking Out! | | | | Youth Activities Open House | | | | | | | | | | | | | | | |
| | Relay Games | | | | | | | | Games & More | | | | | | | | | | | | | | | | | | | |

Symbol for activities that will be repeated during the cruise

Youth Activities Open House

FOLD

Fold along the dotted lines and take me with you so you don't miss any of the fun!

FOLD

IN THE SPOTLIGHT SERIES
SOLVE IT! SERIES

JUMP UP! SERIES
CREATE & INVENT SERIES

CLUBHOUSE SERIES
STORYBOOK SERIES

THURSDAY, AUGUST 15, 2013 - DAY AT SEA

BUENA VISTA THEATRE

Open Captioning

DOLBY 3D

DOLBY 3D



| | | | | |
|---|---|--|---|--|
| 8:30 a.m. Duration: 1 hr 43 mins Rating: G | 11:00 a.m. Duration: 2 hrs 29 mins Rating: PG-13 | 2:00 p.m. Duration: 1 hr 32 mins Rating: PG | 5:45 & 8:15 p.m. Duration: 1 hr 41 mins Rating: PG | 10:30 p.m. Duration: 1 hr 43 mins Rating: G |
|---|---|--|---|--|

Character Appearances

MICKEY MOUSE
Deck 4 Balcony, Midship
9:15 a.m., 5:45 p.m.,
7:15 p.m. & 10:00 p.m.

GOOFY
Deck 4 Balcony, Midship
9:45 a.m.
Preludes - 5:15 p.m.

PLUTO
Deck 4 Balcony, Midship
10:15 a.m.

PRINCESS GATHERING
Lobby Atrium - 11:00 a.m.

MINNIE MOUSE
Deck 4 Balcony, Midship
11:15 a.m., 5:15 p.m.,
7:45 p.m. & 9:30 p.m.

DAISY DUCK
Deck 4 Balcony, Midship
11:45 a.m.
Preludes - 5:45 p.m.,
8:00 p.m. & 10:00 p.m.

PRINCESS MINNIE
Deck 4 Balcony, Midship
12:15 p.m.

CHARACTER DANCE PARTY
Lobby Atrium - 1:15 p.m.

STITCH
Deck 4 Balcony, Midship
1:45 p.m. & 2:45 p.m.

SNOW WHITE & DOPEY
Lobby Atrium (P) - 2:00 p.m.

PETER PAN
Deck 4 Balcony, Midship
2:15 p.m.

BELLE
Preludes - 4:00 p.m.

CHIP & DALE
Deck 4 Balcony, Midship
4:45 p.m.
Preludes - 7:30 p.m.

ARIEL
Lobby Atrium (V) - 7:15 p.m.

CINDERELLA
Lobby Atrium (V) - 8:00 p.m.

DONALD DUCK
Deck 4 Balcony, Midship
8:15 p.m.
Preludes - 9:30 p.m.

(H) Hallway - (S) Starboard Side - (P) Port Side - (V) Vestibule

Don't forget your Camera to capture those magical moments!

For details of daily Disney character appearances, refer to the character line in your Navigator Grid, or the digital character board in the Lobby Atrium.

IMPORTANT NUMBERS

Fire/Security: 7-3001
Medical Emergency: 7-3000
Health Center: 7-1923

YOUTH ACTIVITIES THEMED EXPERIENCES

CLUBHOUSE SERIES
focuses on movement and features content which appeals to younger children.

JUMP UP! SERIES
includes large group games & movement-oriented activities.

IN THE SPOTLIGHT SERIES
focuses on children's stage presence with lots of activities and enthusiasm.

STORYBOOK SERIES
is designed with a strong connection to the Disney classic stories.

CREATE & INVENT SERIES
will have a tactile focus allowing children to create and admire their work.

SOLVE IT! SERIES
are less active, but will challenge children with problem/solutions-based activities.

YOUTH ACTIVITIES OPEN HOUSE

A non-secured program with activities for families, adults and children of all ages to enjoy together.

SHIP DIRECTORY

YOUTH ACTIVITIES

| | | |
|----------------------------|--------------|---------------------|
| DISNEY'S OCEANEER CLUB | DECK 5, MID | 9:00 AM - 12:00 MID |
| DISNEY'S OCEANEER LAB | DECK 5, MID | 9:00 AM - 1:00 AM |
| EDGE | DECK 13, MID | 10:00 AM - 1:00 AM |
| VIBE | DECK 4, FWD | 10:00 AM - 2:00 AM |
| IT'S A SMALL WORLD NURSERY | DECK 5, MID | 9:00 AM - 11:30 PM |

RECREATION

| | | |
|--------------------------|-----------------|---|
| AQUADUCK | DECK 12, MID | 9:00 AM - 10:00 PM |
| AQUALAB | DECK 12, AFT | 10:00 AM - 6:00 PM |
| DONALD'S POOL | DECK 11, MID | 6:00 AM - 12:00 MID |
| GOLF/SPORTS SIMULATORS | DECK 13, AFT | 9:00 AM - 6:00 PM |
| GOOFLY GOLF | DECK 13, AFT | 8:00 AM - 10:00 PM |
| GOOFLY'S SPORTS DECK | DECK 13, AFT | 8:00 AM - 6:00 PM |
| MICKEY'S POOL | DECK 11, MID | 6:00 AM - 11:00 PM |
| MICKEY'S SLIDE | DECK 11, MID | 9:00 AM - 6:00 PM |
| MIDSHIP DETECTIVE AGENCY | DECK 2 & 5, MID | 9:00 AM - 10:00 PM |
| NEMO'S REEF | DECK 11, MID | 9:00 AM - 6:00 PM |
| PORT ADVENTURES DESK | DECK 5, MID | 10:00 AM - 12:00 PM 2:00 PM - 5:00 PM 7:00 PM - 8:30 PM |
| QUIET COVE POOL | DECK 11, FWD | 6:00 AM - 12:00 MID |
| SATELLITE FALLS | DECK 13, FWD | 6:00 AM - 8:00 PM |
| SENSES FITNESS CENTER | DECK 11, FWD | 6:30 AM - 10:00 PM |

GENERAL INFORMATION

| | | |
|--------------------------|--------------|---|
| ARR-CADE | DECK 11, AFT | 24 HOURS |
| ADVENTURES BY DISNEY | DECK 4, MID | 11:30 AM - 2:00 PM |
| DISNEY VACATION CLUB | DECK 4, MID | 9:00 AM - 11:30 AM 2:30 PM - 10:00 PM |
| FUTURE CRUISE SALES DESK | DECK 4, MID | 9:00 AM - 12:00 PM 2:00 PM - 6:00 PM 7:30 PM - 10:00 PM |
| GUEST SERVICES | DECK 3, MID | 24 HOURS |
| MEDICAL HEALTH CENTER | DECK 1, FWD | 9:30 AM - 11:00 AM 4:30 PM - 7:00 PM |
| PORT & SHOPPING DESK | DECK 4, MID | |
| PRELUDES | DECK 3, FWD | 2:30 PM - 3:15 PM 5:45 PM - 6:30 PM 8:00 PM - 8:45 PM |
| SENSES SPA AND SALON | DECK 11, FWD | 8:00 AM - 10:00 PM |
| SHUTTERS PHOTO GALLERY | DECK 4, MID | 10:00 AM - 11:00 PM |
| SHUTTERS DIGITAL | DECK 4, MID | 24 HOURS |

SHOPPING

| | | |
|--------------------------|--------------|---------------------|
| BIBBIDI BOBBIDI BOUTIQUE | DECK 5, MID | 9:00 AM - 9:00 PM |
| MICKEY'S MAINSAIL | DECK 3, FWD | 9:30 AM - 11:00 PM |
| QUACKS | DECK 11, MID | 10:00 AM - 4:00 PM |
| SEA TREASURES | DECK 3, FWD | 9:30 AM - 11:00 PM |
| VISTA GALLERY | DECK 4, MID | 10:00 AM - 10:00 PM |
| WHITECAPS | DECK 3, FWD | 9:30 AM - 11:00 PM |
| WHOZITS & WHATZITS | DECK 11, MID | 10:00 AM - 4:00 PM |

DINNER MENU

Animator's Palate: Captain's Gala
Enchanted Garden: Captain's Gala
Royal Court: Captain's Gala
Dining Times: 5:45 p.m. & 8:15 p.m.

DRINK OF THE DAY

High Tide (Alcoholic)
Passion Cream Freeze (Non Alcoholic)

WEATHER FORECAST

Thursday: Overcast
High: 86°F/30°C
Friday: Overcast
High: 82°F/28°C

Evening Attire: Semi Formal

DINING & LOUNGES

BREAKFAST

| | | |
|---------------------|--------------|--------------------|
| CABANAS CONTINENTAL | DECK 11, AFT | 7:00 AM - 7:30 AM |
| CABANAS | DECK 11, AFT | 7:30 AM - 11:30 AM |
| ENCHANTED GARDEN | DECK 2, MID | 9:00 AM - 11:00 AM |
| ROYAL COURT | DECK 3, MID | 8:00 AM - 9:30 AM |

LUNCH

| | | |
|---------------------|--------------|---------------------|
| CABANAS | DECK 11, AFT | 11:30 AM - 2:00 PM |
| FILMORE'S FAVORITES | DECK 11, MID | 11:00 AM - 6:00 PM |
| LUIGI'S PIZZA | DECK 11, MID | 11:00 AM - 6:00 PM |
| ROYAL COURT | DECK 3, MID | 12:00 PM - 1:30 PM |
| TOW MATER'S GRILL | DECK 11, MID | 11:00 AM - 11:00 PM |

DINNER

| | | |
|--|--------------|-------------------|
| ANIMATOR'S PALATE | DECK 3, AFT | 5:45 PM & 8:15 PM |
| ENCHANTED GARDEN | DECK 2, MID | 5:45 PM & 8:15 PM |
| ROYAL COURT | DECK 3, MID | 5:45 PM & 8:15 PM |
| CABANAS TABLE SERVICE | DECK 11, AFT | 6:30 PM - 8:30 PM |
| PALO (18+) (RESERVATIONS REQ. & NOW FEE APPLIES) | DECK 12, AFT | 6:00 PM - 8:30 PM |
| REMY (18+) (RESERVATIONS REQ. & NOW FEE APPLIES) | DECK 12, AFT | 6:00 PM - 8:30 PM |

LATE NIGHT SNACKS

| | | |
|-----------------|--------------|---------------------|
| LA PIAZZA (18+) | DECK 4, AFT | 10:45 PM - 11:45 PM |
| LUIGI'S PIZZA | DECK 11, MID | 9:30 PM - 12:30 AM |

ADDED FEATURES

| | | |
|------------------|--------------|---------------------|
| BEVERAGE STATION | DECK 11, MID | 24 HOURS |
| EYE SCREAM | DECK 11, MID | 11:00 AM - 11:00 PM |
| ROOM SERVICE | DIAL 0 | 24 HOURS |

ENTERTAINMENT - LOUNGES - BARS

Adults must be 21 and older to consume alcoholic beverages.

| | | |
|---------------------------------|--------------|----------------------|
| BON VOYAGE | DECK 3, MID | 10:00 AM - 11:00 PM |
| COVE BAR (18+) | DECK 11, FWD | 10:00 AM - 11:00 PM |
| COVE CAFE (18+) | DECK 11, FWD | 7:00 AM - 12:00 MID |
| CURRENTS (18+) | DECK 13, FWD | 10:30 AM - 11:00 PM |
| D LOUNGE | DECK 4, MID | SHOWTIMES |
| FROZONE TREATS | DECK 11, MID | 10:00 AM - 10:00 PM |
| LA PIAZZA | DECK 4, AFT | 3:00 PM - 12:00 MID |
| MERIDIAN (18+) | DECK 12, AFT | 10:00 AM - 12:00 MID |
| O'GILLS PUB (18+ AFTER 9:00 PM) | DECK 4, AFT | 12:00 PM - 12:00 MID |
| OOH LA LA (18+) | DECK 4, AFT | 5:30 PM - 12:00 MID |
| OUTLOOK | DECK 14, MID | SUNSET TIMES |
| SKYLINE (18+) | DECK 4, AFT | 5:30 PM - 12:00 MID |
| THE TUBE (18+) | DECK 4, AFT | 10:00 PM - 2:00 AM |
| VISTA CAFE | DECK 4, MID | 7:30 AM - 11:00 PM |
| WAVES | DECK 12, AFT | 10:00 AM - 6:00 PM |

Consumers who order raw or partially cooked, ready-to-eat food of animal origin, are hereby informed that the food is not sufficiently cooked to ensure its safety.

PRINCESS GATHERING

Don't miss your chance to see this Royal gathering today in the Lobby Atrium and don't forget your camera to capture those magical moments.

11:00 a.m.

CHARACTER DANCE PARTY

Put your dancing shoes on and join some of your favorite Disney Friends in the Lobby Atrium, Deck 3, Midship for fun and dancing.

1:15 p.m.

