

PERSONAL NAVIGATOR

SUNDAY, MAY 26, 2013

Sunrise: 7:12 a.m. Sunset: 9:01 p.m.

Evening Attire: Cruise Casual

Sunday: Cloudy High: 71°F/20°C

DAY AT SEA

WALT DISNEY

The Dream Goes On

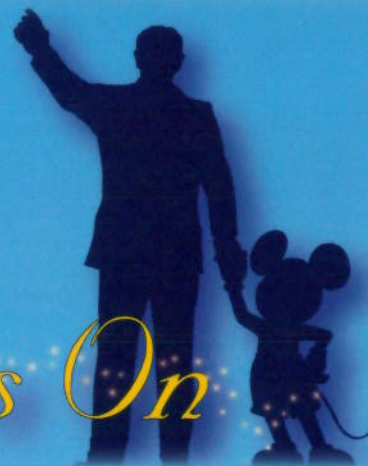

WALT DISNEY THEATRE

Deck 4, Forward

6:30 p.m. & 8:30 p.m.



Assistance available at the entrance to the Walt Disney Theatre 30 minutes prior to show time.



MAKE-A-WISH.

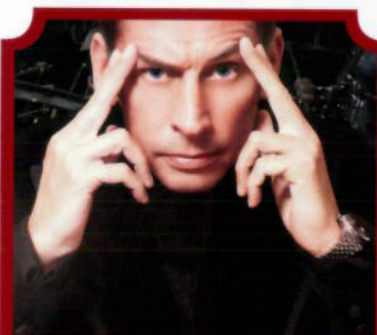

ADULT VARIETY

Featuring the
Comedy & Hypnosis
of Christopher Caress,
as he entertains you in this
adult exclusive show.

Rockin' Bar D (18+),
Deck 3, Forward
10:15 p.m.

RELIGIOUS OBSERVANCES

9:00 a.m. Interdenominational Service
SESSIONS, DECK 3, FORWARD

Don't Miss:

Talent Show Sign Up

Port Adventures Desk, Deck 3, Midship

Let your family take center stage and strut their stuff. Everyone has a talent, it's time to show off yours! Pre-register at the Port Adventures desk. The show will be held on Friday, 31st May.

Wake up with Disney Junior

Promenade Lounge, Deck 3, Aft - 9:30 a.m.

What happens when you experience unlimited fun with your favorite Disney Junior shows? An exciting dance party designed especially for preschoolers ages seven and under.

So You Think You Know Your Family?

Studio Sea, Deck 4, Midship - 7:30 p.m.

Find out how well you know, or don't know your family! This fun-filled family game show is always full of surprises. Find out how well you know, or don't know your family!

Disco Legends

Rockin' Bar D, Deck 3, Forward - 11:00 p.m.

Put on your platform shoes and hit the dance floor as we catch a disco fever. Our '70s dance party will have you spinning like a disco ball.



TIME ZONE CHANGE

Remember to turn your clocks
FORWARD 1 HOUR upon retiring
on **SUNDAY** evening, or first
thing **MONDAY** morning.

DINNER MENU

Animator's Palate: Master Chef
Parrot Cay: Master Chef
Lumière's: Master Chef

DRINK OF THE DAY

Deep Blue Sea
(Alcoholic)
Banana Lime Ginger
(Non - Alcoholic)

IMPORTANT NUMBERS

Fire/Security: 7-3001
Medical Emergency: 7-3000
Health Center: 7-1923

The AquaDucky Derby is a FUNdraiser like no other. Guests and Crew Members alike will enjoy this fun filled event all the while raising money for a wonderful cause. Ducks are available for purchase in all onboard merchandise locations. The cost is \$5 each and 100% of the purchase price of every duck will be donated directly to the Make-A-Wish Foundation. Be sure to get your ducks early because quantities are limited. The event will be held on May 29th, 2013.

FUN FOR ALL AGES HIGHLIGHTS

WAKE UP WITH DISNEY JUNIOR

Promenade Lounge, Deck 3, Aft - 9:30 a.m.

What happens when you experience unlimited fun with your favorite Disney Junior shows? An exciting dance party designed especially for preschoolers ages seven and under.

SUPERSTAR KARAOKE

Studio Sea, Deck 4, Midship - 10:15 p.m.

Be a singing sensation when you and your family take to the stage and sing along to your favorite song.

FAMILY DANCE PARTY WITH THE DREAMERS

Promenade Lounge, Deck 3, Aft - 7:30 p.m.

Join our duo, The Dreamers, for a fun-filled family dance party.

SO YOU THINK YOU KNOW YOUR FAMILY?

Studio Sea, Deck 4, Midship - 7:30 p.m.

Find out how well you know, or don't know your family! This fun-filled family game show is always full of surprises. Find out how well you know, or don't know your family!

SPECIAL GUEST PRESENTERS TODAY

DISNEY BEHIND THE SCENES: DRAWN TO ANIMATION

FEATURING STACIA MARTIN, DISNEY ARTIST & HISTORIAN

Buena Vista Theatre, Deck 5, Aft - 12:00 & 2:00 p.m.

Join Disney Artist & Historian Stacia Martin for a lively session of Disney Character Quick Sketches, including a look at her history with the company. You may even win her original art to take home with you. This is an encore presentation from earlier in the cruise and an opportunity to ask Stacia any questions you may have.

ISLANDS OF THE ATLANTIC

FEATURING CHARLES RICHARDSON, HISTORIAN

Rockin' Bar D, Deck 3, Forward - 12:00 & 2:00 p.m.

Join Historian Charles Richardson to discover why islands, including Madeira, appear throughout the Atlantic Ocean.



ADULT ACTIVITY HIGHLIGHTS

VISTA SPA FITNESS CLASSES & SEMINARS



Morning Stretch - Vista Spa Fitness Center - 7:30 a.m.

Body Sculpt Boot Camp - Vista Spa Fitness Center - 10:00 a.m.

Acupuncture Seminar: Facial Rejuvenation - Sessions - 10:15 a.m.

Detox for Health & Weight Loss - Vista Spa Fitness Center - 11:15 a.m.

Group Cycling - Vista Spa Fitness Center - 4:00 p.m.

AB Attack - Vista Spa Fitness Center - 5:00 p.m.

Complimentary Footprint Analysis - Vista Spa Fitness Center - 5:30 p.m.

TASTING CLASSES

Tequila & Margarita Tasting (21+) - Sessions - 4:00 p.m.

Beer Tasting (21+) - Diversions - 4:00 p.m.

Please make reservations for tastings at Guest Services for a nominal fee.

Tasting Seminars are only for Guests 21 and Older.

CLUB
18*21

CLUB 18*21 - LUNCH

Parrot Cay, Deck 3, Aft - 12:15 p.m.

CLUB 18*21 - XBOX CHALLENGE

Studio Sea, Deck 4, Midship - 2:00 p.m.

CLUB 18*21 - SOCIAL

Diversions, Deck 3, Forward - 10:00 p.m.

ART OF THE THEME SHIP TOUR

Meet at Palo's, Deck 10, Aft - 11:00 a.m.

Join us as we test your knowledge against your fellow Guests at our Pub Quiz challenge.

VARIETY SHOW: CHRISTOPHER CARESS

Rockin' Bar D, Deck 3, Forward - 10:15 p.m.

Featuring the Comedy and Hypnosis of Christopher Carress as he entertains you in this adult exclusive show.

DISCO LEGENDS

Rockin' Bar D, Deck 3, Forward - 11:00 p.m.

Put on your platform shoes and hit the dance floor as we catch a disco fever. Our '70s dance party will have you spinning like a disco ball.

SPECIAL GUEST DANCE INSTRUCTORS

DANCE CLASS: CHA CHA

Rockin' Bar D, Deck 3, Forward - 10:15 a.m. & 5:00 p.m.

Join Natalia & Michael our specialty dancing duo as they teach you how to Cha-Cha.

BALLROOM DANCE SPECIAL

Rockin' Bar D, Deck 3, Forward - 7:30 p.m.

Join Natalia & Michael our specialty dancing duo as you show off your dance skills and dance the night away.

PIN TRADING JACKPOT BINGO

Rockin' Bar D, Deck 3, Forward

Card Sales - 3:30 p.m.

Game Starts - 3:45 p.m.

Your chance to win four CASH prizes plus Disney limited edition trading pins. Don't forget to bring your lanyards and trade pins with your Bingo team. The snowball jackpot is now over \$3000 and could be won at anytime.

YOUTH ACTIVITIES HIGHLIGHTS

DINE & PLAY

A convenience for families dining at 8:15 p.m., our Youth Activities Counselors will be available at 9:15 p.m. at the entrance of Lumière's, Parrot Cay and Animator's Palate dining rooms to bring registered children to join the fun in the Oceaneer Club and Oceaneer Lab.



Deck 5, Aft (7-5864) 9:00 a.m. - 12:00 mid

Infants and Toddlers can enjoy toys and activities at Flounder's Reef Nursery. Reservations are first come, first served so please stop by!



Deck 5, Midship (7-1440) 10:00 a.m. - 12:00 mid
(3-12 years old)

DO SI DO WITH SNOW WHITE

10:00 a.m.

It's nonstop fun as your children learn the "Dance of the Seven Dwarfs" and then perform with a special guest.

ALOHA LUAU

1:00 p.m.

It's party time, Hawaiian style! Come join us for a Luau experience and learn how to dance like Lilo & Stitch.



Deck 5, Midship (7-1445) 9:00 a.m. - 11:00 p.m.
(3-12 years old)

FLUBBER

10:00 a.m.

Encounter solid, liquid, gas and make "Flubber-like Goo".

MARSHMALLOW OLYMPICS

2:00 p.m.

Learn all about this white sugary treat and everything it can do! Build a tower, go flying and test your agility - all with the help of a marshmallow.



Deck 2, Midship (7-5816) 9:00 a.m. - 1:00 a.m.
(11-14 years old)

LIGHTS, CAMERA, IMPROV!

11:00 a.m.

Perform an improv skit as you discover the wonders of drama and music on stage in front of a live audience.

BRAINS AND BRAWNS

1:00 p.m.

You will compete against each other to solve clues, take part in physical challenges, and reach the finish first.



Deck 11, Midship (7-18517) 10:30 a.m. - 2:00 a.m.
(14-17 years old)

ANIMATION ANTICS

2:00 p.m.

Learn simple animation techniques and then put your new skills to use by drawing some of your favorite Disney characters.

BUENA VISTA THEATRE

Today's Movies



9:45 a.m.

Duration: 1 hr 18 min

Rating: G

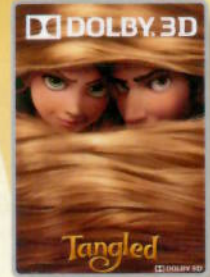

3:30 p.m.

Duration: 1 hr 40 min

Rating: PG

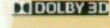

5:45 p.m. & 8:00 p.m.

Duration: 1 hr 41 min

Rating: PG



10:15 p.m.

Duration: 2 hr 10 min

Rating: PG-13

oc - Open Captioning



Be a singing sensation when you and your family take to the stage and sing along to your favorite song.

**Studio Sea,
Deck 4, Midship,
10:15 p.m.**



Put on your platform shoes and hit the dance floor as we catch the disco fever. The party kicks off with a groovy dance number from the Studio 54 dancers.

**Rockin' Bar D (18+),
Deck 3, Forward,
11:00 p.m.**

YOUTH ACTIVITIES OPEN HOUSE

Open House is an opportunity for all to come and participate in a variety of exciting activities and free time in the Oceaneer Club, Lab and Edge throughout the cruise. During these times secured programming will still be offered in the other venue for those looking to check their children into care.

Edge: 9:00 a.m. - 10:00 a.m. & 7:00 p.m. - 9:00 p.m.

Disney's Oceaneer Lab: 9:00 a.m. - 11:30 a.m.

Vibe: 4:30 p.m. - 6:30 p.m.

MORE TO ENJOY WHILE ONBOARD



PLAN YOUR NEXT CRUISE

Enjoying the Cruise? Book Another Disney Cruise Line Vacation Today! Today is a great day to visit the Future Cruise Sales desk located Midship on Deck 4, or call 7-2848 to find out how you can save 10%, receive up to a \$200 onboard credit, and pay a reduced deposit on your next cruise!



DISNEY VACATION CLUB

Visit the Disney Vacation Club information desk and ask us about show times where you will learn how to turn every vacation into the vacation of a lifetime.



PORT & SHOPPING INFORMATION

Did you miss the Port Shopping Talk yesterday? No worries! Tune in to channel 25-3 on your television for information to prepare for our big day of shopping in Funchal and Gibraltar!



VISTA SPA

Deck 9, Forward - Phone : 7-1465

BLISS SPECIAL DUE TO POPULAR DEMAND:

75 mins spa package and you can enjoy all of the following treats: Milk bath body wrap, back, neck and shoulder massage, scalp massage, foot and ankle massage, minibooster facial for only \$129.

CHAMILIA

Remember your Disney Cruise forever! Disney Cruise Line® charms available.

Treasure Ketch, Deck 4, Midship.



PORTFOLIO DEAL

Purchase any photo package and get 25% off a portfolio frame. All portfolio frames include a choice of two 8x10 character or Disney Wonder stock shots.

QUARTER MASTER ARCADE

Where can you fly a fighter jet, save a Princess, race NASCAR's greatest and beat bad guys all before dinner? Quarter Master is on Deck 9, Midship, where the champions play.

SURF @ SEA

\$0.75 per minute or save money by buying blocks of time. \$55 for 100 minutes, \$100 for 250 minutes and \$150 for 500 minutes. Wireless information sheets are available at Guest Services, Deck 3, Midship and Internet Cafe, Deck 3 Aft.

EARLY FLIGHT INFORMATION

Should you have a flight out of the Barcelona Airport prior to 10:30 a.m. on June 1st, kindly bring your airline tickets to the Guest Services Desk, Deck 3, Midship for additional information and assistance.



A private vehicle is the perfect solution for Guests who wish to tour privately to our ports of call. Visit the Port Adventures Desk located on Deck 3 Midship for more details about the various vehicle offerings including sedans, mini-buses or vans during our transatlantic ports of call.

SHOPPING

H2O BATH COLLECTION

Treat yourself to the ultimate indulgence with H2O bath products. H2O offers shampoo, conditioner, lip balm, hydrating body lotion and after sun care. Available in Treasure Ketch, Deck 4, Midship.

GUCCI SUNGLASSES

Gucci is one of the world's top fashion brands. Visit Treasure Ketch, Deck 4, Midship.

WHAT'S A GIRL WITHOUT HER HANDBAG?

Our selection of designer handbags including Vera Bradley, now available at Treasure Ketch. Deck 4, Midship.

MEDITERRANEAN LIMITED EDITION PIN

Mediterranean limited edition pin release, Today, so stop by Mickey's Mates or Treasure Ketch to purchase this exclusive pin. A limit of 2 per person per day will apply. Do not miss out on this great offer. Deck 4, Midship.

VISTA GALLERY

Toy Story, Monster's Inc., Finding Nemo, Up - what's your favorite Disney-Pixar film? You have a chance to purchase a piece of Disney-Pixar artwork to take home with you today! Just stop by the Vista Art Gallery to see the Disney-Pixar Collection. Vista Art Gallery, Deck 4, Midship.

NIKE APPAREL

Nike performance apparel exclusively created for DCL available in Treasure Ketch, Deck, Midship.

GREAT OFFERS ONBOARD!

Get a Disney Cruise Line towel for \$14.95 when you spend \$25 or more and a Disney Cruise Line rolling duffel for \$17.95 when you spend \$30 or more. Promotion available in Mickey's Mates and Treasure Ketch. Shops are located Deck 4, Midship.

Due to port regulations, when the ship is docked, the stores will remain closed.

IMPORTANT INFORMATION

Security Notice

All Guests (including Children) who wish to disembark or embark the ship are required to present their Key to the World card at the gangway. A photo ID is also required for those Guests who are 18 years of age or older. Guests under the age of 18 are required to have a Parent, Guardian or other responsible adult sign an authorization form at the time it is given out if they wish to go ashore unaccompanied. Authorization forms are available at the gangways and Guest Services.

Cold and Flu Reminder

Please wash hands frequently and thoroughly, particularly before meals. Contact the Health Center by dialing 7-1923, should anyone in your party become ill.

Inclement Weather

For the safety of all Guests, outdoor events may be changed due to unforeseen weather conditions.

Sunscreen Advisory

Don't forget to apply sunscreen and insect repellent when going ashore.

Environmental Message

With Disney's commitment to the Environment please refrain from throwing anything over the Ship's side. Thank you.

No Reserved Seats Policy

As a courtesy to all Guests we kindly advise that the saving of seats is not permitted in the Walt Disney Theatre, and the saving of the sun loungers is not permitted on Deck 9 and 10. Items left unattended will be returned to lost and found at Guest Services Deck 3 Midship.

Smoking

For the comfort of our Guests the following open deck areas on the Starboard Side are designated as Smoking areas: Deck 4, Starboard side from 6:00 p.m. - 6:00 a.m. ONLY, Deck 9 Forward Starboard side at Quiet Cove and Deck 10, Starboard side. Smoking is prohibited in all Guest staterooms. Guests found smoking in their staterooms will be charged a \$250 stateroom recovery fee. Electronic cigarettes may only be used in designated smoking areas.

Corridor Quiet Hours

As a courtesy to all our Guests, please recognize quiet hallway hours from 10:00 p.m. - 8:00 a.m.

Walt Disney Theatre

Theatrical performances may use artificial fog, strobe lights, pyrotechnics and other special effects. For the safety of our performers and the comfort of those around you, the use of any photography or video recording device or any electronic equipment is prohibited.

Verandah Safety

Please do not leave any combustible materials on your balcony when not present in your stateroom for safety reasons.

Symbol for activities that will be repeated during the cruise

← FOLD

Fold along the dotted lines and take me with you
so you don't miss any of the fun!

FOLD →

CLUBHOUSE SERIES JUMP UP! SERIES IN THE SPOTLIGHT SERIES SOLVE IT! SERIES CREATE A MYSTERY SERIES OPEN HOUSE

SUNDAY, MAY 26, 2013 - DAY AT SEA

BUENA VISTA THEATRE



9:45 a.m.
Duration:
1 hr 18 min
Rating: G



3:30 p.m.
Duration:
1 hr 40 min
Rating: PG

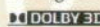

5:45 p.m. & 8:00 p.m.
Duration:
1 hr 41 min
Rating: PG



10:15 p.m.
Duration:
2 hr 10 min
Rating: PG-13

Character Appearances

CAPTAIN HOOK & MR SMEE

Lobby Atrium - 10:00 a.m.

PIRATE MICKEY MOUSE

Lobby Atrium - 10:30 a.m.

PIRATE STITCH

Lobby Atrium - 10:45 a.m.

PIRATE MINNIE MOUSE

Lobby Atrium - 11:00 a.m.

PIRATE CHIP & DALE

Lobby Atrium - 11:15 a.m.

PETER PAN

Lobby Atrium - 11:30 a.m.

PINOCCHIO

Lobby Atrium
5:15 p.m. & 8:00 p.m.

SUZU & PERLA

Preludes - 5:15 p.m. & 9:15 p.m.

JIMINY CRICKET

Lobby Atrium
5:45 p.m. & 7:30 p.m.

BELLE

Lobby Atrium
7:00 p.m. & 9:30 p.m.

WHITE RABBIT

Preludes - 7:30 p.m.

PRINCESS AURORA

Preludes - 8:00 p.m.

PRINCESS TIANA

Lobby Atrium - 10:00 p.m.



Don't forget your Camera to capture those Magical Moments!

Check here each day for Character appearances.

For detailed Character appearance information, please dial 7-PALS or see the Character Information Board in the Lobby Atrium.

Meet-and-Greets will be advertised for the length of time the line will be open. To avoid disappointment, please meet at start time of appearances.

IMPORTANT NUMBERS

Fire/Security: 7-3001
Medical EMERGENCY: 7-3000
Health Center: 7-1923

YOUTH ACTIVITIES THEMED EXPERIENCES

CLUBHOUSE SERIES
focuses on movement and features content which appeals to younger children.

STORYBOOK SERIES
is designed with a strong connection to the Disney classic stories.

JUMP UP! SERIES
includes large ground games & movement-oriented activities.

CREATE & INVENT SERIES
will have a tactile focus allowing children to create and admire their work.

IN THE SPOTLIGHT SERIES
focuses on children's stage presence with lots of activities and enthusiasm.

SOLVE IT! SERIES
are less active, but will challenge children with problem/solutions-based activities.

YOUTH ACTIVITIES OPEN HOUSE

A non-secured program with activities for families, adults and children of all ages to enjoy together.

SHIP DIRECTORY

YOUTH ACTIVITIES

DISNEY'S OCEANEER CLUB	DECK 5, MID	10:00 AM - 12:00 MID
DISNEY'S OCEANEER LAB	DECK 5, MID	9:00 AM - 11:00 PM
EDGE	DECK 2, MID	9:00 AM - 1:00 AM
FLOUNDER'S REEF NURSERY	DECK 5, AFT	9:00 AM - 12:00 MID
VIBE	DECK 11, MID	10:30 AM - 2:00 AM

RECREATION

GOOFY'S POOL	DECK 9, MID	6:00 AM - 12:00 MID
MICKEY'S POOL	DECK 9, AFT	8:00 AM - 10:00 PM
MICKEY'S SLIDE	DECK 9, AFT	10:00 AM - 5:30 PM
MICKEY'S SPLASH ZONE	DECK 9, AFT	10:00 AM - 5:30 PM
PORT ADVENTURES DESK	DECK 3, MID	10:00 AM - 4:00 PM
QUIET COVE POOL	DECK 9, FWD	6:00 AM - 12:00 MID
VISTA FITNESS CENTER	DECK 9, FWD	6:30 AM - 10:00 PM
WIDE WORLD OF SPORTS DECK	DECK 10, FWD	24 HOURS

GENERAL INFORMATION

BUENA VISTA THEATRE	DECK 5, AFT	SHOWTIMES
DISNEY VACATION CLUB DESK	DECK 4, MID	9:00 AM - 12:00 PM 2:30 PM - 10:00 PM
FUTURE CRUISE SALES DESK	DECK 4, MID	10:00 AM - 12:00 PM 3:00 PM - 6:00 PM 7:30 PM - 8:30 PM
FUNNEL VISION	DECK 9, MID	SHOWTIMES
GUEST SERVICES	DECK 3, MID	24 HOURS
HAIR BRANDING	DECK 9, MID	
MEDICAL HEALTH CENTER	DECK 1, FWD	9:30 AM - 11:00 AM 4:30 PM - 7:00 PM
PORT & SHOPPING DESK	DECK 3, MID	7:30 PM - 8:30 PM
PRELUDES	DECK 4, FWD	5:45 PM - 6:30 PM 8:00 PM - 8:45 PM
QUARTER MASTERS (ARCADE)	DECK 9, MID	24 HOURS
SHUTTERS PHOTO GALLERY	DECK 4, AFT	10:00 AM - 11:00 PM
VISTA SPA AND SALON	DECK 9, FWD	8:00 AM - 10:00 PM
WALT DISNEY THEATRE	DECK 4, FWD	SHOWTIMES

SHOPPING

MICKEY'S MATES	DECK 4, MID	10:00 AM - 10:00 PM
TREASURE KETCH	DECK 4, MID	10:00 AM - 10:00 PM
ART GALLERY	DECK 4, MID	11:00 AM - 2:00 PM 6:00 PM - 10:00 PM
UP BEAT (DUTY FREE)	DECK 3, FWD	2:00 PM - 10:00 PM

DINNER MENU

Animator's Palate: Master Chef
Parrot Cay: Master Chef
Lumiére's: Master Chef
Dining Times: 5:45pm & 8:15pm

DRINK OF THE DAY

Deep Blue Sea
(Alcoholic)
Banana Lime Ginger
(Non - Alcoholic)

WEATHER FORECAST

Sunday: Cloudy
High: 71°F/20°C

Evening Attire: Cruise Casual

DINING & LOUNGES

BREAKFAST

GOOFY'S GALLEY	DECK 9, AFT	7:00 AM - 9:00 AM
LUMIÈRE'S BRUNCH	DECK 3, MID	9:00 AM - 12:30 PM
PARROT CAY BRUNCH	DECK 3, AFT	9:30 AM - 1:00 PM
TOPSIDERS BUFFET	DECK 9, AFT	7:45 AM - 10:45 AM

LUNCH

GOOFY'S GALLEY	DECK 9, AFT	11:00 AM - 6:30 PM
LUMIÈRE'S BRUNCH	DECK 3, MID	9:00 AM - 12:30 PM
PARROT CAY BRUNCH	DECK 3, AFT	9:30 AM - 1:00 PM
PALO BRUNCH*	DECK 10, AFT	10:00 AM - 12:30 PM
PINOCCHIO'S PIZZERIA	DECK 9, MID	11:00 AM - 6:00 PM
PLUTO'S DOG HOUSE	DECK 9, AFT	11:00 AM - 6:00 PM
TOPSIDERS BUFFET	DECK 9, AFT	12:00 PM - 2:00 PM

DINNER

ANIMATOR'S PALATE	DECK 4, AFT	5:45 PM & 8:15 PM
LUMIÈRE'S	DECK 3, MID	5:45 PM & 8:15 PM
PALO*	DECK 10, AFT	6:00 PM - 8:30 PM
PARROT CAY	DECK 3, AFT	5:45 PM & 8:15 PM
PLUTO'S DOG HOUSE	DECK 9, AFT	6:00 PM - 9:30 PM
TOPSIDERS CASUAL DINING	DECK 9, AFT	6:30 PM - 8:30 PM

* To book your table, please call 7-6843

LATE NIGHT SNACKS

BEAT STREET	DECK 4, AFT	
DIVERSIONS	DECK 3, FWD	11:00 PM - 12:00 MID
ICE CREAM AT GOOFY'S GALLEY	DECK 9, AFT	6:00 PM - 11:00 PM
PINOCCHIO'S PIZZERIA	DECK 9, MID	9:30 PM - 12:00 MID
PROMENADE LOUNGE	DECK 3, AFT	11:00 PM - 11:45 PM

ADDED FEATURES

BEVERAGE STATION	DECK 9, AFT	24 HOURS
ROOM SERVICE	DIAL 7-4330	24 HOURS

ENTERTAINMENT - LOUNGES - BARS

Adults must be 21 and older to consume alcoholic beverages.

BEAT STREET	DECK 3, MID	(AFTER 9:00 P.M. ADULTS ONLY)
COVE CAFE (18+)	DECK 9, MID	7:00 AM - 12:00 MID
DIVERSIONS	DECK 3, FWD	11:00 AM - 12:00 MID
INTERNET CAFE	DECK 3, AFT	24 HOURS
PRELUDES	DECK 4, FWD	5:45 PM - 6:30 PM 8:00 PM - 8:45 PM
PROMENADE LOUNGE	DECK 3, AFT	9:00 AM - 12:00 MID
PINOCCHIO'S PIZZERIA	DECK 9, MID	10:00 AM - 12:00 MID
PLUTO'S DOG HOUSE	DECK 9, AFT	10:00 AM - 10:00 PM
ROCKIN' BAR D	DECK 3, FWD	7:00 PM - 2:00 AM
SESSIONS (18+)	DECK 3, FWD	5:00 PM - 12:00 MID
SIGNALS (18+)	DECK 9, FWD	9:30 AM - 10:30 PM
STUDIO SEA	DECK 4, MID	SHOWTIMES

Consumers who order raw or partially cooked, ready-to-eat food of animal origin, are hereby informed that the food is not sufficiently cooked to ensure its safety.



TIME ZONE CHANGE

Remember to turn your clocks
FORWARD 1 HOUR upon retiring on
SUNDAY evening, or first
thing **MONDAY** morning.