

# PERSONAL NAVIGATOR

SUNDAY, MAY 19, 2013

Sunrise: 6:41 a.m. Sunset: 7:59 p.m.  
Evening Attire: Formal

Sunday: Partly Sunny High: 75°F/24°C  
Monday: Cloudy High: 81°F/27°C

DAY AT SEA

## TWICE CHARMED

AN ORIGINAL TWIST ON THE CINDERELLA STORY

STEP BACK IN TIME TO EXPERIENCE  
THE STORY OF CINDERELLA  
IN A MAGICAL NEW WAY.  
ENJOY THIS MAGNIFICENT  
MUSICAL PRODUCTION WITH YOUR  
FAVORITE CHARACTERS -- AND A FEW NEW ONES!

WALT DISNEY THEATRE

Deck, 4 Forward

6:15 p.m. & 8:30 p.m.



Assistance available at the entrance to the Walt Disney Theatre 30 minutes prior to show time.

## Disney MAGIC Fun Facts

**Tonnage:** 83,338 gross, 53,899 net

**Length Overall:** 294m / 964ft

(height of Eiffel Tower is 986ft)

**Maximum Speed:** 26 knots (30 miles per hour)

### Important Dates

**Keel Laid:** 31 October 1996

**Inaugural Cruise:** July 30, 1998

\* The Magic was built by a process called Jumboisation (in 2 separate sections) in Italy at the Fincantieri Maghera Shipyard (Stern) and the Fincantieri Ancone Shipyard (Bow). The joint of the ship is just in front of Lumiere's.

\* The anchor of the Disney Magic weighs 28,200lbs (12,802.8kg) - the same weight as three elephants.

\* Over 50 nationalities make up the 1000 crewmembers on board.

\* Sorcerer Mickey stands proudly 10ft tall on the bow if the ship. There are other characters in the artwork around him.

\* Goofy hangs 20ft tall painting the finishing touches on the stern.



### CAPTAIN'S RECEPTION

Join Captain Robert and  
many of the Ships  
Senior Officers at this  
Welcome Reception  
Live music with  
Auburn Duo.

5:15 & 7:30 p.m.  
Lobby Atrium,  
Deck 3, Midship

### Don't Miss:

#### Game Show: The Disney Wheel

Promenade Lounge Deck 4, Aft - 11:00 a.m.

A special version of this popular TV game show, with a Disney Twist.

#### Variety Show: Bucket Boys

Rockin' Bar D, Deck 3, Forward - 7:30 p.m.

Featuring the Comedy & Percussion of the Bucket Boys, in this fun filled family show.

#### Variety Show: Max Winfrey (18+)

Rockin' Bar D, Deck 3, Forward - 10:15 p.m.

Featuring the Comedy & Juggling of Max Winfrey, in this exclusive adult cabaret style show.

#### Match Your Mate (18+)

Rockin' Bar D, Deck 3, Forward - 10:45 p.m.

It's time to play everyone's favorite couples game show - Match Your Mate!



### TIME ZONE CHANGE

Remember to turn your clocks  
**FORWARD 1 HOUR** upon retiring  
on **SUNDAY** evening, or first  
thing **MONDAY** morning.

### DINNER MENU

Animator's Palate: Prince and Princess  
Parrot Cay: Prince and Princess  
Lumière's: Prince and Princess

### DRINK OF THE DAY

Bay Breeze (Alcoholic)  
Pineapple Surprise (Non - Alcoholic)

### IMPORTANT NUMBERS

Fire/Security: 7-3001  
Medical Emergency: 7-3000  
Health Center: 7-1923



# FUN FOR ALL AGES HIGHLIGHTS

## CRUISIN' FOR TRIVIA

*Rockin' Bar D, Deck 3, Forward - 10:00 a.m.*

Navigate your way through a round of questions testing your general knowledge.

## VARIETY SHOW: BUCKET BOYS

*Rockin' Bar D, Deck 3, Forward - 7:30 p.m.*

Featuring the Comedy & Percussion of the Bucket Boys, in this fun filled family show.

## FAMILY DANCE PARTY WITH THE DREAMERS

*Promenade Lounge, Deck 3, Aft - 7:30 p.m.*

Join our duo, The Dreamers, for a fun-filled family dance party.

## FORMAL NIGHT AFTER PARTY

*Studio Sea, Deck 4, Midship - 9:45 p.m.*

Join your Cruise Staff as we continue the party, with special appearances from the world famous Disney Characters.

## SUPERSTAR KARAOKE

*Studio Sea, Deck 4, Midship - 10:30 p.m.*

Be a singing sensation when you and your family take to the stage and sing along to your favorite song.

## SPECIAL GUEST PRESENTERS TODAY

### DISNEY'S BEHIND THE SCENES: DRAWN TO ANIMATION

FEATURING STACIA MARTIN, DISNEY ARTIST & HISTORIAN

*Buena Vista Theatre, Deck 5, Aft - 12:00 & 2:00 p.m.*

Join Disney Artist & Historian Stacia Martin for a lively session of Disney Character Quick Sketches, including a look at her history with the company. You may even win her original art to take home with you.

### THE GRAND GULF AND THE RESTLESS CARIBBEAN

FEATURING CHARLES RICHARDSON, HISTORIAN

*Rockin' Bar D, Deck 3, Forward - 12:00 & 2:00 p.m.*

Join Charles for a look at the origins of the Gulf of Mexico and the Caribbean Sea



# ADULT ACTIVITY HIGHLIGHTS

## VISTA SPA FITNESS CLASSES & SEMINARS

*Morning Stretch* - Vista Spa Fitness Center - 7:30 a.m.  
*Body Sculpt Boot Camp Taster* - Vista Spa Fitness Center - 10:00 a.m.  
*Introduction to Acupuncture* - Sessions - 10:15 a.m.  
*Detox for Health & Weight Loss* - Vista Spa Fitness Center - 11:15 a.m.  
*Back Pain Solutions* - Sessions - 3:00 p.m.  
*Group Cycling* - Vista Spa & Salon - 4:00 p.m.  
*AB Attack* - Vista Spa & Salon - 5:00 p.m.  
*Complimentary Footprint Analysis* - Vista Spa & Salon - 5:30 p.m.

## TASTING CLASSES

*Old World Wine Tasting* (21+) - Sessions - 12:30 p.m.

Please make reservations for tastings at Guest Services for a nominal fee. Tasting Seminars are only for Guests 21 and Older.

CLUB  
18\*21

## CLUB 18\*21 - LUNCH

*Parrot Cay, Deck 3, Aft - 12:45 p.m.*

## CLUB 18\*21 - SOCIAL

*Diversions, Deck 3, Forward - 10:00 p.m.*

## SINGLES MINGLE

*Cove Cafe, Deck 9, Midship - 4:30 p.m.*

Single, single parent, or just travelling alone? Come and meet your Cruise Staff in Cove Cafe for an informal gathering.

## BROADWAY, TV & MOVIES WITH TIM MOSS

*Sessions, Deck 3, Forward - 7:30 p.m.*

Tim Moss plays live piano your listening pleasure; special set Broadway, TV & Movies.

## ART OF THE THEME SHIP TOUR

*Meet at Palo's, Deck 10, Aft - 3:00 p.m.*

Join us on a guided ship tour and discover the key ingredients that make the Disney Magic.

## MATCH YOUR MATE

*Rockin' Bar D, Deck 3, Forward - 10:45 p.m.*

It's time to play everyone's favorite couples game show - Match Your Mate!

## SPECIAL GUEST DANCE INSTRUCTORS

### DANCE CLASS: THE WALTZ

*Studio Sea, Deck 4, Midship - 12:00 & 2:00 p.m.*

Join Natalia & Michael our specialty dancing duo as they teach you how to Waltz in Studio Sea.

## FREE CARD JACKPOT BINGO

**Rockin' Bar D, Deck 3, Forward**

**Card Sales - 3:30 p.m.**

**Game Starts - 3:45 p.m.**

Four CASH prizes and fun raffle prizes to be won. A free card for all four games, for everyone in attendance. It's fun, fun, fun, cash to be won!



# YOUTH ACTIVITIES HIGHLIGHTS

## DINE & PLAY

A convenience for families dining at 8:15 p.m., our Youth Activities Counselors will be available at 9:15 p.m. at the entrance of Lumière's, Parrot Cay and Animator's Palate dining rooms to bring registered children to join the fun in the Oceaneer Club and Oceaneer Lab.



**Deck 5, Aft (7-5864)**

**9:00 a.m. - 12:00 mid**

Infants and Toddlers can enjoy toys and activities at Flounder's Reef Nursery. Reservations are first come, first served so please stop by!



**Deck 5, Midship (7-1440)**  
(3-12 years old)

**9:00 a.m. - 12:00 mid**

## NEMO'S CORAL REEF ADVENTURE

**2:00 p.m.**

Your children will explore beneath the ocean waves on an undersea puppet adventure with everyone's favorite fish, Nemo.

## LITTLE EINSTEIN'S ADVENTURE

**7:30 p.m.**

Your junior cruisers will have the time of their lives with this program inspired by their favorite show with fun activities guaranteed to make them feel like a little genius!



**Deck 5, Midship (7-1445)**  
(3-12 years old)

**9:00 a.m. - 12:00 mid**

## FLUBBER

**10:00 a.m.**

Encounter solid, liquid, gas and make "Flubber-like Goo".

## LAVA FLOW

**7:00 p.m.**

Build your own volcano and watch it erupt as you learn about the physics of volcanos.



**Deck 2, Midship (7-5816)**  
(11-14 years old)

**9:00 a.m. - 12:00 mid**

## VILLAINOUS VENTURES

**1:00 p.m.**

The Disney villains have cast a spell on the ship and only you can break it. Teams must work together as they hunt for clues around the ship.

## PIZZA PERFECTION

**10:45 p.m.**

Where do pizzas come from? Let's make some of our own as we answer questions and add ingredients in preparation to eat them!



**Deck 11, Midship (7-18517)**  
(14-17 years old)

**10:30 a.m. - 2:00 a.m.**

## PIZZA PERFECTION

**10:45 p.m.**

Where do pizzas come from? Let's make some of our own as we answer questions and add ingredients in preparation to eat them!

# BUENA VISTA THEATRE

## Today's Movies



**9:15 a.m.**

Duration: 1 hr 53 min

Rating: PG



**3:30 p.m.**

Duration: 1 hr 53 min

Rating: PG

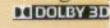

**6:00 p.m. & 8:15 p.m.**

Duration: 1 hr 24 min

Rating: PG



**oc** - Open Captioning

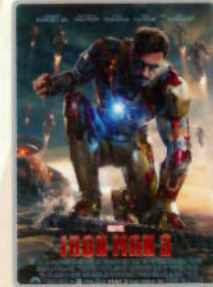

**10:15 p.m.**

Duration: 2 hr 10 min

Rating: PG-13



## FAMILY CABARET

Featuring the Comedy & Percussion of The Buckets Boys, as they entertain you in this fun filled family show.

**Rockin' Bar**

**Deck 3, Forward,**

**7:30 p.m.**



## ADULT VARIETY

Featuring the Comedy & Juggling of Max Winfrey, as he entertains you in this adult exclusive show.

**Rockin' Bar D (18+)**

**Deck 3, Forward,**

**10:15 p.m.**

## YOUTH ACTIVITIES OPEN HOUSE

Open House is an opportunity for all to come and participate in a variety of exciting activities and free time in the Oceaneer Club, Lab and Edge throughout the cruise. During these times secured programming will still be offered in the other venue for those looking to check their children into care.

Edge: 9:00 a.m. - 10:00 a.m.

Disney's Oceaneer Lab: 10:00 p.m. - 12:00 mid

Disney's Oceaneer Club: 9:00 a.m. - 11:45 a.m.



# MORE TO ENJOY WHILE ONBOARD



## DISNEY VACATION CLUB® MEMBERS CELEBRATION

Members! Mix and mingle with other Members and learn how you can enhance your Membership! Please see a Disney Vacation Club representative on Deck 4, Midship, or call 7-2805 from your stateroom phone for more information.



## PLAN YOUR NEXT DISNEY CRUISE LINE VACATION TODAY!

Plan Your Next Disney Cruise Line Vacation Today! Book your next cruise today for the best availability and pricing. You'll save 10%, receive up to a \$200 onboard credit, and pay a reduced deposit! Visit the Future Cruise Sales desk located Midship on Deck 4 or call 7-2848.

## CURRENCY EXCHANGE

Euros will be available for exchange at Guests Services, Deck 3, Midship, 24 hours a day. Please be advised that local currency, other than Euros, will NOT be exchanged onboard.

## SURF @ SEA

\$0.75 per minute or save money by buying blocks of time. \$55 for 100 minutes, \$100 for 200 minutes and \$150 for 500 minutes. Wireless information sheets are available at Guest Services, Deck 3, Midship.



VISTA SPA

Deck 9, Forward - Phone : 7-1465

## PAMPER PACKAGE

Full Body Massage, Hydrating Express Facial, Franjipani Scalp Massage and a Foot Massage plus a day pass to the rainforest room.

75 mins for \$149

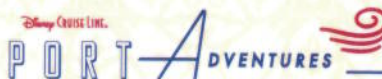

The best way to explore our ports of call is through the eyes of a Port Adventure! Embark on a Jet Ski Adventure at Disney's Private Island Castaway Cay; enjoy the panoramic views of Cabo Girao in Madeira with the Views and Parks tour or even cruise Gibraltar on an award-winning Dolphin-watching excursion. Stop by the Port Adventures Desk located on Deck 3 Midship where our team will be delighted to help you plan your vacation.

## SHOPPING

### MEDITERRANEAN 2013 MERCHANDISE

Sailing the Mediterranean has never looked so good! Visit our onboard shops for our wide selection of 2013 Mediterranean Disney Cruise Line branded items. From fashionable apparel such as men's Nike polo shirts to scrapbooks and photo albums, you are sure to find that special souvenir with which to commemorate your voyage. See all of the Mediterranean themed items and more by visiting Mickey's Mates and Treasure Ketch, Deck 4, Midship.

### BE A DISNEY PRINCESS!

Come to Mickey's Mates and find everything you need to be a Disney Princess. Princess dresses, tiara's, shoes and many more accessories available. Mickey's Mates, Deck 4, Midship.

### ART GALLERY

Stop by the Art Gallery today to view our selection of Thomas Kinkade Limited Edition Disney paintings. While there, see if you can find some hidden characters in the artwork. Deck 4, Midship.

### DOONEY & BOURKE - CRUISE WITH STYLE

Dooney & Bourke has created Disney Cruise Line bags. Each bag has a unique style. Stop by Treasure Ketch to learn more. Deck 4, Midship.

### WHAT'S A GIRL WITHOUT HER HANDBAG?

Our selection of designer handbags including Vera Bradley, now available at Treasure Ketch. Deck 4, Midship.

### BRAND NAME WATCHES

Wide range of name brand watch collections. Men's and women's styles are available on watch brands such as Fossil, Kenneth Cole, Guess, and DKNY. Available in Treasure Ketch, Deck 4, Midship.

## 2013 DISNEY CRUISE LINE DATED MERCHANDISE

Celebrate 2013 with a range of specially designed dated 2013 Merchandise. Exclusive to Mickey's Mates.

Mickey's Mates,  
Deck 4, Midship



## SAY CHEESE!

Your family is dressed up and ready to enjoy the evening. Capture the memories in your formal attire by visiting our professional portraiture studios in the Lobby Atrium, Deck 3 Midship from 5:15-6:00 p.m., 7:30-8:30 p.m., and 9:30-10:15 p.m.

## IMPORTANT INFORMATION

### Security Notice

All Guests (including Children) who wish to disembark or embark the ship are required to present their Key to the World card at the gangway. A photo ID is also required for those Guests who are 18 years of age or older. Guests under the age of 18 are required to have a Parent, Guardian or other responsible adult sign an authorization form at the time it is given out if they wish to go ashore unaccompanied. Authorization forms are available at the gangways and Guest Services.

### Cold and Flu Reminder

Please wash hands frequently and thoroughly, particularly before meals. Contact the Health Center by dialing 7-1923, should anyone in your party become ill.

### Inclement Weather

For the safety of all Guests, outdoor events may be changed due to unforeseen weather conditions.

### Sunscreen Advisory

Don't forget to apply sunscreen and insect repellent when going ashore.

### Environmental Message

With Disney's commitment to the Environment please refrain from throwing anything over the Ship's side. Thank you.

### No Reserved Seats Policy

As a courtesy to all Guests we kindly advise that the saving of seats is not permitted in the Walt Disney Theatre, and the saving of the sun loungers is not permitted on Deck 9 and 10. Items left unattended will be returned to lost and found at Guest Services, Deck 3, Midship.

### Smoking

For the comfort of our Guests the following open deck areas on the Starboard Side are designated as Smoking areas: Deck 4, Starboard side from 6:00 p.m. - 6:00 a.m. ONLY, Deck 9, Forward Starboard side at Quiet Cove and Deck 10, Starboard side. Smoking is prohibited in all Guest staterooms. Guests found smoking in their staterooms will be charged a \$250 stateroom recovery fee. Electronic cigarettes may only be used in designated smoking areas.

### Corridor Quiet Hours

As a courtesy to all our Guests, please recognize quiet hallway hours from 10:00 p.m. - 8:00 a.m.

### Walt Disney Theatre

Theatrical performances may use artificial fog, strobe lights, pyrotechnics and other special effects. For the safety of our performers and the comfort of those around you, the use of any photography or video recording device or any electronic equipment is prohibited.

### Verandah Safety

Please do not leave any combustible materials on your balcony when not present in your stateroom for safety reasons.

Due to port regulations, when the ship is docked, the stores will remain closed.



Symbol for activities that will be repeated during the cruise

— —  
FOLD  
— —

 CLOMOX SERIES    
  JUMP ON SERIES    
  IN THE SPOTLIGHT SERIES  
 STORYBOOK SERIES    
  CREATE & INVENT SERIES    
  SOLVE IT SERIES  
 OPEN HOUSE



SUNDAY, MAY 19, 2013 - DAY AT SEA

# BUENA VISTA THEATRE



9:15 a.m.  
Duration:  
1 hr 53 min  
Rating: PG



3:30 p.m.  
Duration:  
1 hr 53 min  
Rating: PG

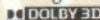

6:00 p.m. & 8:15 p.m.  
Duration:  
1 hr 24 min  
Rating: PG

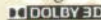

10:15 p.m.  
Duration:  
2 hr 10 min  
Rating: PG-13

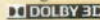

## Character Appearances

**PRINCESS GATHERING**  
Lobby Atrium - 9:30 a.m.

**DAISY DUCK**  
Preludes - 10:00 a.m. & 4:45 p.m.  
Lobby Atrium - 9:15 p.m.

**PRINCESS MINNIE**  
Preludes - 10:30 a.m.

**MICKEY MOUSE**  
Lobby Atrium - 12:00 p.m.,  
2:00 p.m. & 9:45 p.m.  
Preludes - 7:45 p.m.

**MINNIE MOUSE**  
Lobby Atrium - 12:30 p.m.,  
1:30 p.m. & 2:30 p.m.  
Preludes - 5:15 p.m. & 7:15 p.m.

**GOOFY & MAX**  
Lobby Atrium - 1:00 p.m.

**PLUTO**  
Preludes - 4:15 p.m.

**CHIP & DALE**  
Preludes - 5:45 p.m.

**DONALD DUCK**  
Preludes - 9:30 p.m.

**GOOFY**  
Lobby Atrium - 10:15 p.m.



Don't forget your Camera to capture those Magical Moments!

Check here each day for Character appearances.

For detailed Character appearance information, please dial 7-PALS or see the Character Information Board in the Lobby Atrium.

Meet-and-Greets will be advertised for the length of time the line will be open. To avoid disappointment, please meet at start time of appearances.

## IMPORTANT NUMBERS

Fire/Security: 7-3001  
Medical EMERGENCY: 7-3000  
Health Center: 7-1923

## YOUTH ACTIVITIES THEMED EXPERIENCES

**CLUBHOUSE SERIES**  
focuses on movement and features content which appeals to younger children.

**STORYBOOK SERIES**  
is designed with a strong connection to the Disney classic stories.

**JUMP UP! SERIES**  
includes large ground games & movement-oriented activities.

**CREATE & INVENT SERIES**  
will have a tactile focus allowing children to create and admire their work.

**IN THE SPOTLIGHT SERIES**  
focuses on children's stage presence with lots of activities and enthusiasm.

**SOLVE IT! SERIES**  
are less active, but will challenge children with problem/solutions-based activities.

### YOUTH ACTIVITIES OPEN HOUSE

A non-secured program with activities for families, adults and children of all ages to enjoy together.

## SHIP DIRECTORY

### YOUTH ACTIVITIES

DISNEY'S OCEANEER CLUB	DECK 5, MID	9:00 AM - 12:00 MID
DISNEY'S OCEANEER LAB	DECK 5, MID	9:00 AM - 12:00 MID
EDGE	DECK 2, MID	9:00 AM - 12:00 MID
FLOUNDER'S REEF NURSERY	DECK 5, AFT	9:00 AM - 12:00 MID
VIBE	DECK 11, MID	10:30 AM - 2:00 AM

### RECREATION

GOOFY'S POOL	DECK 9, MID	6:00 AM - 12:00 MID
MICKEY'S POOL	DECK 9, AFT	8:00 AM - 10:00 PM
MICKEY'S SLIDE	DECK 9, AFT	10:00 AM - 5:30 PM
MICKEY'S SPLASH ZONE	DECK 9, AFT	10:00 AM - 8:00 PM
PORT ADVENTURES DESK	DECK 3, MID	9:00 AM - 1:00 PM 2:00 PM - 5:00 PM
QUIET COVE POOL	DECK 9, FWD	6:00 AM - 12:00 MID
VISTA FITNESS CENTER	DECK 9, FWD	6:30 AM - 10:00 PM
WIDE WORLD OF SPORTS DECK	DECK 10, AFT	24 HOURS

### GENERAL INFORMATION

BUENA VISTA THEATRE	DECK 5, AFT	SHOWTIMES
DISNEY VACATION CLUB DESK	DECK 4, MID	11:30 AM - 10:00 PM
FUTURE CRUISE SALES DESK	DECK 4, MID	9:00 AM - 12:00 PM 3:00 PM - 6:00 PM 7:30 PM - 8:30 PM
FUNNEL VISION	DECK 9, MID	SHOWTIMES
GUEST SERVICES	DECK 3, MID	24 HOURS
HAIR BRAIDING	DECK 9, MID	
MEDICAL HEALTH CENTER	DECK 1, FWD	9:30 AM - 11:00 AM 4:30 PM - 7:00 PM
PRELUDES	DECK 4, FWD	5:45 PM - 6:30 PM 8:00 PM - 8:45 PM
QUARTER MASTERS (ARCADE)	DECK 9, MID	24 HOURS
SHUTTERS PHOTO GALLERY	DECK 4, AFT	10:00 AM - 12:00 PM 4:00 PM - 10:00 PM
VISTA SPA AND SALON	DECK 9, FWD	
WALT DISNEY THEATRE	DECK 4, FWD	SHOWTIMES

### SHOPPING

MICKEY'S MATES	DECK 4, MID	10:00 AM - 10:00 PM
TREASURE KETCH	DECK 4, MID	10:00 AM - 10:00 PM
ART GALLERY	DECK 4, MID	11:00 AM - 2:00 PM 6:00 PM - 10:00 PM
UP BEAT (DUTY FREE)	DECK 3, FWD	2:00 PM - 10:00 PM

**DINING MENU**  
Animator's Palate: Prince and Princess  
Parrot Cay: Prince and Princess  
Lumière's: Prince and Princess  
Dining Times: 5:45pm & 8:15pm

**DRINK OF THE DAY**  
Bay Breeze (Alcoholic)  
Pineapple Surprise (Non - Alcoholic)

**Evening Attire: Formal**

**WEATHER FORECAST**  
Sunday: Partly Sunny  
High: 75°F/24°C  
Monday: Cloudy  
High: 81°F/27°C

## DINING & LOUNGES

### BREAKFAST

GOOFY'S GALLEY	DECK 9, AFT	7:00 AM - 9:00 AM
LUMIÈRE'S (À-La CARTE)	DECK 3, MID	8:00 AM - 9:30 AM
PARROT CAY	DECK 3, AFT	8:30 PM - 10:30 AM
TOPSIDERS BUFFET	DECK 9, AFT	7:30 AM - 10:45 AM

### LUNCH

GOOFY'S GALLEY	DECK 9, AFT	11:00 AM - 6:30 PM
LUMIÈRE'S (À-La CARTE)	DECK 3, MID	11:45 AM - 1:30 PM
PARROT CAY	DECK 3, AFT	12:00 PM - 1:30 PM
PALO BRUNCH*	DECK 10, AFT	10:00 AM - 12:30 PM
PINOCCHIO'S PIZZERIA	DECK 9, MID	11:00 AM - 6:00 PM
PLUTO'S DOG HOUSE	DECK 9, AFT	11:00 AM - 6:00 PM
TOPSIDERS BUFFET	DECK 9, AFT	12:00 PM - 2:00 PM

### DINNER

ANIMATOR'S PALATE	DECK 4, AFT	5:45 PM & 8:15 PM
LUMIÈRE'S	DECK 3, MID	5:45 PM & 8:15 PM
PALO*	DECK 10, AFT	6:00 PM - 8:30 PM
PARROT CAY	DECK 3, AFT	5:45 PM & 8:15 PM
PLUTO'S DOG HOUSE	DECK 9, AFT	6:00 PM - 9:30 PM
TOPSIDERS CASUAL DINING	DECK 9, AFT	6:30 PM - 8:30 PM

\* TO BOOK YOUR TABLE, PLEASE CALL 7-6843

### LATE NIGHT SNACKS

DIVERSIONS	DECK 3, FWD	11:00 PM - 12:00 MID
ICE CREAM AT GOOFY'S GALLEY	DECK 9, AFT	6:00 PM - 11:00 PM
PINOCCHIO'S PIZZERIA	DECK 9, MID	9:30 PM - 12:00 MID
PROMENADE LOUNGE	DECK 3, AFT	11:00 PM - 11:45 PM

### ADDED FEATURES

BEVERAGE STATION	DECK 9, AFT	24 HOURS
ROOM SERVICE	DIAL 7-4330	24 HOURS

### ENTERTAINMENT - LOUNGES - BARS

Adults must be 21 and older to consume alcoholic beverages.

BEAT STREET	DECK 3, MID	(AFTER 9:00 PM. ADULTS ONLY)
COVE CAFE (18+)	DECK 9, MID	7:00 AM - 12:00 MID
DIVERSIONS	DECK 3, FWD	11:00 AM - 12:00 MID
INTERNET CAFE	DECK 3, AFT	24 HOURS
PRELUDES	DECK 4, FWD	5:45 PM - 6:30 PM 8:00 PM - 8:45 PM
PROMENADE LOUNGE	DECK 3, AFT	9:00 AM - 12:00 MID
PINOCCHIO'S PIZZERIA	DECK 9, MID	9:00 AM - 12:00 MID
PLUTO'S DOG HOUSE	DECK 9, AFT	10:00 AM - 10:00 PM
ROCKIN' BAR D	DECK 3, FWD	7:00 PM - 12:00 MID
SESSIONS (18+)	DECK 3, FWD	5:00 PM - 12:00 MID
SIGNALS (18+)	DECK 9, FWD	9:30 AM - 10:30 PM
STUDIO SEA	DECK 4, MID	SHOWTIMES

Consumers who order raw or partially cooked, ready-to-eat food of animal origin, are hereby informed that the food is not sufficiently cooked to ensure its safety.



## TIME ZONE CHANGE

Remember to turn your clocks  
**FORWARD 1 HOUR** upon retiring on  
**SUNDAY** evening, or first  
thing **MONDAY** morning.