

PERSONAL NAVIGATOR

TUESDAY, MAY 28, 2013

Sunrise: 7:03 a.m. Sunset: 9:08 p.m.
All Ashore: 10:30 a.m. All Aboard: 6:45 p.m.
Evening Attire: Cruise Casual
Tuesday: Partly Sunny High: 64°F/18°C

FUNCHAL (MADEIRA), PORTUGAL



THE ULTIMATE FLAMENCO SHOW PASSIONATTA

WALT DISNEY THEATRE
Deck 4 Forward
6:30 PM & 8:30 PM



Assistance available at the entrance to the Walt Disney Theatre 30 minutes prior to show time.

Welcome To Funchal, Madeira

Madeira, Portugal is a refreshing and invigorating port of call, located on a string of islands in the North Atlantic between Portugal and Africa. This resort destination is celebrated for its sweet Madeira wine, burgeoning biodiversity, handicrafts and festive celebrations. Its fortunate location in the North Atlantic off the coast of Africa provides temperatures that hover in the mid 70s Fahrenheit most of the year, with refreshing trade winds and full-time sunshine.

Most visitors are not aware that this charming island nation's history began as a matter of circumstance. In 1419, Portuguese Prince Henry the Navigator and his fleet set out on a fateful voyage along the mysterious west coast of Africa. It was widely regarded as an intrepid and perhaps foolhardy journey, as common belief was that the world was flat. The sailors never encountered the edge of the world, blown off course and separated from the fleet —chanced upon an island they named Porto Santo or 'Holy Harbor.' The discovery of the nearby island of Madeira was soon to follow.

Visitors are treated to old-fashioned delights and restful recreation in Madeira for the entire family. Enjoy the spread of reserves and gardens all over the city, or go beachcombing on the pebbled shoreline of Funchal, the Madeira Region's capital. In town, stroll by a monument dedicated to Captain Zarco in front of the Bank of Portugal building, and while you're there, shop for souvenirs in the bustling downtown district.



Disney Cruise Line

PORT ADVENTURES



IMPORTANT INFORMATION

Please check your tour tickets for meeting times and locations. Visit the Port Adventures Desk, Deck 3, Midship for any questions.

DINNER MENU

Animator's Palate: World Of Flavor
Parrot Cay: World Of Flavor
Lumiére's: World Of Flavor

DRINK OF THE DAY

Mai Tai
(Alcoholic)
Purple Basil Lemon
(Non - Alcoholic)

IMPORTANT NUMBERS

Fire/Security: 7-3001
Medical Emergency: 7-3000
Health Center: 7-1923

FUN FOR ALL AGES HIGHLIGHTS

LIVE MUSIC WITH THE DREAMERS

Promenade Lounge, Deck 3, Aft - 5:15 p.m., 9:45 p.m. & 10:45 p.m.
Come along and join The Dreamers as they play some live music for your listening and dancing pleasure.

SUPERSTAR KARAOKE

Studio Sea, Deck 4, Midship - 7:15 p.m.
Join your Cruise Staff in Studio Sea tonight and sing along to your favorite song - fun for everyone.

MAGIC QUEST

Rockin' Bar D, Deck 3, Forward - 7:30 p.m.
Enjoy the wildest and wackiest scavenger team event on the seven seas!

OFFICER PIN TRADING

Lobby Atrium, Deck 3, Midship - 7:30 p.m.
Come trade pins with the officers of the Disney Magic.

TROPICALI FRAGILISTIC EXPIALIDOCIOUS DECK PARTY

Goofy Pool, Deck 9, Midship - 9:45 p.m.
Join the Cruise Staff Team and some of the World Famous Disney Characters for a fun dance party.



ADULT ACTIVITY HIGHLIGHTS

VISTA SPA FITNESS CLASSES & SEMINARS



Stretch & Relax - Vista Spa Fitness Center - 7:30 a.m.
Couples Massage Workshop - Vista Spa Fitness Center - 10:00 a.m.
Facial Workshop - Vista Spa Fitness Center - 11:00 a.m.
Hair Seminar - Vista Spa Fitness Center - 2:00 p.m.
Fab Abs Wellness Seminar - Vista Spa Fitness Center - 4:00 p.m.

CLUB
18*21

CLUB 18*21 - SOCIAL

Diversions, Deck 3, Forward - 10:00 p.m.

SINGLES' MINGLE

Cove Cafe, Deck 9, Midship - 4:15 p.m.
Single, single parent or just traveling alone? Join your Cruise Staff for an informal gathering.

LIVE MUSIC WITH AUBURN DUO

Sessions, Deck 3, Forward - 7:30 p.m., 9:30 p.m., 10:30 p.m. & 11:30 p.m.
Join Auburn Duo as they play live for your listening pleasure.

VARIETY SHOW: JOHN CHARLES

Walt Disney Theatre, Deck 3, Forward - 10:30 p.m. (Doors open at 10:15 p.m.)
Featuring the Comedy & Music of John Charles, as he performs the hits of The Beatles in this special adult exclusive show.

FUN IN THE LAB: ANIMATION CELLS

Oceaneer Lab, Deck 5, Midship - 11:00 p.m.
Learn animation techniques and then create an animation cell.

YOUTH ACTIVITIES HIGHLIGHTS

DINE & PLAY

A convenience for families dining at 8:15 p.m., our Youth Activities Counselors will be available at 9:15 p.m. at the entrance of Lumière's, Parrot Cay and Animator's Palate dining rooms to bring registered children to join the fun in the Oceaneer Club and Oceaneer Lab.



Deck 5, Aft (7-5864)

9:00 a.m. - 11:00 p.m.

Infants and Toddlers can enjoy toys and activities at Flounder's Reef Nursery. Reservations are first come, first served so please stop by!



Deck 5, Midship (7-1440)

(3-12 years old)

11:00 a.m. - 12:00 mid

FLYING OFF TO NEVERLAND

1:15 p.m.

With our creative imaginations, we will fly to Neverland just like in one of our favorite Disney stories!

HATS OFF TO PETER PAN

3:00 p.m.

You'll believe you can fly. All it takes is faith, trust, and pixie dust and a special visit from Peter Pan! Rediscover the magic of Neverland!



Deck 5, Midship (7-1445)

(3-12 years old)

9:00 a.m. - 11:00 p.m.

MONSTROPOLIS MOST WANTED

6:30 p.m.

Have fun while you look for clues, play puzzle games, and find out which monster stole the children's door.

GAGA BALL

8:00 p.m.

Come take part in this great game as you try to outlast your opponents.



Deck 2, Midship (7-5816)

(11-14 years old)

9:00 a.m. - 1:00 a.m.

VIDEO SCAVENGER HUNT

2:30 p.m.

We have a list of items for you to collect at various locations throughout the ship, first person to collect all these items wins.

MICKEY MANIA

11:15 p.m.

Challenge your fellow friends to the ultimate Disney trivia game show onboard.



Deck 11, Midship (7-18517)

(14-17 years old)

12:00 p.m. - 2:00 a.m.

LAVA FLOW

6:00 p.m.

Build your own volcano and watch it erupt as you learn about the physics of volcanos.

MICKEY MANIA

11:15 p.m.

Challenge your fellow friends to the ultimate Disney trivia game show onboard.

BUENA VISTA THEATRE

Today's Movies



9:00 a.m.
Duration: 2 hr 26 min
Rating: PG

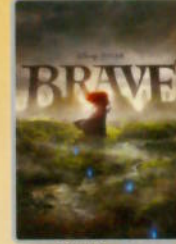

12:45 p.m.
Duration: 1 hr 41 min
Rating: PG



3:00 p.m.
Duration: 1 hr 40 min
Rating: G
DOLBY DIGITAL



5:45 p.m. & 8:00 p.m.
Duration: 2 hr 22 min
Rating: PG-13
DOLBY DIGITAL



10:15 p.m.
Duration: 2 hr 10 min
Rating: PG-13
DOLBY DIGITAL



Be a singing sensation when you and your family take to the stage and sing along to your favorite song.

**Studio Sea,
Deck 4, Midship,
7:15 p.m.**



ADULT CABARET

Featuring the Comedy & Music of John Charles, as he performs the hits of The Beatles in this special adult exclusive show.

**Walt Disney Theatre (18+),
Deck 4, Forward,
10:30 p.m.
Doors open at 10:15 p.m.**

YOUTH ACTIVITIES OPEN HOUSE

Open House is an opportunity for all to come and participate in a variety of exciting activities and free time in the Oceaneer Club, Lab and Edge throughout the cruise. During these times secured programming will still be offered in the other venue for those looking to check their children into care.

Edge: 9:00 a.m. - 10:00 a.m.
Disney's Oceaneer Lab: 9:30 p.m. - 11:00 p.m.
Disney's Oceaneer Club: 11:00 a.m. - 1:15 p.m.

MORE TO ENJOY WHILE ONBOARD



PLAN YOUR NEXT CRUISE

Enjoying the Cruise? Book Another Disney Cruise Line Vacation Today! Today is a great day to visit the Future Cruise Sales desk located Midship on Deck 4, or call 7-2848 to find out how you can save 10%, receive up to a \$200 onboard credit, and pay a reduced deposit on your next cruise!



DISNEY VACATION CLUB

Visit the Disney Vacation Club information desk and ask us about show times where you will learn how to turn every vacation into the vacation of a lifetime.



SHOPPING IN FUNCHAL

Today is shopping day! Join your Shopping Expert, Kristen, at store 1b on your map and see the beautiful handmade embroidery from one of the oldest producers in Madeira. Don't forget your Port Shopping Maps and Happy Shopping Ashore!

TRANSPORTATION INFORMATION

Should you wish to purchase transportation to the Barcelona airport, kindly proceed to Guest Services on Deck 3, Midship for further assistance before May 30th.

EARLY FLIGHT INFORMATION

Should you have a flight out of the Barcelona airport prior to 10:30 a.m. on June 1st, kindly bring your airline tickets to Guest Services on Deck 3, Midship for additional information and assistance.

CASH DECLARATION NOTICE

Guests going ashore in port with over 10,000 Euros (or cash equivalent in any other currency), are required to declare it to Customs upon arrival, or risk having it confiscated if stopped by local authorities.



Welcome to the port of Funchal, Madeira. Please check your Port Adventures tickets for your meeting times and locations. Ask our friendly team at the Port Adventures desk for availability of the Views & Parks tour which gives you sightseeing highlights along the island's coast as well as a visit to a local Wine Lodge.



VISTA SPA

Deck 9, Forward - Phone: 7-1465

TRAVELLERS TENSION:

50 Minutes Spa Package: 25 Mins Back Neck And Shoulder Massage, Indian Scalp And Pressure Point Foot Massage For Only \$99.

EFFY JEWELRY

One of the fastest growing Jewelry chains in the world, distinctive and trend setting designs available in Treasure Ketch, Deck 4 Forward



DISNEY HOLIDAY CARDS

Share the Wonder of your vacation experience with family and friends by sending them an exclusive Disney Cruise Line themed holiday card. Visit shutters for more details today.

SHOPPING

GUESS

A global brand that symbolizes a worldwide leader in the fashion industry. Large selection of watches available in Treasure Ketch, Deck 4, Midship.

ART GALLERY

Stop by the Art Gallery today to view our selection of Thomas Kinkade Limited Edition Disney paintings. While there, see if you can find some hidden characters in the artwork. Deck 4, Midship.

CHAMILIA EXCLUSIVE!

Remember your Disney Cruise forever! Disney Cruise Line charms, available in Treasure Ketch, Deck 4, Midship.

BEAUTIFULLY DISNEY

Captivate your mind with Beautifully Disney, a new collection of cosmetics and beauty product. Beautifully Disney defines timeless beauty through collections of fairytale nostalgia, unlocking harmonious colors. Through the collections of this new and enchanting line, it is the goal to keep you romanced by the contrast of mysterious yet inviting colors. Available at Treasure Ketch, Deck 4, Midship.

OFFICER PIN TRADING

Come and trade pins with the officers of the Disney Magic at 7:30 p.m. in the Lobby Atrium, Deck 3, Midship.

Due to port regulations, when the ship is docked, the stores will remain closed.

IMPORTANT INFORMATION

Security Notice

All Guests (including Children) who wish to disembark or embark the ship are required to present their Key to the World card at the gangway. A photo ID is also required for those Guests who are 18 years of age or older. Guests under the age of 18 are required to have a Parent, Guardian or other responsible adult sign an authorization form at the time it is given out if they wish to go ashore unaccompanied. Authorization forms are available at the gangways and Guest Services.

Cold and Flu Reminder

Please wash hands frequently and thoroughly, particularly before meals. Contact the Health Center by dialing 7-1923, should anyone in your party become ill.

Inclement Weather

For the safety of all Guests, outdoor events may be changed due to unforeseen weather conditions.

Sunscreen Advisory

Don't forget to apply sunscreen and insect repellent when going ashore.

Environmental Message

With Disney's commitment to the Environment please refrain from throwing anything over the Ship's side. Thank you.

No Reserved Seats Policy

As a courtesy to all Guests we kindly advise that the saving of seats is not permitted in the Walt Disney Theatre, and the saving of the sun loungers is not permitted on Deck 9 and 10. Items left unattended will be returned to lost and found at Guest Services Deck 3 Midship.

Smoking

For the comfort of our Guests the following open deck areas on the Starboard Side are designated as Smoking areas: Deck 4, Starboard side from 6:00 p.m. - 6:00 a.m. ONLY, Deck 9 Forward Starboard side at Quiet Cove and Deck 10, Starboard side. Smoking is prohibited in all Guest staterooms. Guests found smoking in their staterooms will be charged a \$250 stateroom recovery fee. Electronic cigarettes may only be used in designated smoking areas.

Corridor Quiet Hours

As a courtesy to all our Guests, please recognize quiet hallway hours from 10:00 p.m. - 8:00 a.m.

Walt Disney Theatre

Theatrical performances may use artificial fog, strobe lights, pyrotechnics and other special effects. For the safety of our performers and the comfort of those around you, the use of any photography or video recording device or any electronic equipment is prohibited.

Verandah Safety

Please do not leave any combustible materials on your balcony when not present in your stateroom for safety reasons.

Morning	8:30	8:45	9:00	9:15	9:30	9:45	10:00	10:15	10:30	10:45	11:00	11:15	11:30	11:45	12:00	12:15	12:30	12:45	1:00	1:15	1:30							
FUNNEL VISION	The Lion King (G) Funnel Vision										Aladdin (G) Funnel Vision																	
BUENA VISTA THEATRE	Les Miserables (PG) Duration: 2 Hours 26 Minutes										Brave (PG) Duration: 1 Hours 41 Minutes																	
CHARACTER						Mickey & Friends Lobby Atrium																						
FUN FOR ALL AGES																												
ADULTS	Friends of Bill W. Animator's Palate												Couples Massage Workshop Vista Spa Fitness Center					Facial Workshop Vista Spa Fitness Center										
VIBE	14-17 YEARS OLD															Matinee Movie												
EDGE	11-14 YEARS OLD																											
OCEANEER LAB	3-12 YEARS OLD															Games & More											Lunch	
OCEANEER CLUB	3-12 YEARS OLD															Open House											Flying Off to Neverland	
OUT AND ABOUT	Open House Edge																											

Afternoon	1:45	2:00	2:15	2:30	2:45	3:00	3:15	3:30	3:45	4:00	4:15	4:30	4:45	5:00	5:15	5:30	5:45	6:00	6:15	6:30	6:45															
FUNNEL VISION	Pixar Shorts (G) Funnel Vision					Dumbo (G) Funnel Vision					101 Dalmatians (G) Funnel Vision																									
BUENA VISTA THEATRE											The Avengers (PG-13) DOLBY 3D Duration: 2 Hours 22 Minutes											Finding Nemo (G) DOLBY 3D Duration: 1 Hours 40 Minutes														
CHARACTER																Suzy & Perla Preludes		Timon Lobby Atrium		Minnie Preludes		Terk Lobby Atrium														
FUN FOR ALL AGES						Team Trivia Promenade Lounge					Pictionary Challenge Promenade Lounge					JAM FEST at Sea Goofy's Pool Stage					Live Music with The Dreamers Promenade Lounge							PASSIONATA Walt Disney Theatre								
																					Live Music with Charlie Reuter Lobby Atrium															
ADULTS	Hair Seminar Vista Spa Fitness Center															Library Sign Outs Cove Cafe																				
											Fab Abs Wellness Seminar Vista Spa Fitness Center					Singles' Mingle Cove Cafe																				
VIBE	14-17 YEARS OLD															Scavenger Hunt						Lava Flow														
EDGE	11-14 YEARS OLD															Video Scavenger Hunt					Gender Wars															
OCEANEER LAB	3-12 YEARS OLD															Eggsperiments										Dinner							Monstropolis Most Wanted			
OCEANEER CLUB	3-12 YEARS OLD															Hats Off to Peter Pan					Picture This					Dinner										
OUT AND ABOUT											Video Scavenger Hunt Edge																									

Evening	7:00	7:15	7:30	7:45	8:00	8:15	8:30	8:45	9:00	9:15	9:30	9:45	10:00	10:15	10:30	10:45	11:00	11:15	11:30	11:45	12:00															
FUNNEL VISION	101 Dalmatians (G) Funnel Vision										Remember the Titans (PG) Funnel Vision																									
BUENA VISTA THEATRE	Finding Nemo (G) DOLBY 3D Duration: 1 Hours 40 Minutes										Iron Man 3 (PG-13) DOLBY 3D Duration: 2 Hours 10 Minutes																									
CHARACTER	Minnie Mouse Preludes					Chip & Dale Preludes																														
FUN FOR ALL AGES	Magic Quest Rockin' Bar D										PASSIONATA Walt Disney Theatre					TROPICALI Goofy's Pool Stage										Live Music with The Dreamers Promenade Lounge		Live Music with The Dreamers Promenade Lounge								
	Family Superstar Karaoke Studio Sea																																			
	Officer Pin Trading Lobby Atrium																																			
ADULTS	LIVE Music with Auburn Duo Sessions															DJ Matt Rockin' Bar D					Variety: John Charles Walt Disney Theatre					DJ Matt Rockin' Bar D										
											LIVE Music with Auburn Duo Sessions					Auburn Duo Live Sessions					Fun In The Oceaneer Lab: Animation Cells Oceaneer Lab															
VIBE	14-17 YEARS OLD															Zumba						Mickey Mania														
EDGE	11-14 YEARS OLD															Sports Deck Fun											Mickey Mania									
OCEANEER LAB	3-12 YEARS OLD															Monstropolis Most Wanted					GAGA Ball					Open House					Adults Only "Animation Cells" 11:00 p.m. - 12:00 a.m.					
OCEANEER CLUB	3-12 YEARS OLD															Sebastian's Junkanoo Jam					Dance Jam					Magic Show										
OUT AND ABOUT	Sports Deck Fun Edge																																			

Symbol for activities that will be repeated during the cruise

FOLD

Fold along the dotted lines and take me with you so you don't miss any of the fun!

FOLD

IN THE SPOTLIGHT SERIES
SOLVE IT! SERIES

JUMP UP! SERIES
CREATE & INVENT SERIES
OPEN HOUSE

CLUBHOUSE SERIES
STORYBOOK SERIES

BUENA VISTA THEATRE

 9:00 a.m.
 Duration: 2 hr 26 min
 Rating: PG

 12:45 p.m.
 Duration: 1 hr 41 min
 Rating: PG

 3:00 p.m.
 Duration: 1 hr 40 min
 Rating: G
 DOLBY 3D

 5:45 p.m. & 8:00 p.m.
 Duration: 2 hr 22 min
 Rating: PG-13
 DOLBY 3D

 10:15 p.m.
 Duration: 2 hr 10 min
 Rating: PG-13
 DOLBY 3D

YOUTH ACTIVITIES THEMED EXPERIENCES

CLUBHOUSE SERIES
 focuses on movement and features content which appeals to younger children.

STORYBOOK SERIES
 is designed with a strong connection to the Disney classic stories.

JUMP UP! SERIES
 includes large ground games & movement-oriented activities.

CREATE & INVENT SERIES
 will have a tactile focus allowing children to create and admire their work.

YOUTH ACTIVITIES OPEN HOUSE

A non-secured program with activities for families, adults and children of all ages to enjoy together.

IN THE SPOTLIGHT SERIES
 focuses on children's stage presence with lots of activities and enthusiasm.

SOLVE IT! SERIES
 are less active, but will challenge children with problem/solutions-based activities.

SHIP DIRECTORY

YOUTH ACTIVITIES

DISNEY'S OCEANEER CLUB	DECK 5, MID	11:00 AM - 12:00 MID
DISNEY'S OCEANEER LAB	DECK 5, MID	9:00 AM - 11:00 PM
EDGE	DECK 2, MID	9:00 AM - 1:00 AM
FLOUNDER'S REEF NURSERY	DECK 5, AFT	9:00 AM - 11:00 PM
VIBE	DECK 11, MID	12:00 PM - 2:00 AM

RECREATION

GOOFY'S POOL	DECK 9, MID	6:00 AM - 12:00 MID
MICKEY'S POOL	DECK 9, AFT	8:00 AM - 10:00 PM
MICKEY'S SLIDE	DECK 9, AFT	3:30 PM - 5:30 PM
MICKEY'S SPLASH ZONE	DECK 9, AFT	3:30 PM - 5:30 PM
PORT ADVENTURES DESK	DECK 3, MID	9:00 AM - 11:00 AM
QUIET COVE POOL	DECK 9, FWD	6:00 AM - 12:00 MID
VISTA FITNESS CENTER	DECK 9, FWD	6:30 AM - 10:00 PM
WIDE WORLD OF SPORTS DECK	DECK 10, AFT	24 HOURS

GENERAL INFORMATION

BUENA VISTA THEATRE	DECK 5, AFT	SHOWTIMES
DISNEY VACATION CLUB DESK	DECK 4, MID	7:00 PM - 10:00 PM
FUTURE CRUISE SALES DESK	DECK 4, MID	4:00 PM - 6:00 PM 7:00 PM - 10:00 PM
FUNNEL VISION	DECK 9, MID	SHOWTIMES
GUEST SERVICES	DECK 3, MID	24 HOURS
HAIR BRAIDING	DECK 9, MID	
MEDICAL HEALTH CENTER	DECK 1, FWD	9:30 AM - 11:00 AM 4:30 PM - 7:00 PM
PORT & SHOPPING DESK	DECK 3, MID	7:30 PM - 8:30 PM
PRELUDES	DECK 4, FWD	5:45 PM - 6:30 PM 8:00 PM - 8:45 PM
QUARTER MASTERS (ARCADE)	DECK 9, MID	24 HOURS
SHUTTERS PHOTO GALLERY	DECK 4, AFT	5:00 PM - 11:00 PM
VISTA SPA AND SALON	DECK 9, FWD	8:00 AM - 10:00 PM
WALT DISNEY THEATRE	DECK 4, FWD	SHOWTIMES

SHOPPING

MICKEY'S MATES	DECK 4, MID	7:30 PM - 11:00 PM
TREASURE KETCH	DECK 4, MID	7:30 PM - 11:00 PM
ART GALLERY	DECK 4, MID	7:30 PM - 11:00 PM
UP BEAT (DUTY FREE)	DECK 3, FWD	7:30 PM - 11:00 PM

TIME ZONE CHANGE

 Remember to turn your clocks
FORWARD 1 HOUR upon retiring on
TUESDAY evening, or first
 thing **WEDNESDAY** morning.

Character Appearances

MICKEY & FRIENDS

Lobby Atrium - 9:30 a.m.

SUZY & PERLA

Preludes - 5:00 p.m.

MINNIE MOUSE

Preludes - 5:30 p.m. & 7:15 p.m.

TIMON

Lobby Atrium - 5:15 p.m.

TERK

Lobby Atrium - 5:45 p.m.

CHIP & DALE

Preludes - 8:00 p.m.



Don't forget your Camera to capture those Magical Moments!

Check here each day for Character appearances.

For detailed Character appearance information, please dial 7-PALS or see the Character Information Board in the Lobby Atrium.

Meet-and-Greets will be advertised for the length of time the line will be open. To avoid disappointment, please meet at start time of appearances.

DINING & LOUNGES

BREAKFAST

GOOFY'S GALLEY	DECK 9, AFT	7:00 AM - 9:00 AM
LUMIÈRE'S (A-LA CARTE)	DECK 3, MID	8:00 AM - 9:30 AM
PARROT CAY	DECK 3, AFT	8:00 AM - 10:45 AM
TOPSIDERS BUFFET	DECK 9, AFT	7:45 AM - 10:45 AM

LUNCH

GOOFY'S GALLEY	DECK 9, AFT	11:00 AM - 6:30 PM
LUMIÈRE'S	DECK 3, MID	12:00 PM - 1:30 PM
PINOCCHIO'S PIZZERIA	DECK 9, MID	11:00 AM - 6:00 PM
PLUTO'S DOG HOUSE	DECK 9, AFT	11:00 AM - 6:00 PM
TOPSIDERS BUFFET	DECK 9, AFT	12:00 PM - 2:00 PM

DINNER

ANIMATOR'S PALATE	DECK 4, AFT	5:45 PM & 8:15 PM
LUMIÈRE'S	DECK 3, MID	5:45 PM & 8:15 PM
PALO*	DECK 10, AFT	6:00 PM - 9:00 PM
PARROT CAY	DECK 3, AFT	5:45 PM & 8:15 PM
PLUTO'S DOG HOUSE	DECK 9, AFT	6:00 PM - 9:30 PM
TOPSIDERS CASUAL DINING	DECK 9, AFT	6:30 PM - 8:30 PM

* TO BOOK YOUR TABLE, PLEASE CALL 7-6843

LATE NIGHT SNACKS

DIVERSIONS	DECK 3, FWD	11:00 PM - 12:00 MID
ICE CREAM AT GOOFY'S GALLEY	DECK 9, AFT	6:00 PM - 11:00 PM
PINOCCHIO'S PIZZERIA	DECK 9, MID	9:30 PM - 12:00 MID
PROMENADE LOUNGE	DECK 3, AFT	11:00 PM - 11:45 PM

ADDED FEATURES

BEVERAGE STATION	DECK 9, AFT	24 HOURS
ROOM SERVICE	DIAL 7-4330	24 HOURS

ENTERTAINMENT - LOUNGES - BARS

Adults must be 21 and older to consume alcoholic beverages.

BEAT STREET	DECK 3, MID	(AFTER 9:00 PM, ADULTS ONLY)
COVE CAFE (18+)	DECK 9, MID	6:00 AM - 12:00 MID
DIVERSIONS	DECK 3, FWD	5:00 PM - 12:00 MID
INTERNET CAFE	DECK 3, AFT	24 HOURS
PRELUDES	DECK 4, FWD	5:45 PM - 6:30 PM 8:00 PM - 8:45 PM
PROMENADE LOUNGE	DECK 3, AFT	8:00 AM - 12:00 MID
PINOCCHIO'S PIZZERIA	DECK 9, MID	9:00 AM - 12:00 MID
PLUTO'S DOG HOUSE	DECK 9, AFT	
ROCKIN' BAR D	DECK 3, FWD	7:00 PM - 2:00 AM
SESSIONS (18+)	DECK 3, FWD	5:00 PM - 12:00 MID
SIGNALS (18+)	DECK 9, FWD	9:30 AM - 10:30 AM
STUDIO SEA	DECK 4, MID	SHOWTIMES

Consumers who order raw or partially cooked, ready-to-eat food of animal origin, are hereby informed that the food is not sufficiently cooked to ensure its safety.

 All Ashore: Approx. 10:30 a.m.
 All Aboard: 6:45 p.m.

Ship's Agent In Funchal

 BLATAS LDA (Blandly Shipping)
 Avenida Zarco No.2, 9000-069 Funchal Madeira, Portugal
 Hugo Ferreira - Operations Director
 T: +351 291 200 647; Mobile: +351 96 627 1610