

# PERSONAL NAVIGATOR

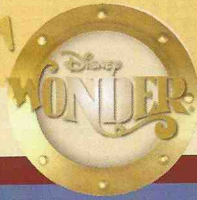

Sunrise: 4:05 a.m. Sunset: 9:49 p.m.  
Evening Attire: Cruise Casual  
All Ashore: Approx: 6:15 a.m.  
All Aboard: 4:30 p.m.

Friday: Cloudy, Possible Showers High: 56°F/13°C

FRIDAY, MAY 31, 2013

JUNEAU, ALASKA

Disney • PIXAR

## TOY STORY THE MUSICAL

WALT DISNEY THEATRE  
DECK 4, FORWARD  
6:15 P.M. & 8:30 P.M.

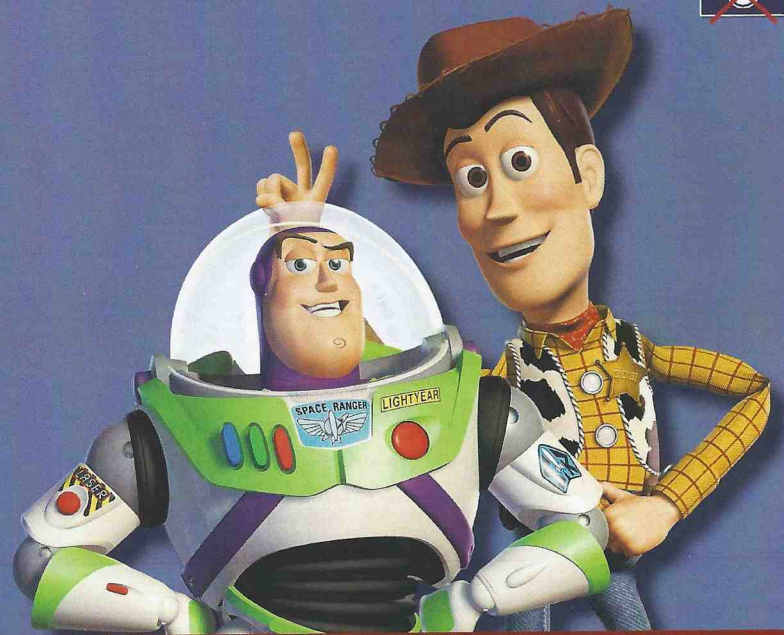

Assistance available at the entrance to the Walt Disney Theatre 30 minutes prior to show time.

Originally, Juneau was a fishing outpost for local Tlingit Indians until gold was discovered by Chief Kowee of the Auk Tlingit Tribe in a creek off the Gastineau Channel. The Chief provided gold ore samples to George Pizl in return for blankets and work for his tribe and agreed to lead prospectors Richard Harris and Joseph Juneau to the find. The City of Juneau is located on the Inside Passage of Southern Alaska's panhandle and is located in a rain forest. Downtown Juneau is nestled at the base of Mount Juneau that soars almost 4,000 ft. The largest capital in the United States (by land size), Juneau is 3,248 square miles.

Alaska is the only state whose capital city is accessible only via ship or air; No roads connect Juneau to the rest of the state.



Disney CRUISE LINE  
PORT ADVENTURES

Please check your tour tickets for meeting times and locations.  
Visit the Port Adventures Desk, Deck 3, Midship for any questions.

### DINNER MENU

Animator's Palate: Toy Story Menu  
Parrot Cay: Toy Story Menu  
Triton's: Toy Story Menu

### DRINK OF THE DAY

Sunken Treasure (Alcoholic)  
Tropical Buzz (Non Alcoholic)

### IMPORTANT NUMBERS

Fire/Security: 7-3001  
Medical Emergency: 7-3000  
Health Center: 7-1923



# FUN FOR ALL AGES HIGHLIGHTS

## GOLF PUTTING

*Lobby Atrium, Deck 3, Midship - 11:00 a.m.*  
Test your golf putting skills amongst fellow Guests.

## CRUISIN' FOR TRIVIA

*Promenade Lounge, Deck 3, Aft - 1:00 p.m. & 4:30 p.m.*  
Navigate your way through a round of questions testing your general knowledge.

## FAMILY CRAFTS: DOOR HANGERS

*Promenade Lounge, Deck 3, Aft - 1:45 p.m.*  
Join your Cruise Staff and make a decorative door hanger for your stateroom.

## DISNEY VACATION CLUB GROUP PREVIEW

*Studio Sea, Deck 4, Midship - 4:30 p.m.*  
Want to learn more about taking magical vacations year after year? Please see a Disney Vacation Club representative on Deck 4, Mid-Ship, or call 7-2805 from your stateroom phone for more information about our interactive group presentation.

## A PIRATE'S LIFE FOR ME

*Studio Sea, Deck 4, Midship - 7:30 p.m.*  
Calling all Pirates, we be! If ye have an adventurous spirit or pirate savvy, come spin the "Wheel of Destiny" for a treasure trove of fun be ripe for the takin' in this action packed pirate game show.

## A PIXAR PALS PARTY!

*Lobby Atrium, Deck 3, Midship - 10:15 p.m.*  
A Pixar Pals Party! Join your favorite Pixar characters for the ultimate dance party in the Atrium. The fun continues at the Monster's University "after party" that's to scream for!

## FAMILY SUPERSTAR KARAOKE

*Studio Sea, Deck 4, Midship - 10:45 p.m.*  
Join your Cruise Staff in Studio Sea tonight and sing along to your favorite song - fun for everyone.

# ADULT ACTIVITY HIGHLIGHTS

## VISTA SPA FITNESS CLASSES & SEMINARS



*Sunrise Stretch - Vista Spa Fitness Center - 7:00 a.m.*  
*AB Attack - Vista Spa Fitness Center - 8:30 a.m.*

## TASTING CLASSES

*Martini Tasting (21+) - Outlook Cafe - 10:30 p.m.*  
Please make reservations for tastings at Guest Services for a nominal fee. Tasting Seminars are only for Guests 21 and Older.



## WII CHALLENGE

*Wavebands, Deck 3, Forward - 3:30 p.m.*

## ART OF THE THEME SHOW TOUR

*Palo, Deck 10, Aft - 4:00 p.m.*  
Join us on a guided ship tour and discover the key ingredients that make the Disney Wonder.

## KRAZY KARAOKE

*Wavebands, Deck 3, Forward - 9:30 p.m.*  
Take the stage, grab a microphone and sing your favorite tunes with your Club Host, Simon, and DJ Wendell.

## VARIETY SHOW: RICKY KALMON

*Wavebands, Deck 3, Forward - 10:45 p.m.*  
Featuring the Comedy and Hypnosis of Ricky Kalmon, in this Adult exclusive cabaret style show.



# PIXAR DOUBLE UP JACKPOT BINGO

**Wavebands, Deck 3, Forward**  
**Card Sales - 4:30 p.m.**  
**Game Starts - 4:45 p.m.**

Special double up session: All electronic cards purchased will be doubled! The snowball jackpot continues to grow and could be won today!



# YOUTH ACTIVITIES HIGHLIGHTS

## DINE & PLAY

A convenience for families dining at 8:15 p.m., our Youth Activities Counselors will be available at 9:15 p.m. at the entrance of Triton's, Parrot Cay and Animator's Palate dining rooms to bring registered children to join the fun in the Oceaneer Club and Oceaneer Lab.



**Deck 5, Midship (7-1440)** 7:00 a.m. - 12:00 a.m.  
(3-12 years old)

### NEMO'S CORAL REEF ADVENTURE

9:30 a.m.

Your children will explore beneath the ocean waves on an undersea puppet adventure with everyone's favorite fish, Nemo.



**Deck 5, Midship (7-1445)** 9:00 a.m. - 12:00 a.m.  
(3-12 years old)

### LAVA FLOW

9:45 a.m.

Build your own volcano and watch it erupt as you learn about the physics of volcanos.

### AROUND THE WORLD IN 7 DAYS

4:00 p.m.

As budding Disney Imagineers you will be set the task of replicating world landmarks with a Disney twist.



**Deck 2, Midship (7-5816)** 10:00 a.m. - 1:00 a.m.  
(11-14 years old)

### BRAINS AND BRAWNS

4:30 p.m.

You will compete against each other to solve clues, take part in physical challenges, and reach the finish first.

### PIZZA PERFECTION

10:00 p.m.

Where do pizzas come from? Let's make some of our own as we answer questions and add ingredients in preparation to eat them!



**Deck 11, Midship (7-18517)** 11:00 a.m. - 2:00 a.m.  
(14-17 years old)

### PUMP IT UP

9:00 p.m.

Join us in the Fitness Center for a Teen Only workout. Meet in Vibe to join in!



## BUENA VISTA THEATRE

### Today's Movies



11:00 a.m. & 10:45 p.m.  
Duration: 2 hr 10 min  
Rating: PG-13

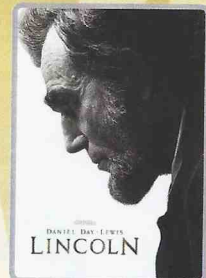

2:00 p.m.  
Duration: 2 hr 30 min  
Rating: PG-13



5:00 p.m. & 8:00 p.m.  
Duration: 2 hr 22 min  
Rating: PG-13

## YOUTH ACTIVITIES OPEN HOUSE

Open House is an opportunity for all to come and participate in a variety of exciting activities and free time in Flounder's Reef Nursery, Oceaneer Club, Lab, Edge and Vibe throughout the cruise. During these times secured programming will still be offered in the other venue for those looking to check their children into care.

Vibe: 11:00 a.m. - 1:00 p.m.  
Edge: 10:00 a.m. - 12:00 p.m.

Disney's Oceaneer Lab: 9:00 a.m. - 11:30 a.m.



# MORE TO ENJOY WHILE ONBOARD



## DISNEY VACATION CLUB® GROUP PREVIEW

Want to learn more about taking magical vacations year after year? Please see a Disney Vacation Club representative on Deck 4, Midship, or call 7-2805 from your stateroom phone for more information about our interactive group presentation.



## DISNEY FANTASY!

Set sail on the Disney Fantasy! Choose a 7-Night Eastern Caribbean cruise and visit St. Maarten and San Juan, Puerto Rico or St. Thomas with Port Adventures to St. John, Disney's Castaway Cay, plus three magical days at sea. Visit the Future Cruise Sales Desk for more information.



## SHOPPING ASHORE IN JUNEAU

Don't miss the incredible shopping in Juneau everything is just a short shuttle ride away. Make sure to pick up your shopping coupons on the gangway, Join Shopping Guide Marissa in the downtown area for all of the shopping events today!



## VISTA SPA

Deck 9, Forward - Phone: 7-1465

### BACK BY POPULAR DEMAND

Pamper Package  
Full Body Massage and Booster Facial  
75 Minutes Only \$149

## TODAY'S SHOPPING SPECIAL - MICHAEL KORS

Accessories are the exclamation point of an outfit. They are what makes it complete. From dressed up with classic details to practical and glamorous, there is sure to be a timepiece in this collection to complete your look. Collection available in Treasure Ketch.



## SAY CHEESE!

Receive all your cruise photos in digital format on a CD! Conditions apply. Visit Shutters Photo Gallery for more details. Professional family portraits available tonight from 5:15 - 6:00 p.m. and 7:00 - 8:15 p.m.

*\*Please note that photos are available for viewing on our interactive photo kiosks approximately five hours after being taken and are only available for purchase during this cruise.*

## QUARTER MASTER ARCADE

Where can you fly a fighter jet, save a Princess, race NASCAR's greatest and beat bad guys all before dinner? Quarter Master is on Deck 9, Midship, where the champions play.

## SURF @ SEA

\$0.75 per minute or save money by buying blocks of time. \$55 for 100 minutes, \$100 for 250 minutes and \$150 for 500 minutes. Wireless information sheets are available at Guest Services, Deck 3, Midship and Internet Cafe, Deck 3, Aft. **Due to the technology involved and satellite connectivity, the onboard internet service will be noticeably slower than you may be accustomed to and might at times be interrupted or unavailable.**

## ULU KNIVES PURCHASED ASHORE

If not shipped home, Ulu knives will be collected onboard by security and held until Vancouver where you can collect them in the terminal with the lost and found items.

## U.S. AGRICULTURAL LAW

It is a violation of U.S. Law to take any fresh fruits, vegetables, plant materials, meat or animal products, or processed foods off the ship or brought onboard the ship in any U.S. ports of call. Guests found with this items will be subject to fines. Canned foods are permissible.

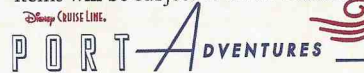

Welcome to Juneau, the only US capital city that is accessible only via ship or air! Few spots are left on our glacier adventures so come down and see us to book yours! We arrive in Ketchikan tomorrow where the Great Alaskan Lumberjack Show promises high energy action and a rowdy good time for the entire family. Also, for those Guests with late flights from Vancouver, a visit to the Capilano Suspension Bridge is just for you! Come on down and find out more at the Port Adventures Desk, Deck 3, Midship.

## SHOPPING

### RED CARPET SOPHIA FIORI DIAMOND WITH CAROL & GILBERT

Drop in at Treasure Ketch today to meet Carol and Gilbert, diamond specialists with Sophia Fiori. Whether you are a Hollywood celebrity or a full time Mom, every woman experiences a "Red Carpet Moment" when putting on Sophia Fiori jewelry. So treat yourself, you deserve it! Save 50% below U.S. retail.

### CHAMILIA JEWELRY

Create and personalize your own Chamilia Bracelet. Choose from a selection of sterling silver beads with many of them featuring your favorite Disney characters! Available in Treasure Ketch.

### DISNEY CRUISE LINE 15<sup>TH</sup> ANNIVERSARY

Happy Anniversary, Disney Cruise Line! Disney Cruise Line is celebrating it's 15th year with an assortment of special edition items such as graphic tees, photo albums, and more! Available for a limited time only, swing by Mickey's Mates and pick up your own commemorative item!

### ART GALLERY - THOMAS KINKADE PAINTINGS

Stop by the Art Gallery today to view our selection of Thomas Kinkade Limited Edition Disney paintings. While there, see if you can find some hidden characters in the artwork. Deck 4, Midship. Our Hostess is available between 7:00 p.m. and 9:00 p.m. for any hints!

### DUTY FREE LIQUOR PROMOTION

Receive 10% off any bottle over \$100! Don't miss out this great promotion. Radar Trap, Deck 3, Forward.

Due to port regulations, when the ship is docked, the stores will remain closed.

DW1310 05-31-2013 ©DISNEY

## IMPORTANT INFORMATION

### Security Notice

All Guests (including Children) who wish to disembark or embark the ship are required to present their Key to the World card at the gangway. A photo ID is also required for those Guests who are 18 years of age or older. Guests under the age of 18 are required to have a Parent, Guardian or other responsible adult sign an authorization form at the time it is given out if they wish to go ashore unaccompanied. Authorization forms are available at the gangways and Guest Services.

### Cold and Flu Reminder

Please wash hands frequently and thoroughly, particularly before meals. Contact the Health Center by dialing 7-1923, should anyone in your party become ill.

### Inclement Weather

For the safety of all Guests, outdoor events may be changed due to unforeseen weather conditions.

### Corridor Quiet Hours

As a courtesy to all our Guests, please recognize quiet hallway hours from 10:00 p.m. til 8:00 a.m.

### Environmental Message

With Disney's commitment to the Environment please refrain from throwing anything over the Ship's side. Thank you.

### No Reserved Seats Policy

As a courtesy to all Guests we kindly advise that the saving of seats is not permitted in the Walt Disney Theatre, and the saving of the sun loungers is not permitted on Deck 9 and 10. Items left unattended will be returned to lost and found at Guest Services, Deck 3, Midship.

### Smoking

For the comfort of our Guests the following open deck areas on the Starboard Side are designated as Smoking areas: Deck 4, Starboard side from 6:00 p.m. to 6:00 a.m. ONLY, Deck 9, Forward Starboard side at Quiet Cove and Deck 10, Starboard side. Smoking is prohibited in all Guest staterooms. Guests found smoking in their staterooms will be charged a \$250 stateroom recovery fee. Electronic cigarettes may only be used in designated smoking areas.

### Sunscreen Advisory

Don't forget to apply sunscreen and insect repellent when going ashore.

### Walt Disney Theatre

Theatrical performances may use artificial fog, strobe lights, pyrotechnics and other special effects. For the safety of our performers and the comfort of those around you, the use of any photography or video recording device or any electronic equipment is prohibited.

### Verandah Safety

Please do not leave any combustible materials on your balcony when not present in your stateroom for safety reasons.



Morning	8:30	8:45	9:00	9:15	9:30	9:45	10:00	10:15	10:30	10:45	11:00	11:15	11:30	11:45	12:00	12:15	12:30	12:45	1:00	1:15	1:30			
BUENA VISTA THEATRE											Iron Man 3 (PG-13) Duration: 2 Hours 10 Minutes													
CHARACTER	For detailed character appearances, call 7-PALS or refer to the Character Screen in the Lobby Atrium.																							
FUN FOR ALL AGES	Board games available in Diversions and Promenade Lounge.										Golf Putting Atrium		Pictionary Challenge Promenade Lounge				Cruisin' for Trivia Promenade Lounge							
ADULTS	Friends of Bill W. Cadillac Lounge		Magazines and books available in Cove Cafe.																					
VIBE 14-17 YEARS OLD											Open House													
EDGE 11-14 YEARS OLD											Open House													
OCEANEER LAB 3-12 YEARS OLD											Youth Activities Open House "Lava Flow" 9:45 a.m. - 10:45 a.m.										Transition		Lunch	
OCEANEER CLUB 3-12 YEARS OLD											Nemo's Coral Reef Adventure				Memory Wall				Lunch					

Afternoon	1:45	2:00	2:15	2:30	2:45	3:00	3:15	3:30	3:45	4:00	4:15	4:30	4:45	5:00	5:15	5:30	5:45	6:00	6:15	6:30	6:45	
BUENA VISTA THEATRE	Lincoln (PG-13) Duration: 2 Hours 30 Minutes										The Avengers (PG-13) Duration: 2 Hours 22 Minutes											
CHARACTER	For detailed character appearances, call 7-PALS or refer to the Character Screen in the Lobby Atrium.										Woody Lobby, Port Side		Mickey & Minnie Preludes		Donald Preludes							
FUN FOR ALL AGES	Crafts: Door Hangers Promenade Lounge		Board games available in Diversions and Promenade Lounge.										Cruisin' for Trivia Promenade Lounge		Bingo Pre Sales		Pixar/Double Up BINGO Wavebands		Live Piano with Drew Lobby Atrium			
ADULTS	Informal Bridge Play Meet at Palo		Magazines and books available in Cove Cafe.				Club 18*21 Wii Challenge Wavebands		Art of The Theme Show Tour Meet at Palo				Sports Trivia Diversions									
VIBE 14-17 YEARS OLD	Sports Deck Fun				Scavenger Hunt				Gender Wars													
EDGE 11-14 YEARS OLD	Mind Boggles				Brains and Brawns				Craft Time													
OCEANEER LAB 3-12 YEARS OLD	Eggsperiments				Around the World in 7 days				Dinner				Oceaneer Rangers									
OCEANEER CLUB 3-12 YEARS OLD	Picture This		Where is Tink?		Chip and Dale's Rescue Rangers		Dinner															
OUT AND ABOUT											Brains and Brawns Edge											

Evening	7:00	7:15	7:30	7:45	8:00	8:15	8:30	8:45	9:00	9:15	9:30	9:45	10:00	10:15	10:30	10:45	11:00	11:15	11:30	11:45	12:00	
BUENA VISTA THEATRE	The Avengers (PG-13) Duration: 2 Hours 22 Minutes										Iron Man 3 (PG-13) Duration: 2 Hours 10 Minutes											
CHARACTER	Mr. & Mrs. Incredible Lobby, Port Side		Mickey & Minnie Preludes		Russell & Dug Lobby, Port Side																	
FUN FOR ALL AGES	Pin Station Preludes >8:15 p.m.		Variety: Michael Holly Wavebands						A Pixar Pals Party! Lobby Atrium				Family Superstar Karaoke Studio Sea									
ADULTS	A Pirate's Life For Me Studio Sea				Live Piano with Drew Promenade Lounge				Live Piano with Drew Promenade Lounge				Krazy Karaoke Wavebands		Variety: Ricky Kalmon Wavebands		DJ Wendell Party's On Wavebands					
VIBE 14-17 YEARS OLD	Gender Wars				Pump It Up				Pizza Perfection				Movie Time									
EDGE 11-14 YEARS OLD	Sports Deck Fun				Crowning the Couch Potato				Pizza Perfection				Chillin' in the Edge									
OCEANEER LAB 3-12 YEARS OLD	Oceaneer Rangers				Transition		A Pirate's Life For Me Transition		Pathfinders		Girls Chill											
OCEANEER CLUB 3-12 YEARS OLD	So You Want to be a Pirate?				Heffalump Hunting				Boys Chill													
OUT AND ABOUT	Sports Deck Fun Edge																					

Symbol for activities that will be repeated during the cruise

FOLD

Fold along the dotted lines and take me with you so you don't miss any of the fun!

FOLD

IN THE SPOTLIGHT SERIES  
SOLVE IT! SERIES

BUMP UP! SERIES  
CREATE & INVENT SERIES  
OPEN HOUSE

CLUBHOUSE SERIES  
STORYBOOK SERIES



# BUENA VISTA THEATRE



11:00 a.m. & 10:45 p.m.  
 Duration: 2 hr 10 min  
 Rating: PG-13

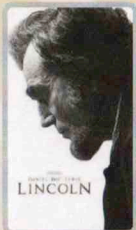

2:00 p.m.  
 Duration: 2 hr 30 min  
 Rating: PG-13



5:00 p.m. & 8:00 p.m.  
 Duration: 2 hr 22 min  
 Rating: PG-13

## Character Appearances

**WOODY & JESSIE**  
 Lobby Atrium, Port Side -  
 5:00 p.m.

**MICKEY & MINNIE**  
 Preludes - 5:15 p.m.  
 & 7:15 p.m.

**MIKE & SULLEY**  
 Lobby Atrium, Port Side -  
 5:30 p.m.

**DONALD DUCK**  
 Preludes - 5:45 p.m.

**MR. & MRS. INCREDIBLE**  
 Lobby Atrium, Port Side -  
 7:00 p.m.

**RUSSELL & DUG**  
 Lobby Atrium, Port Side -  
 7:45 p.m.

**PLUTO**  
 Preludes - 7:45 p.m.



Don't forget your Camera to capture those Magical Moments!

Check here each day for Character appearances.

For detailed Character appearance information, please dial 7-PALS or see the Character Information Board in the Lobby Atrium.

Meet-and-Greets will be advertised for the length of time the line will be open. To avoid disappointment, please meet at start time of appearances.

## YOUTH ACTIVITIES THEMED EXPERIENCES

**CLUBHOUSE SERIES**  
 focuses on movement and features content which appeals to younger children.

**STORYBOOK SERIES**  
 is designed with a strong connection to the Disney classic stories.

**JUMP UP! SERIES**  
 includes large ground games & movement-oriented activities.

**CREATE & INVENT SERIES**  
 will have a tactile focus allowing children to create and admire their work.

**IN THE SPOTLIGHT SERIES**  
 focuses on children's stage presence with lots of activities and enthusiasm.

**SOLVE IT! SERIES**  
 are less active, but will challenge children with problem/solutions-based activities.

### YOUTH ACTIVITIES OPEN HOUSE

Activities for families, adults and children of all ages to enjoy together.

## SHIP DIRECTORY

### YOUTH ACTIVITIES

DISNEY'S OCEANEER CLUB	DECK 5, MID	7:00 AM - 12:00 MID
DISNEY'S OCEANEER LAB	DECK 5, MID	9:00 AM - 12:00 MID
EDGE	DECK 2, MID	10:00 AM - 1:00 AM
VIBE	DECK 11, MID	11:00 AM - 2:00 AM
FLOUNDER'S REEF NURSERY	DECK 5, AFT	7:00 AM - 11:00 PM

### RECREATION

GOOFY'S POOL	DECK 9, MID	6:00 AM - 12:00 MID
MICKEY'S POOL	DECK 9, AFT	8:00 AM - 10:00 PM
MICKEY'S SLIDE	DECK 9, AFT	2:00 PM - 5:00 PM
MICKEY'S SPLASH ZONE	DECK 9, AFT	8:00 AM - 8:00 PM
PORT ADVENTURES DESK	DECK 3, MID	7:00 AM - 12:00 PM 7:00 PM - 8:30 PM
QUIET COVE POOL	DECK 9, FWD	6:00 AM - 12:00 MID
VISTA FITNESS CENTER	DECK 9, FWD	6:00 AM - 10:00 PM
WIDE WORLD OF SPORTS DECK	DECK 10, FWD	24 HOURS

### GENERAL INFORMATION

BUENA VISTA THEATRE	DECK 5, AFT	SHOWTIMES
DISNEY VACATION CLUB DESK	DECK 4, MID	6:00 PM - 10:00 PM
FUNNEL VISION	DECK 9, MID	SHOWTIMES
FUTURE CRUISE SALES DESK	DECK 4, MID	4:00 PM - 6:00 PM 7:30 PM - 10:00 PM
GUEST SERVICES	DECK 3, MID	24 HOURS
MEDICAL HEALTH CENTER	DECK 1, FWD	9:30 AM - 11:00 AM 4:30 PM - 7:00 PM
PORT & SHOPPING DESK	DECK 3, MID	7:30 PM - 8:30 PM
PRELUDES	DECK 4, FWD	5:45 PM - 6:15 PM 8:00 PM - 8:30 PM
QUARTER MASTERS (ARCADE)	DECK 9, MID	24 HOURS
SHUTTERS PHOTO GALLERY	DECK 4, AFT	5:00 PM - 11:00 PM
VISTA SPA AND SALON	DECK 9, FWD	8:00 AM - 10:00 PM
WALT DISNEY THEATRE	DECK 4, FWD	SHOWTIMES

### SHOPPING

ART GALLERY	DECK 4, MID	7:00 PM - 10:00 PM
MICKEY'S MATES	DECK 4, FWD	5:30 PM - 11:00 PM
RADAR TRAP (DUTY FREE)	DECK 3, FWD	6:00 PM - 11:00 PM
TREASURE KETCH	DECK 4, FWD	5:30 PM - 11:00 PM

## DINING & LOUNGES

### BREAKFAST

BEACH BLANKET BUFFET	DECK 9, AFT	6:30 AM - 10:00 AM
PARROT CAY	DECK 3, AFT	7:00 AM - 10:30 AM
GOOFY'S GALLEY	DECK 9, AFT	6:00 AM - 9:00 AM
TRITON'S (À-LA CARTE)	DECK 3, MID	7:30 AM - 9:30 AM

### LUNCH

BEACH BLANKET BUFFET	DECK 9, AFT	12:00 PM - 2:00 PM
GOOFY'S GALLEY	DECK 9, AFT	10:45 AM - 7:00 PM
PINOCCHIO'S PIZZERIA	DECK 9, MID	10:45 AM - 6:00 PM
PLUTO'S DOG HOUSE	DECK 9, AFT	10:45 AM - 6:00 PM
TRITON'S	DECK 3, MID	12:00 PM - 1:30 PM

### DINNER

ANIMATOR'S PALATE	DECK 4, AFT	5:45 PM & 8:15 PM
PARROT CAY	DECK 3, AFT	5:45 PM & 8:15 PM
TRITON'S	DECK 3, MID	5:45 PM & 8:15 PM
PALO* (18+)	DECK 10, AFT	6:00 PM - 9:00 PM
BEACH BLANKET (À-LA CARTE)	DECK 9, AFT	6:30 PM - 8:30 PM
PLUTO'S DOG HOUSE	DECK 9, AFT	6:00 PM - 9:30 PM

### LATE NIGHT SNACKS

DIVERSIONS	DECK 3, FWD	11:00 PM - 12:00 MID
ICE CREAM AT GOOFY'S GALLEY	DECK 9, AFT	7:00 PM - 11:00 PM
PINOCCHIO'S PIZZERIA	DECK 9, MID	9:30 PM - 12:00 MID
PROMENADE LOUNGE	DECK 3, AFT	11:00 PM - 12:00 MID

### ADDED FEATURES

BEVERAGE STATION	DECK 9, AFT, PORT SIDE	24 HOURS
ROOM SERVICE	DIAL 6801 OR 6802	24 HOURS

### ENTERTAINMENT - LOUNGES - BARS

Adults must be 21 and older to consume alcoholic beverages.

CADILLAC LOUNGE (18+)	DECK 3, FWD	5:30 PM - 6:15 PM
COVE CAFE (18+)	DECK 9, MID	6:00 AM - 12:00 MID
DIVERSIONS (18+ AFTER 9:00 P.M.)	DECK 3, FWD	6:00 PM - 12:00 MID
INTERNET CAFE	DECK 3, AFT	24 HOURS
OUTLOOK CAFE (18+)	DECK 10, MID	6:00 AM - 12:00 MID
PINOCCHIO'S PIZZERIA	DECK 9, MID	9:30 AM - 12:00 MID
PLUTO'S DOG HOUSE	DECK 9, AFT	10:30 AM - 6:00 PM
PRELUDES	DECK 4, FWD	5:45 PM - 6:15 PM 8:00 PM - 8:30 PM
PROMENADE LOUNGE	DECK 3, AFT	8:00 AM - 12:00 MID
SIGNALS (18+)	DECK 9, FWD	9:30 AM - 10:00 PM
STUDIO SEA	DECK 4, MID	SHOWTIMES
WAVEBANDS (18+)	DECK 3, FWD	9:45 PM - 2:00 AM

Consumers who order raw or partially cooked, ready-to-eat food of animal origin, are hereby informed that the food is not sufficiently cooked to ensure its safety.

All Ashore: Approx. 6:15 a.m.  
 All Aboard: 4:30 p.m.

Ship's Agent In Juneau

Cruise Line Agencies of Alaska, Ph: 907 586 1282 or 907 586 1282. 1330  
 Eastaugh Way #4, Juneau, AK 99801