

PERSONAL NAVIGATOR

Sunrise: 3:57 a.m. Sunset: 9:59 p.m.
 Evening Attire: Cruise Casual
 All Ashore: Approx: 7:15 a.m.
 All Aboard: 7:30 p.m.

Thursday: Cloudy, Possible Showers High: 63°F/17°C

THURSDAY, MAY 30, 2013

SKAGWAY, ALASKA

WALT DISNEY THEATRE

Deck 4, Forward

5:00 p.m. & 8:00 p.m.

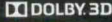
Rating: PG-13 
 Running Time: 2 hr 07 mins.

 Assistance available at the entrance to the Walt Disney Theatre 30 minutes prior to show time.



Skagway is located at the northernmost point on the Inside Passage in Southeast Alaska. Directly behind the town are majestic peaks of the Coast Mountains. The area around present-day Skagway was once inhabited by Tlingit Indians. "Skagua" was the Tlingit name and means "the place where the north wind blows."

Today, Skagway still retains the feel of those Gold Rush days. The historic downtown has largely been restored to its roots, complete with false-fronted buildings and wooden sidewalks. The population of Skagway is approximately 862 local residents. Many of the local residents appear in their shops with turn-of-the-century costumes. The city primarily relies on tourism with over 700,000 tourists visiting the city each year.



Disney CRUISE LINE
PORT ADVENTURES 

Please check your tour tickets for meeting times and locations.
 Visit the Port Adventures Desk, Deck 3, Midship for any questions.

DINNER MENU

Animator's Palate: Show Dinner
 Parrot Cay: Island Dinner
 Triton's: French Dinner

DRINK OF THE DAY

Island Navigator (Alcoholic)
 Lava Smoothie (Non Alcoholic)

IMPORTANT NUMBERS

Fire/Security: 7-3001
 Medical Emergency: 7-3000
 Health Center: 7-1923

FUN FOR ALL AGES HIGHLIGHTS

DISNEY CHARADES

Promenade Lounge, Deck 3, Aft - 11:15 a.m.

Join your Cruise Staff as they put your acting skills to the test in this hilarious guessing game.

CRUISIN' FOR TRIVIA

Promenade Lounge, Deck 3, Aft - 1:45 p.m.

Navigate your way through a round of questions testing your general knowledge.

GOLF PUTTING

Promenade Lounge, Deck 3, Aft - 2:45 p.m.

Test your golf putting skills amongst fellow Guests.

LIVE MUSIC WITH SONIC GROOVE

Promenade Lounge, Deck 3, Aft - 5:15 p.m., 7:30 p.m.,

9:30 p.m. & 10:30 p.m.

Join our duo, Sonic Groove, in Promenade Lounge for an evening of family oriented music. Stop by at 7:30 p.m. for a special "70s & 80s set."

SALUDOS AMIGOS FIESTA

Studio Sea, Deck 4, Midship - 7:30 p.m.

Come see what Donald and his friends are up to this time. Bring the family out to this interactive dance party featuring fun Latin music! Your family will learn to Salsa, Merengue and just have a Latin good time!

FAMILY SUPERSTAR KARAOKE

Studio Sea, Deck 4, Midship - 10:15 p.m.

Join your Cruise Staff in Studio Sea tonight and sing along to your favorite song - fun for everyone.

ADULT ACTIVITY HIGHLIGHTS

VISTA SPA FITNESS CLASSES & SEMINARS

Sunrise Stretch - Vista Spa Fitness Center - 7:00 a.m.

AB Attack - Vista Spa Fitness Center - 8:30 a.m.

Tour De Cycle - Vista Spa Fitness Center - 5:00 p.m.



VISTA SPA

TASTING CLASSES

Bourbon Tasting (21+) - Outlook Cafe - 10:30 p.m.

Please make reservations for tastings at Guest Services for a nominal fee. Tasting Seminars are only for Guests 21 and Older.

WII CHALLENGE

Diversions, Deck 3, Forward - 6:15 p.m.

MIXER

Diversions, Deck 3, Forward - 10:00 p.m.

CLUB
18*21

80'S MUSIC - NAME THAT TUNE

Diversions, Deck 3, Forward - 7:30 p.m.

"Moon Walk" back to the 80's, as we put your musical knowledge of the decade to the test.

80'S FLASHBACK

Wavebands, Deck 3, Forward - 10:30 p.m.

The 80's are back! Join your Cruise Staff team, in testing your 80's knowledge in this high energy 80's revival.

DJ WENDELL

Wavebands, Deck 3, Forward - 11:45 p.m.

Join our resident DJ as he plays all your favorite top 40s, house and dance tracks!



GOLD RUSH BINGO

Wavebands, Deck 3, Forward

Card Sales - 7:15 p.m.

Game Starts - 7:30 p.m.

Join your Cruise Staff for two cash prize games and Alaskan themed prize packages!

YOUTH ACTIVITIES HIGHLIGHTS

DINE & PLAY

A convenience for families dining at 8:15 p.m., our Youth Activities Counselors will be available at 9:15 p.m. at the entrance of Triton's, Parrot Cay and Animator's Palate dining rooms to bring registered children to join the fun in the Oceaneer Club and Oceaneer Lab.



Deck 5, Aft (7-18500) 7:00 a.m. - 11:00 p.m.

Infants and Toddlers can enjoy toys and activities at Flounder's Reef Nursery. Reservations are first come, first served so please stop by!



Deck 5, Midship (7-1440) 7:00 a.m. - 12:00 a.m.
(3 - 12 years old)

CARNIVAL EXTRAVAGANZA

2:15 p.m.

Come and join us for a circus in Youth Activities.

TOY STORY BOOT CAMP

4:00 p.m.

Join Corporal Green in our own version of boot camp as we learn how to have fun - The Toy Story way!



Deck 5, Midship (7-1445) 9:00 a.m. - 10:40 p.m.
(3 - 12 years old)

4TH PIGS PASTA PALACE

9:30 a.m.

Build your very own house made out of pasta and play-doh for Franco, the Fourth Little Pig, to see if it will withstand nature's forces.

LIGHTS, CAMERA, IMPROV!

10:45 a.m.

Perform an improv skit as you discover the wonders of drama and music on stage in front of a live audience.



Deck 2, Midship (7-5810) 10:00 a.m. - 12:00 a.m.
(11 - 14 years old)

DODGEBALL

4:00 p.m.

Let's play fun sports games with your friends and dodge 'em!



Deck 11, Midship (7-18517) 11:00 a.m. - 2:00 a.m.
(14-17 years old)

MICKEY MANIA

11:15 p.m.

Challenge your fellow friends to the ultimate Disney trivia game show onboard.

BUENA VISTA THEATRE

Today's Movies

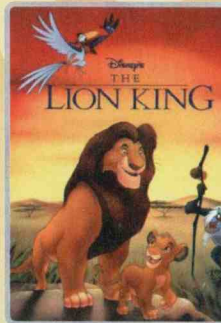

8:30 a.m.
Duration: 1 hr 30 min
Rating: G

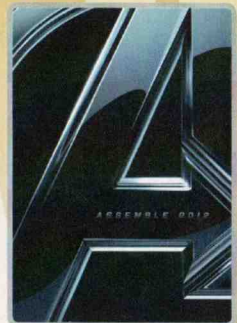

2:00 p.m.
Duration: 2 hr 22 min
Rating: PG-13



5:00 p.m. & 8:00 p.m.
Duration: 2 hr 10 min
Rating: PG-13



10:45 p.m.
Duration: 2 hr 07 min
Rating: PG



FAMILY DANCE PARTY

Come see what Donald and his friends are up to this time. Bring the family out to this interactive dance party featuring fun Latin music!

*Studio Sea,
Deck 4, Midship,
7:30 p.m.*

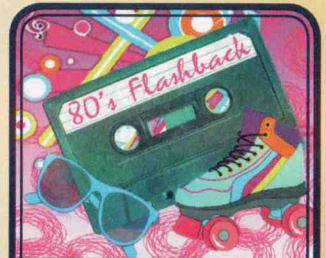

THE 80'S ARE BACK!
Join your Cruise Staff team, in testing your 80's knowledge in this high energy 80's revival.

*WaveBands (18+),
Deck 3, Forward,
10:30 p.m.*

YOUTH ACTIVITIES OPEN HOUSE

Open House is an opportunity for all to come and participate in a variety of exciting activities and free time in Flounder's Reef Nursery, Oceaneer Club, Lab, Edge and Vibe throughout the cruise. During these times secured programming will still be offered in the other venue for those looking to check their children into care.

Vibe: 11:00 a.m. - 1:00 p.m.
Edge: 10:00 a.m. - 12:00 p.m.

Disney's Oceaneer Lab: 3:45 p.m. - 5:00 p.m.
Disney's Oceaneer Club: 9:00 a.m. - 11:30 a.m.

MORE TO ENJOY WHILE ONBOARD



DISNEY VACATION CLUB® GROUP PREVIEW

Want to learn more about taking magical vacations year after year? Please see a Disney Vacation Club representative on Deck 4, Midship, or call 7-2805 from your stateroom phone for more information about our interactive group presentation.

QUARTER MASTER ARCADE

Where can you fly a fighter jet, save a Princess, race NASCAR's greatest and beat bad guys all before dinner? Quarter Master is on Deck 9, Midship, where the champions play.

SURF @ SEA

\$0.75 per minute or save money by buying blocks of time. \$55 for 100 minutes, \$100 for 250 minutes and \$150 for 500 minutes. Wireless information sheets are available at Guest Services, Deck 3, Midship and Internet Cafe, Deck 3, Aft. **Due to the technology involved and satellite connectivity, the onboard internet service will be noticeably slower than you may be accustomed to and might at times be interrupted or unavailable.**

ULU KNIVES PURCHASED ASHORE

If not shipped home, Ulu knives will be collected onboard by security and held until Vancouver where you can collect them in the terminal with the lost and found items.

U.S. AGRICULTURAL LAW

It is a violation of U.S. Law to take any fresh fruits, vegetables, plant materials, meat or animal products, or processed foods off the ship or brought onboard the ship in any U.S. ports of call. Guests found with this items will be subject to fines.



Our desk will open early for you to come down and choose a last minute adventure for today in Skagway. For Juneau tomorrow, be sure to choose one of the many adventures that takes you to the Mendenhall Glacier, Alaska's only glacier accessible by road. You can view the glacier from kayak, helicopter, raft or bike! Book your adventure today at our desk, Deck 3, Midship.

SHOPPING

SOPHIA FIORI DIAMOND TRUNK SHOW

Sophia Fiori is an LA based designer, wholesaler, and one of Hollywood's favorite designers. Industry leaders in vivid colored diamonds, and more specifically Caribbean blue diamonds - one of the single most popular purchases at sea because it reminds everyone of the colors of the Caribbean oceans! Treasure Ketch, Deck 4.

H2O BATH COLLECTION

Treat yourself to the ultimate indulgence with H2O products. H2O offers shampoo, conditioner, lip balm, hydrating body lotion and after sun care. Available in Treasure Ketch.

TROPICAL SPIRITS

Choose from a selection of Tropical Spirits at Duty Free prices including Jose Cuervo, Malibu, Nassau Royale and Parrot Bay. Available in Radar Trap, Deck 3, Forward.

CHAMILIA JEWELRY

Create and personalize your own Chamilia Bracelet. Choose from a selection of sterling silver beads with many of them featuring your favorite Disney Characters! Available in Treasure Ketch.

SWAROVSKI JEWELRY

Become the owner of a genuine Swarovski hand crafted product. Choose from a beautiful selection of necklaces, bracelets, and earrings available in Treasure Ketch.

Due to port regulations, when the ship is docked, the stores will remain closed.



DISNEY FANTASY!

Set sail on the Disney Fantasy! Choose a 7-Night Eastern Caribbean cruise and visit St. Maarten and San Juan, Puerto Rico or St. Thomas with Port Adventures to St. John, Disney's Castaway Cay, plus three magical days at sea. Visit the Future Cruise Sales Desk for more information.

SHOPPING ASHORE IN SKAGWAY

Skagway is not to be missed offering some of the best shopping this cruise! Meet your Port Shopping Guide, Marissa, in Diamonds International #1a between 8:00 a.m. - 10:00 a.m. Make sure to pick up Your shopping coupons on the gangway and your voucher for a Free Train Charm!



VISTA SPA

Deck 9, Forward - Phone: 7-1465

PAMPER PACKAGE

Full Body Massage and Booster Facial
75 Minutes Only \$149

TODAY'S SHOPPING SPECIAL

Stop by Treasure Ketch to try on the world's most memorable white diamond pieces and commemorate your cruise. Ask the hosts about 50% savings off US retail. Treasure Ketch, Deck 4, Forward.

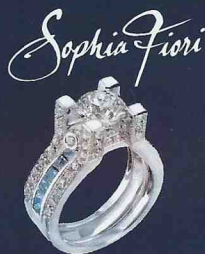

SAY CHEESE!

Receive all your cruise photos in digital format on a CD! Conditions apply. Visit Shutters Photo Gallery, Deck 4, Aft, for more details.

**Please note that photos are available for viewing on our interactive photo kiosks approximately five hours after being taken and are only available for purchase during this cruise.*

IMPORTANT INFORMATION

Security Notice

All Guests (including Children) who wish to disembark or embark the ship are required to present their Key to the World card at the gangway. A photo ID is also required for those Guests who are 18 years of age or older. Guests under the age of 18 are required to have a Parent, Guardian or other responsible adult sign an authorization form at the time it is given out if they wish to go ashore unaccompanied. Authorization forms are available at the gangways and Guest Services.

Cold and Flu Reminder

Please wash hands frequently and thoroughly, particularly before meals. Contact the Health Center by dialing 7-1923, should anyone in your party become ill.

Inclement Weather

For the safety of all Guests, outdoor events may be changed due to unforeseen weather conditions.

Corridor Quiet Hours

As a courtesy to all our Guests, please recognize quiet hallway hours from 10:00 p.m. til 8:00 a.m.

Environmental Message

With Disney's commitment to the Environment please refrain from throwing anything over the Ship's side. Thank you.

No Reserved Seats Policy

As a courtesy to all Guests we kindly advise that the saving of seats is not permitted in the Walt Disney Theatre, and the saving of the sun loungers is not permitted on Deck 9 and 10. Items left unattended will be returned to lost and found at Guest Services, Deck 3, Midship.

Smoking

For the comfort of our Guests the following open deck areas on the Starboard Side are designated as Smoking areas: Deck 4, Starboard side from 6:00 p.m. to 6:00 a.m. ONLY, Deck 9, Forward Starboard side at Quiet Cove and Deck 10, Starboard side. Smoking is prohibited in all Guest staterooms. Guests found smoking in their staterooms will be charged a \$250 stateroom recovery fee. Electronic cigarettes may only be used in designated smoking areas.

Sunscreen Advisory

Don't forget to apply sunscreen and insect repellent when going ashore.

Walt Disney Theatre

Theatrical performances may use artificial fog, strobe lights, pyrotechnics and other special effects. For the safety of our performers and the comfort of those around you, the use of any photography or video recording device or any electronic equipment is prohibited.

Verandah Safety

Please do not leave any combustible materials on your balcony when not present in your stateroom for safety reasons.

Morning	8:30	8:45	9:00	9:15	9:30	9:45	10:00	10:15	10:30	10:45	11:00	11:15	11:30	11:45	12:00	12:15	12:30	12:45	1:00	1:15	1:30	
BUENA VISTA THEATRE	The Lion King (G) Duration: 1 Hours 30 Minutes																					
CHARACTER	For detailed character appearances, call 7-PALS or refer to the Character Screen in the Lobby Atrium.																					
FUN FOR ALL AGES	Port and Shopping Maps available at the gangway											Disney Charades Promenade Lounge					Crafts: Animal Masks Promenade Lounge					
	Board Games available in Diversions and Promenade Lounge											Open House Disney's Oceaneer Club										
ADULTS	Friends of Bill W. Cadillac Lounge				Wii Bowling Diversions				Walk A Mile Meet at Preludes				Informal Card Play Diversions				AB Attack Vista Spa Fitness Cntr					
VIBE 14-17 YEARS OLD												Open House										
EDGE 11-14 YEARS OLD												Open House										
OCEANEER LAB 3-12 YEARS OLD					4th Pigs Pasta Palace				Lights, Camera, Improv!				Stitch's Great Adventure				Lunch					
OCEANEER CLUB 3-12 YEARS OLD	Youth Activities Open House "Memory Wall" "Play-Doh Fun" 9:45 a.m. - 10:15 a.m. 10:30 a.m. - 11:00 a.m.											Transition		Mouseketeer Training				Lunch				
OUT AND ABOUT	Open House Edge																					

Symbol for activities that will be repeated during the cruise

Afternoon	1:45	2:00	2:15	2:30	2:45	3:00	3:15	3:30	3:45	4:00	4:15	4:30	4:45	5:00	5:15	5:30	5:45	6:00	6:15	6:30	6:45	
BUENA VISTA THEATRE	The Avengers (PG-13) Duration: 2 Hours 22 Minutes											Iron Man 3 (PG-13) Duration: 2 Hours 10 Minutes										
CHARACTER	For detailed character appearances, call 7-PALS or refer to the Character Screen in the Lobby Atrium.											Minnie Preludes		Pluto Preludes								
FUN FOR ALL AGES	Cruisin' for Trivia Promenade Lounge				Golf Putting Promenade Lounge				DCL Trivia Promenade Lounge													
	Board Games available in Diversions and Promenade Lounge																					
ADULTS	Books and magazines available in Cove Cafe						Cruise Staff Coffee Mingle Cove Cafe		Tour De Cycle Vista Spa Fitness Cntr				Singles' Mingle Cove Cafe		Club 18*21 - Wii Challenge Diversions							
VIBE 14-17 YEARS OLD					Sports Deck Fun				Smoothie Hour													
EDGE 11-14 YEARS OLD					Mario Kart Challenge				Dodgeball				Travel Challenge									
OCEANEER LAB 3-12 YEARS OLD					Piston Cup Challenge		Transition		Youth Activities Open House "Flubber" 4:00 p.m. - 4:45 p.m.				Transition		Dinner							
OCEANEER CLUB 3-12 YEARS OLD					Carnival Extravaganza				Toy Story Boot Camp				Dinner				Games & More					
OUT AND ABOUT					Dodgeball Edge				Travel Challenge Edge													

FOLD

Fold along the dotted lines and take me with you so you don't miss any of the fun!

Evening	7:00	7:15	7:30	7:45	8:00	8:15	8:30	8:45	9:00	9:15	9:30	9:45	10:00	10:15	10:30	10:45	11:00	11:15	11:30	11:45	12:00
BUENA VISTA THEATRE	Iron Man 3 (PG-13) - 2D Version Duration: 2 Hours 10 Minutes											Oz The Great and Powerful (PG) DOLBY 3D Duration: 2 Hours 07 Minutes									
CHARACTER	Snow White Preludes		Peter Pan Preludes		Lilo, Stitch Preludes		Hook & Smeek Dk 4, Mid		For detailed character appearances, call 7-PALS or refer to the Character Screen in the Lobby Atrium.												
FUN FOR ALL AGES	Bingo Pre Sales		Gold Rush Wavebands		Saludos Amigos Fiesta Studio Sea		70s & 80s Music Promenade Lounge						Family Superstar Karaoke Studio Sea				Ballroom with Sonic Groove Promenade Lounge				
ADULTS	80's Music - Name That Tune Diversions				Live Music with The Signed Wavebands				80's Flashback Wavebands		The Signed Live Wavebands		DJ Wendell Wavebands								
	Music & Martinis with Drew Cadillac Lounge				Drew at the Keys Cadillac Lounge				Club 18*21 - Mixer Diversions		Piano Improv with Drew Cadillac Lounge		Piano After Dark with Drew Cadillac Lounge								
VIBE 14-17 YEARS OLD	Guitar Hero Challenge				Pump It Up				Mickey Mania												
EDGE 11-14 YEARS OLD	Smoothie Hour				Psych Registration				T-shirt Making												
OCEANEER LAB 3-12 YEARS OLD	Goofy Files				Transition		Mickey Mania		Transition		Animation Antics										
OCEANEER CLUB 3-12 YEARS OLD	Games & More		Story Time with Belle		Color Yourself Heroic				Camp Out												

FOLD

IN THE SPOTLIGHT SERIES
SOLVE IT! SERIES
JUMP UP! SERIES
CREATE & INVENT SERIES
OPEN HOUSE
CLUBHOUSE SERIES
STORYBOOK SERIES

BUENA VISTA THEATRE

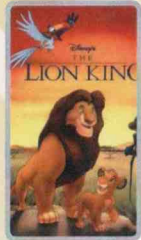

8:30 a.m.
 Duration:
 1 hr 30 min
 Rating: G



2:00 p.m.
 Duration:
 2 hr 22 min
 Rating: PG-13



5:00 p.m. & 8:00 p.m.
 Duration:
 2 hr 10 min
 Rating: PG-13



10:45 p.m.
 Duration:
 2 hr 07 min
 Rating: PG

YOUTH ACTIVITIES THEMED EXPERIENCES

CLUBHOUSE SERIES
 focuses on movement and features content which appeals to younger children.

STORYBOOK SERIES
 is designed with a strong connection to the Disney classic stories.

JUMP UP! SERIES
 includes large ground games & movement-oriented activities.

CREATE & INVENT SERIES
 will have a tactile focus allowing children to create and admire their work.

IN THE SPOTLIGHT SERIES
 focuses on children's stage presence with lots of activities and enthusiasm.

SOLVE IT! SERIES
 are less active, but will challenge children with problem/solutions-based activities.

YOUTH ACTIVITIES OPEN HOUSE

Activities for families, adults and children of all ages to enjoy together.

SHIP DIRECTORY

YOUTH ACTIVITIES

DISNEY'S OCEANEER CLUB	DECK 5, MID	9:00 AM - 10:30 PM
DISNEY'S OCEANEER LAB	DECK 5, MID	7:00 AM - 12:00 MID
EDGE	DECK 2, MID	10:00 AM - 12:00 MID
VIBE	DECK 11, MID	11:00 AM - 2:00 AM
FLOUNDER'S REEF NURSERY	DECK 5, AFT	7:00 AM - 11:00 PM

RECREATION

GOOFY'S POOL	DECK 9, MID	6:00 AM - 12:00 MID
MICKEY'S POOL	DECK 9, AFT	8:00 AM - 10:00 PM
MICKEY'S SLIDE	DECK 9, AFT	2:00 PM - 5:00 PM
MICKEY'S SPLASH ZONE	DECK 9, AFT	8:00 AM - 8:00 PM
PORT ADVENTURES DESK	DECK 3, MID	7:00 AM - 12:00 PM 7:00 PM - 8:30 PM
QUIET COVE POOL	DECK 9, FWD	6:00 AM - 12:00 MID
VISTA FITNESS CENTER	DECK 9, FWD	6:00 AM - 10:00 PM
WIDE WORLD OF SPORTS DECK	DECK 10, FWD	24 HOURS

GENERAL INFORMATION

BUENA VISTA THEATRE	DECK 5, AFT	SHOWTIMES
DISNEY VACATION CLUB DESK	DECK 4, MID	6:00 PM - 10:00 PM
FUNNEL VISION	DECK 9, MID	SHOWTIMES
FUTURE CRUISE SALES DESK	DECK 4, MID	5:00 PM - 6:00 PM 7:30 PM - 10:00 PM
GUEST SERVICES	DECK 3, MID	24 HOURS
MEDICAL HEALTH CENTER	DECK 1, FWD	9:30 AM - 11:00 AM 4:30 PM - 7:00 PM
PORT & SHOPPING DESK	DECK 3, MID	7:30 PM - 8:30 PM
PRELUDES	DECK 4, FWD	5:45 PM - 6:15 PM 8:00 PM - 8:30 PM
QUARTER MASTERS (ARCADE)	DECK 9, MID	24 HOURS
SHUTTERS PHOTO GALLERY	DECK 4, AFT	5:00 PM - 11:00 PM
VISTA SPA AND SALON	DECK 9, FWD	8:00 AM - 10:00 PM
WALT DISNEY THEATRE	DECK 4, FWD	SHOWTIMES

SHOPPING

ART GALLERY	DECK 4, MID	8:30 PM - 10:00 PM
MICKEY'S MATES	DECK 4, FWD	8:30 PM - 11:00 PM
RADAR TRAP (DUTY FREE)	DECK 3, FWD	8:30 PM - 11:00 PM
TREASURE KETCH	DECK 4, FWD	8:30 PM - 11:00 PM

DINING & LOUNGES

BREAKFAST

BEACH BLANKET BUFFET	DECK 9, AFT	6:30 AM - 10:00 AM
PARROT CAY	DECK 3, AFT	7:00 AM - 11:00 AM
GOOFY'S GALLEY	DECK 9, AFT	6:00 AM - 9:00 AM
TRITON'S (À-LA CARTE)	DECK 3, MID	7:30 AM - 9:30 AM

LUNCH

BEACH BLANKET BUFFET	DECK 9, AFT	11:30 AM - 2:00 PM
GOOFY'S GALLEY	DECK 9, AFT	10:30 AM - 7:00 PM
PINOCCHIO'S PIZZERIA	DECK 9, MID	10:30 AM - 6:00 PM
PLUTO'S DOG HOUSE	DECK 9, AFT	10:30 AM - 6:00 PM
TRITON'S	DECK 3, MID	12:00 PM - 1:30 PM

DINNER

ANIMATOR'S PALATE	DECK 4, AFT	5:45 PM & 8:15 PM
PARROT CAY	DECK 3, AFT	5:45 PM & 8:15 PM
TRITON'S	DECK 3, MID	5:45 PM & 8:15 PM
PALO* (18+)	DECK 10, AFT	6:00 PM - 9:00 PM
BEACH BLANKET (À-LA CARTE)	DECK 9, AFT	6:30 PM - 8:30 PM
PLUTO'S DOG HOUSE	DECK 9, AFT	6:00 PM - 9:30 PM

LATE NIGHT SNACKS

DIVERSIONS	DECK 3, FWD	11:00 PM - 12:00 MID
ICE CREAM AT GOOFY'S GALLEY	DECK 9, AFT	7:00 PM - 11:00 PM
PINOCCHIO'S PIZZERIA	DECK 9, MID	9:30 PM - 12:00 MID
PROMENADE LOUNGE	DECK 3, AFT	11:00 PM - 12:00 MID

ADDED FEATURES

BEVERAGE STATION	DECK 9, AFT, PORT SIDE	24 HOURS
ROOM SERVICE	DIAL 6801 OR 6802	24 HOURS

ENTERTAINMENT - LOUNGES - BARS

Adults must be 21 and older to consume alcoholic beverages.

CADILLAC LOUNGE (18+)	DECK 3, FWD	5:30 PM - 6:15 PM
COVE CAFE (18+)	DECK 9, MID	6:00 AM - 12:00 MID
DIVERSIONS (18+ AFTER 9:00 P.M.)	DECK 3, FWD	11:00 AM - 12:00 MID
INTERNET CAFE	DECK 3, AFT	24 HOURS
OUTLOOK CAFE (18+)	DECK 10, MID	6:00 AM - 12:00 MID
PINOCCHIO'S PIZZERIA	DECK 9, MID	9:30 AM - 12:00 MID
PLUTO'S DOG HOUSE	DECK 9, AFT	10:30 AM - 6:00 PM
PRELUDES	DECK 4, FWD	5:45 PM - 6:15 PM 8:00 PM - 8:30 PM
PROMENADE LOUNGE	DECK 3, AFT	8:00 AM - 12:00 MID
SIGNALS (18+)	DECK 9, FWD	9:30 AM - 10:00 PM
STUDIO SEA	DECK 4, MID	SHOWTIMES
WAVEBANDS (18+)	DECK 3, FWD	9:45 PM - 2:00 AM

Consumers who order raw or partially cooked, ready-to-eat food of animal origin, are hereby informed that the food is not sufficiently cooked to ensure its safety.

Character Appearances

MINNIE MOUSE

Preludes - 5:15 p.m.

KODA

Deck 4, Midship - 5:15 p.m.

PLUTO

Preludes - 5:45 p.m.

GOOFY

Deck 4, Midship - 5:45 p.m.

CINDERELLA

Deck 4, Midship - 7:15 p.m.

SNOW WHITE & DOPEY

Preludes - 7:15 p.m.

CAPTAIN HOOK & MR SMEE

Deck 4, Midship - 7:45 p.m.
 & 10:00 p.m.

PETER PAN

Preludes - 7:45 p.m.

LILO & STITCH

Preludes - 9:30 p.m.



Don't forget your Camera to capture those Magical Moments!

Check here each day for Character appearances.

For detailed Character appearance information, please dial 7-PALS or see the Character Information Board in the Lobby Atrium.

Meet-and-Greets will be advertised for the length of time the line will be open. To avoid disappointment, please meet at start time of appearances.

All Ashore: Approx. 7:15 a.m.

All Aboard: 7:30 p.m.

Ship's Agent In Skagway

Cruise Line Agencies of Alaska. Ph: 907 983 2815 or 907 973 2815
 , P O Box 729, #1 Ore Dock Road, Skagways, AK 99840