

# PERSONAL NAVIGATOR

MONDAY, JUNE 10, 2013

Sunrise: 5:49 a.m. Sunset: 9:12 p.m.  
 Evening Attire: Cruise Casual  
 All Ashore: Please See Tendering Letter  
 Last Tender From Ashore: 6:30 p.m.  
 Monday: Sunny High: 71°F/20°C  
 Tuesday: Sunny High: 71°F/20°C

VILLEFRANCHE

## SHOWTIME

FEATURING THE  
MAGIC AND ILLUSION OF

*Scott Pepper*



WALT DISNEY THEATRE  
Deck 4, Forward  
6:30 & 8:30 p.m.



 Assistance available at the entrance to the Walt Disney Theatre 30 minutes prior to show time.

## Welcome To Villefranche, France

Villefranche is located in the south of France overlooking the Mediterranean. It is the gateway to the French Riviera including Nice (pronounced "niece"), known for its long promenade along the coast and its open markets; the historic town of Eze; Cannes, famous for hosting the international film festival; and the principality of Monaco.

Villefranche was originally founded by the Greeks in the fourth century and taken over by the Romans in the second century. Upon the decline of the Roman Empire, Nice was under Italian rule.

In the 19th century, King Immanuel III sold Nice to Napoleon III. Once Nice became a French territory the railway was extended from Marseilles, and residents would begin to travel for leisure to this picturesque seaside village.

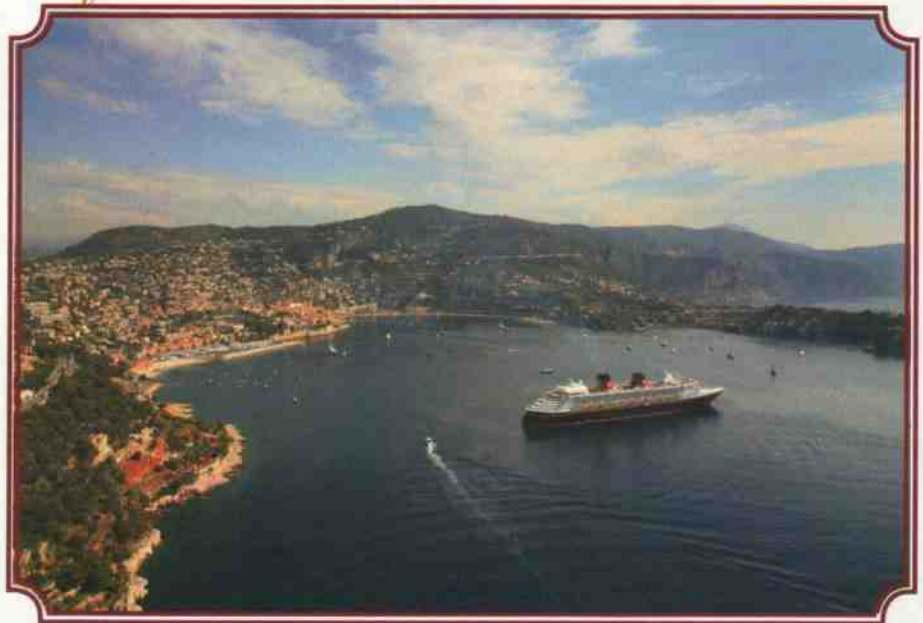

Disney Cruise Line

PORT ADVENTURES



### IMPORTANT INFORMATION

Please check your tour tickets for meeting times and locations. Visit the Port Adventures Desk, Deck 3, Midship for any questions.

### DINNER MENU

Animator's Palate: Show Dinner  
 Parrot Cay: Island Dinner  
 Lumière's: French Dinner

### DRINK OF THE DAY

Sea Dream (Alcoholic)  
 Purple Basil Lemonade  
 (Non Alcoholic)

### IMPORTANT NUMBERS

Fire/Security: 7-3001  
 Medical Emergency: 7-3000  
 Health Center: 7-1923

## FUN FOR ALL AGES HIGHLIGHTS

### GIANT JENGA

*Promenade Lounge, Deck 3, Aft - 10:45 a.m.*

Join your Cruise Staff team for fun and games.

### FAMILY CRAFTS

*Promenade Lounge, Deck 3, Aft - 11:30 a.m. & 3:45 p.m.*

Join your Cruise Staff to make fun souvenirs to remember your cruise.

### DISNEY TRIVIA

*Promenade Lounge, Deck 3, Aft - 12:15 p.m. & 3:00 p.m.*

Navigate your way through another round of questions to test how much you really know about Disney.

### DJ DANCE PARTY WITH DJ MATT

*Promenade Lounge, Deck 3, Aft - 5:30 p.m. & 10:45 p.m.*

Join DJ Matt as he plays some great family dance music.

### PICTIONARY CHALLENGE

*Promenade Lounge, Deck 3, Aft - 6:30 & 8:30 p.m.*

Join your Cruise Staff as we put your drawing talents to the test.

### FAMILY DANCE PARTY WITH THE DREAMERS

*Promenade Lounge, Deck 3, Aft - 7:30 p.m.*

Join our duo, The Dreamers, for a fun-filled family dance party.

### WHO WANTS TO BE A MOUSEKETEER?

*Studio Sea, Deck 4, Midship - 7:45 p.m. & 9:45 p.m.*

Your chance to get in to the "hot seat" and win limited edition prizes. Or, play along as part of our live studio audience.

### FAMILY SUPERSTAR KARAOKE

*Studio Sea, Deck 4, Midship - 10:30 p.m.*

Join your Cruise Staff in Studio Sea tonight and sing along to your favorite song - fun for everyone.

## ADULT ACTIVITY HIGHLIGHTS

### VISTA SPA FITNESS CLASSES & SEMINARS

*Stretch & Relax - Vista Spa Fitness Center - 7:30 a.m.*

*Couples Massage Workshop - Vista Spa Fitness Center - 10:00 a.m.*

*Facial Workshop - Vista Spa Fitness Center - 11:00 a.m.*

*Hair Seminar - Vista Spa Fitness Center - 2:00 p.m.*

*Fab Abs Wellness Seminar - Vista Spa Fitness Center - 4:00 p.m.*



CLUB  
18+21

### SOCIAL

*Diversions, Deck 3, Forward - 10:15 p.m.*

### SINGLES' MINGLE

*Cove Cafe, Deck 9, Midship - 5:15 p.m.*

Single, single parent or just traveling alone? Join your Cruise Staff for an informal gathering.

### LIVE MUSIC WITH TIM MOSS

*Sessions, Deck 3, Forward - 7:45, 9:45, 10:45 & 11:45 p.m.*

Join Tim as he plays live piano for your listening enjoyment.

### VARIETY: NIELS DUINKER

*Rockin' Bar D, Deck 3, Forward - 10:30 p.m.*

Featuring the Comedy & Juggling of Niels Duinker, in this exclusive adult cabaret style show.

### ROCKIN' ROWDY

*Rockin' Bar D, Deck 3, Forward - 11:00 p.m.*

Join your Club Host Tisa, as we round up the greatest classic rock and urban country hits. Featuring a bootstomping performance from the Boot Scootin' dancers to start the party.



## DCL GIFT BAG JACKPOT BINGO

### Rockin' Bar D, Deck 3, Forward

**Card Sales - 7:30 p.m.**

**Game Starts - 7:45 p.m.**

Four CASH prizes and ten fantastic Disney Cruise Line gift bags containing a baseball cap, journal, ear buds and key chain. The Snowball Jackpot continues to grow and could be won anytime.

# YOUTH ACTIVITIES HIGHLIGHTS

## DINE & PLAY

A convenience for families dining at 8:30 p.m., our Youth Activities Counselors will be available at 9:30 p.m. at the entrance of Lumière's, Parrot Cay and Animator's Palate dining rooms to bring registered children to join the fun in the Oceaneer Club and Oceaneer Lab.



**Deck 5, Aft (7-5864) 7:00 a.m. - 12:00 mid**

Infants and Toddlers can enjoy toys and activities at Flounder's Reef Nursery. Reservations are first come, first served so please stop by!



**Deck 5, Midship (7-1440) 10:30 a.m. - 12:00 mid**  
(3-12 years old)

## FLYING OFF TO NEVERLAND

2:00 p.m.  
With our creative imaginations, we will fly to Neverland just like in one of our favorite Disney stories!

## CAMP OUT

9:30 p.m.  
You will enjoy a camp fire night out under the stars that is filled with games, adventures and lots of crazy surprises.



**Deck 5, Midship (7-1445) 7:00 a.m. - 12:00 mid**  
(3-12 years old)

## 4TH PIGS PASTA PALACE

11:15 a.m.  
Build your very own house made out of pasta and play-doh for Franco, the Fourth Little Pig, to see if it will withstand nature's forces.

## PISTON CUP CHALLENGE

9:30 p.m.  
It's Dinoco time and you're part of the pit crew! Design your own race car and see if you've got what it takes to end up in the Winner's Circle!



**Deck 2, Midship (7-5816) 9:00 a.m. - 12:00 mid**  
(11-14 years old)

## ANIMATION ANTICS

4:15 p.m.  
Learn simple animation techniques and then put your new skills to use by drawing some of your favorite Disney characters.

## SILENT MISSION

9:30 p.m.  
Are you ready to hunt around the ship without saying a word? See if you have what it takes as you search the ship silently.



**Deck 11, Midship (7-18517) 12:00 p.m. - 2:00 a.m.**  
(14-17 years old)

## ANIMATION CELLS

4:00 p.m.  
Learn what it takes to be a Disney Animator, then put your new skills to the test as you create your very own animation cell.

## PUMP IT UP

10:00 p.m.  
Join us in the Fitness Center for a Teen Only workout. Meet in Vibe to join in!

# BUENA VISTA THEATRE

## Today's Movies



11:00 a.m.  
Duration: 1 hr 41 min  
Rating: PG

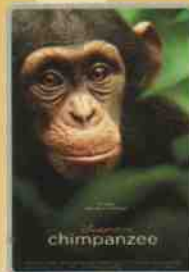

1:30 p.m.  
Duration: 1 hr 18 min  
Rating: G



3:30 p.m.  
Duration: 1 hr 53 min  
Rating: PG



6:00 p.m. & 8:00 p.m.  
Duration: 1 hr 40 min  
Rating: PG



10:15 p.m.  
Duration: 2 hr 05 min  
Rating: PG-13



Your chance to get into the world famous hot seat and win an exclusive prize in our version of the well known television game show.

*Studio Sea,  
Deck 4, Midship,  
7:45 & 9:45 p.m.*



## ADULT CABARET

Featuring the Comedy & Juggling of Niels Duinker, as he entertains you in this adult exclusive show.

*Rockin' Bar D (18+)  
Deck 3, Forward,  
10:30 p.m.*

## YOUTH ACTIVITIES OPEN HOUSE

Open House is an opportunity for all to come and participate in a variety of exciting activities and free time in the Oceaneer Club, Lab, Vibe and Edge throughout the cruise. During these times secured programming will still be offered in the other venue for those looking to check their children into care.

Edge: 9:00 a.m. - 10:30 a.m.  
Disney's Oceaneer Club: 10:30 a.m. - 1:00 p.m.  
Disney's Oceaneer Lab: 2:00 p.m. - 5:30 p.m.

# MORE TO ENJOY WHILE ONBOARD

## PLAN YOUR NEXT CRUISE

Today is a great day to visit the Future Cruise Sales Desk located Midship on Deck 4, or call 7-2848 to find out how you can save 10%, receive up to a \$200 onboard credit, and pay a reduced deposit on your next cruise!



## DISNEY VACATION CLUB® GROUP PREVIEW

Want to learn more about taking magical vacations year after year? Please see a Disney Vacation Club representative on Deck 4, Midship, or call 7-2805 from your stateroom phone for more information about our interactive group presentation.



## EARLY FLIGHT INFORMATION

Should you have a flight out of the Barcelona airport prior to 10:30 am on Saturday, June 8th, kindly bring your airline tickets to Guest Services on Deck 3, Midship for additional information and assistance.

## CURRENCY EXCHANGE

Euros will be available for exchange at Guests Services, Deck 3, Midship, 24 hrs a day. Not all currencies will be exchanged onboard, so please check with Guests Services for further information.

## CASH DECLARATION NOTICE

Guests going ashore in port with over 10,000 Euros (or cash equivalent in any other currency), are required to declare it to Customs upon arrival, or risk having it confiscated if stopped by local authorities.



VISTA SPA

Deck 9, Forward - Phone: 7-1465

## SALON TASTER SPECIAL

Combine any of the following treatments to indulge in Scalp Massage, Neck and Shoulder Massage, European Facial, Conditioning Hair Treatment, Eye Collagen Treatment, Hand Treatment, Foot and Ankle Massage, Sunglow Makeover Application.

Pick 3 for 99 Pick 5 for 119 All 8 for 139

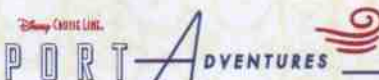

Welcome to the port of Villefranche, France. Please check your Port Adventures tickets for your meeting times and locations. Ask our friendly team at the Port Adventures Desk, Deck 3, Midship, during operational hours, for availability for tours in La Spezia, Civitavecchia and Naples.

## GUCCI WATCHES

Recognised for the design, quality and Craftmanship, combining Swiss precision and Italian Style.

Available in Treasure Ketch, Deck 4, Forward.



## GET THE PICTURE

Shutters has a variety of great photo packages available to preserve your cruise memories. Visit Shutters, Deck 4, Aft, for more information. Don't forget, this is the last night to shop for DUTY FREE digital cameras and accessories.

## SHOPPING

### H2O BATH COLLECTION

Treat yourself to the ultimate indulgence with H2O bath products. H2O offers shampoo, conditioner, lip balm, hydrating body lotion and after sun care. Available in Treasure Ketch, Deck 4, Forward.

### THOMAS KINKADE ART AT THE VISTA GALLERY

Thomas Kinkade, also known as "The Painter of Light," is one Disney's most popular and beloved artist. Visit the Vista Gallery to view some of his original dreamlike interpretations of your favorite Disney characters. Deck 4, Midship.

### FRENCH FINE JEWELRY BY CHARRIOL

Visit Treasure Ketch and view the innovative French designs of Charriol fine jewelry. Combining stainless steel nautical cable with 18 karat gold and diamonds, the unique styles by Charriol are sure to captivate you. Deck 4, Forward.

### DOONEY & BOURKE - CRUISE WITH STYLE

Dooney & Bourke has created Disney Cruise Line bags. Each bag has a unique style. Stop by Up Beat to learn more. Deck 3, Forward.

### WHAT'S A GIRL WITHOUT HER HANDBAG?

Our selection of designer handbags including Vera Bradley, now available at Up Beat. Deck 3, Forward.

### EVERYTHING PRINCESS AT MICKEY'S MATES

Are you cruising with a young, aspiring Princess? Stop by Mickey's Mates for all things Disney Princess including dresses and accessories. Whether your princess is inspired by Cinderella, Belle, Merida, or Tiana, Mickey's Mates has everything you need to be royal ready! Deck 4, Forward.

Due to port regulations, when the ship is docked, the stores will remain closed.

## IMPORTANT INFORMATION

### Security Notice

All Guests (including Children) who wish to disembark or embark the ship are required to present their Key to the World card at the gangways. A photo ID is also required for those Guests who are 18 years of age or older. Guests under the age of 18 are required to have a Parent, Guardian or other responsible adult sign an authorization form at the time it is given out if they wish to go ashore unaccompanied. Authorization forms are available at the gangways and Guest Services.

### Cold and Flu Reminder

Please wash hands frequently and thoroughly, particularly before meals. Contact the Health Center by dialing 7-1923, should anyone in your party become ill.

### Incident Weather

For the safety of all Guests, outdoor events may be changed due to unforeseen weather conditions.

### Corridor Quiet Hours

As a courtesy to all our Guests, please recognize quiet hallway hours from 10:00 p.m. till 8:00 a.m.

### Environmental Message

With Disney's commitment to the Environment please refrain from throwing anything over the Ship's side. Thank you.

### No Reserved Seats Policy

As a courtesy to all Guests we kindly advise that the saving of seats is not permitted in the Walt Disney Theatre, and the saving of the sun loungers is not permitted on Deck 9 and 10. Items left unattended will be returned to lost and found at Guest Services, Deck 3, Midship.

### Smoking

For the comfort of our Guests the following open deck area on the Starboard Side are designated as Smoking areas: Deck 4 Starboard side from 6:00pm to 6:00am ONLY, Deck 9 Forward Starboard side at Quiet Cove and Deck 10 Starboard side. Smoking is prohibited in all Guest staterooms. Guests found smoking in their staterooms will be charged a \$250 stateroom recovery fee. Electronic cigarettes may only be used in designated smoking areas.

### Sunscreen Advisory

Don't forget to apply sunscreen and insect repellent when going ashore.

### Walt Disney Theatre

Theatrical performances may use artificial fog, strobe lights, pyrotechnics and other special effects. For the safety of our performers and the comfort of those around you, the use of any photography or video recording device or any electronic equipment is prohibited.

### Verandah Safety

Please do not leave any combustible materials on your balcony when not present in your stateroom for safety reasons.



MONDAY, JUNE 10, 2013 - VILLEFRANCHE

# BUENA VISTA THEATRE



11:00 a.m. Duration: 1 hr 41 min Rating: PG	1:30 p.m. Duration: 1 hr 18 min Rating: G	3:30 p.m. Duration: 1 hr 53 min Rating: PG	6:00 & 8:00 p.m. Duration: 1 hr 40 min Rating: PG	10:15 p.m. Duration: 2 hr 05 min Rating: PG-13
--	--	---	--	---

## Character Appearances

**PLUTO**  
Lobby Atrium  
5:00 p.m. & 9:45 p.m.

**DONALD DUCK**  
Preludes - 5:15 p.m.  
Lobby Atrium - 7:30 p.m.

**GOOFY**  
Lobby Atrium  
5:30 p.m. & 8:00 p.m.

**MINNIE MOUSE**  
Preludes - 5:45 p.m.,  
7:15 p.m. & 10:00 p.m.

**MICKEY MOUSE**  
Lobby Atrium  
6:00 p.m. & 10:15 p.m.  
Preludes - 7:45 p.m.

**SNOW WHITE**  
Preludes - 8:15 p.m.

**CHIP & DALE**  
Preludes - 9:30 p.m.



Don't forget your Camera to capture those Magical Moments!  
Check here each day for Character appearances.  
For detailed Character appearance information, please dial 7-PALS or see the Character Information Board in the Lobby Atrium.  
Meet-and-Greets will be advertised for the length of time the line will be open. To avoid disappointment, please meet at start time of appearances.

### IMPORTANT NUMBERS

Fire/Security: 7-3001  
Medical EMERGENCY: 7-3000  
Health Center: 7-1923

## YOUTH ACTIVITIES THEMED EXPERIENCES

**CLUBHOUSE SERIES** focuses on movement and features content which appeals to younger children.

**STORYBOOK SERIES** is designed with a strong connection to the Disney classic stories.

**JUMP UP! SERIES** includes large ground games & movement-oriented activities.

**CREATE & INVENT SERIES** will have a tactile focus allowing children to create and admire their work.

#### YOUTH ACTIVITIES OPEN HOUSE

A non-secured program with activities for families, adults and children of all ages to enjoy together.

**IN THE SPOTLIGHT SERIES** focuses on children's stage presence with lots of activities and enthusiasm.

**SOLVE IT! SERIES** are less active, but will challenge children with problem/solutions-based activities.

## SHIP DIRECTORY

### YOUTH ACTIVITIES

DISNEY'S OCEANEER CLUB	DECK 5, MID	10:30 AM - 12:00 MID
DISNEY'S OCEANEER LAB	DECK 5, MID	7:00 AM - 12:00 MID
EDGE	DECK 2, MID	9:00 AM - 12:00 MID
FLOUNDER'S REEF NURSERY	DECK 5, AFT	7:00 AM - 12:00 MID
VIBE	DECK 11, MID	12:00 PM - 2:00 AM

### RECREATION

GOOFY'S POOL	DECK 9, MID	6:00 AM - 12:00 MID
MICKEY'S POOL	DECK 9, AFT	8:00 AM - 10:00 PM
MICKEY'S SLIDE	DECK 9, AFT	11:00 AM - 5:30 PM
MICKEY'S SPLASH ZONE	DECK 9, AFT	10:00 AM - 8:00 PM
PORT ADVENTURES DESK	DECK 3, MID	7:00 AM - 9:00 AM 7:00 PM - 8:30 PM
QUIET COVE POOL	DECK 9, FWD	6:00 AM - 12:00 MID
VISTA FITNESS CENTER	DECK 9, FWD	6:30 AM - 10:00 PM
WIDE WORLD OF SPORTS DECK	DECK 10, AFT	24 HOURS

### GENERAL INFORMATION

BUENA VISTA THEATRE	DECK 5, AFT	SHOWTIMES
DISNEY VACATION CLUB DESK	DECK 4, MID	5:00 PM - 10:00 PM
FUTURE CRUISE SALES DESK	DECK 4, MID	7:00 PM - 10:00 PM
FUNNEL VISION	DECK 9, MID	SHOWTIMES
GUEST SERVICES	DECK 3, MID	24 HOURS
HAIR BRAIDING	DECK 9, MID	
MEDICAL HEALTH CENTER	DECK 1, FWD	9:30 AM - 11:00 AM 4:30 PM - 7:00 PM
PORT & SHOPPING DESK	DECK 3, MID	7:30 PM - 8:30 PM
PRELUDES	DECK 4, FWD	5:45 PM - 6:30 PM 8:00 PM - 8:45 PM
QUARTER MASTERS (ARCADE)	DECK 9, MID	24 HOURS
SHUTTERS PHOTO GALLERY	DECK 4, AFT	6:30 PM - 11:00 PM
VISTA SPA AND SALON	DECK 9, FWD	8:00 AM - 10:00 PM
WALT DISNEY THEATRE	DECK 4, FWD	SHOWTIMES

### SHOPPING

MICKEY'S MATES	DECK 4, FWD	7:30 PM - 12:00 MID
TREASURE KETCH	DECK 4, FWD	7:30 PM - 12:00 MID
ART GALLERY	DECK 4, MID	7:30 PM - 12:00 MID
UP BEAT	DECK 3, FWD	7:30 PM - 12:00 MID

### DINNER MENU

Animator's Palate: Show Dinner  
Parrot Cay: Island Dinner  
Lumière's: French Dinner  
Dining Times: 6:00pm & 8:30pm

### DRINK OF THE DAY

Sea Dream (Alcoholic)  
Purple Basil Lemonade (Non-Alcoholic)

### WEATHER FORECAST

Monday: Sunny High: 70°/21° C  
Tuesday: Sunny High: 70°/21° C

Evening Attire: Cruise Casual

## DINING & LOUNGES

### BREAKFAST

GOOFY'S GALLEY	DECK 9, AFT	6:00 AM - 9:00 AM
LUMIERE'S (A-LA CARTE)	DECK 3, MID	7:00 AM - 8:30 AM
PARROT CAY	DECK 3, AFT	6:45 AM - 10:00 AM
TOPSIDERS BUFFET	DECK 9, AFT	6:30 AM - 10:30 AM

### LUNCH

GOOFY'S GALLEY	DECK 9, AFT	11:00 AM - 6:30 PM
LUMIERE'S	DECK 3, MID	12:00 PM - 1:30 PM
PINOCCHIO'S PIZZERIA	DECK 9, MID	11:00 AM - 6:00 PM
PLUTO'S DOG HOUSE	DECK 9, AFT	11:00 AM - 6:00 PM
TOPSIDERS BUFFET	DECK 9, AFT	12:00 PM - 2:00 PM

### DINNER

ANIMATOR'S PALATE	DECK 4, AFT	6:00 PM & 8:30 PM
LUMIERE'S	DECK 3, MID	6:00 PM & 8:30 PM
PALO*	DECK 10, AFT	6:00 PM - 8:30 PM
PARROT CAY	DECK 3, AFT	6:00 PM & 8:30 PM
PLUTO'S DOG HOUSE	DECK 9, AFT	6:00 PM - 10:00 PM
TOPSIDERS CASUAL DINING	DECK 9, AFT	6:30 PM - 8:30 PM

\* TO BOOK YOUR TABLE, PLEASE CALL 7-6843

### LATE NIGHT SHACKS

DIVERSIONS	DECK 3, FWD	11:00 PM - 11:45 PM
ICE CREAM AT GOOFY'S GALLEY	DECK 9, AFT	6:00 PM - 11:00 PM
PINOCCHIO'S PIZZERIA	DECK 9, MID	9:30 PM - 12:00 MID
PROMENADE LOUNGE	DECK 3, AFT	11:00 PM - 11:45 PM

### ADDED FEATURES

BEVERAGE STATION	DECK 9, AFT	24 HOURS
ROOM SERVICE	DIAL 7-4330	24 HOURS

### ENTERTAINMENT - LOUNGES - BARS

Adults must be 21 and older to consume alcoholic beverages.

BEAT STREET	DECK 3, MID	(AFTER 9:00 PM, ADULTS ONLY)
COVE CAFE (18+)	DECK 9, MID	6:30 AM - 12:00 MID
DIVERSIONS (18+)	DECK 3, FWD	4:00 PM - 12:00 MID
INTERNET CAFE	DECK 3, AFT	24 HOURS
PRELUDES	DECK 4, FWD	5:45 PM - 6:30 PM 8:00 PM - 8:45 PM
PROMENADE LOUNGE	DECK 3, AFT	3:00 PM - 12:00 MID
PINOCCHIO'S PIZZERIA	DECK 9, MID	9:30 AM - 12:00 MID
PLUTO'S DOG HOUSE	DECK 9, AFT	10:00 AM - 6:00 PM
ROCKIN' BAR D (18+)	DECK 3, FWD	7:00 PM - 2:00 AM
SESSIONS (18+)	DECK 3, FWD	5:00 PM - 12:00 MID
SIGNALS (18+)	DECK 9, FWD	10:00 AM - 10:30 PM
STUDIO SEA	DECK 4, MID	SHOWTIMES

Consumers who order raw or partially cooked, ready-to-eat food of animal origin, are hereby informed that the food is not sufficiently cooked to ensure its safety.

All Ashore: Please See Tendering Letter  
Last Tender From Ashore: 6:30 p.m.

### Ship's Agent In Villefranche

Medacruises Agency  
Littoral Enterprises 8, rue Andre Allar F-13015, 13002, Marseille, France  
Daniel Seguin - Operations Director  
T: 011-33-5-57-778-421; Mobile: 011-33-6-08-45-57-08