

PERSONAL NAVIGATOR

WONDER

Sunrise: 7:09 a.m. Sunset: 7:51 p.m.
Evening Attire: Cruise Casual

Friday: Partly Sunny High: 86°F/31°C
Saturday: Partly Sunny High: 82°F/28°C

FRIDAY, APRIL 26, 2013

DAY AT SEA

Disney DREAMS

AN ENCHANTED CLASSIC

In this spectacular fantasy, a little girl discovers the power of her dreams. Fly through the air with Peter Pan and your imagination as many Classic Disney Characters spring to life. With a little Faith, Trust and Pixie Dust you'll see that your dreams can come true!

WALT DISNEY THEATRE

Deck 4, Forward

2:00 p.m., 6:15 p.m. & 8:30 p.m.



Assistance available at the entrance to the Walt Disney Theatre 30 minutes prior to show time.

Disney WONDER Fun Facts

Tonnage: 83,308 gross, 53,899 net

Length Overall: 294m / 964ft

(height of Eiffel Tower is 986ft)

Maximum Speed: 26 knots (30 miles per hour)

Important Dates

Keel Laid: May 15, 1997

Launch Date: July 14, 1999

Inaugural Cruise: October 1, 1999

* The anchor of the Disney Wonder weighs 34,250 lbs (15,569kg) - the same weight as three elephants.

* Over 50 nationalities make up the 960 Crew Members onboard.

* Steamboat Willie stands proudly 10ft tall on the bow of the ship. There are other characters in the artwork around him.

* Donald and his nephew Huey hang painting the finishing touches on the stern.



'TIL WE MEET AGAIN

The world-famous Disney Characters and some of your new friends from the Disney Wonder stage shows bid you a charming farewell.

Lobby Atrium,
Deck 3, Midship,
10:00 p.m.

Don't Miss:

Jack-Jack's Incredible Diaper Dash

Lobby Atrium, Deck 3, Midship - 9:00 a.m.

Calling all baby cruisers! The Disney Wonder's babies take to the mat to see who's the fastest crawler of the seven seas! Register your baby from 8:45 a.m. - 9:00 a.m.

Disney's Art of Entertaining: Signature Entree

Studio Sea, Deck 4, Midship - 10:15 a.m.

Our Chef cooks up the perfect start to any dinner party in this delicious demonstration of how to make Phyllo-Wrapped Salmon Fillet with Fava Beans and Green Pea Ragout with a Chive Cream Sauce. Recipes and tasting included.

Captain's Corner

Diversions, Deck 3, Forward - 10:30 a.m.

Join the Captain of the Disney Wonder for an informative Q&A session about the operation of the ship.

Friendship Rocks

Walt Disney Theatre, Deck 4, Forward - 5:00 p.m.

Come and celebrate with all the children from the Oceaneer Club and Lab in the jammin' performance of Friendship Rocks! You won't want to miss any of the fun.



DEBARK TALK BROADCAST

Important information regarding disembarkation procedures for Miami and your journey home will be covered in this debarkation briefing. The broadcast will be shown continuously on channel 22-3 of your stateroom television for your convenience.

DINNER MENU

Animator's Palate: 'Til We Meet Again
Parrot Cay: 'Til We Meet Again
Triton's: 'Til We Meet Again

DRINK OF THE DAY

Ocean Pearl (Alcoholic)
Passion Creme Freeze (Non Alcoholic)

IMPORTANT NUMBERS

Fire/Security: 7-3001
Medical Emergency: 7-3000
Health Center: 7-1923

FUN FOR ALL AGES HIGHLIGHTS

WAKE UP WITH DISNEY JUNIOR

Promenade Lounge, Deck 3, Aft - 8:30 a.m.

What happens when you experience unlimited fun with your favorite Disney Junior shows? An exciting dance party designed especially for preschoolers ages seven and under.

CAPTAIN'S CORNER

Divisions, Deck 3, Forward - 10:30 a.m.

Join the Captain of the Disney Wonder for an informative Q&A session about the operation of the ship.

SCOTT PEPPER MAGIC WORKSHOP (6+)

Wavebands, Deck 3, Forward - 1:00 p.m.

Scott Pepper teaches you the basics of magic in the fun family event.

FUN IN THE SUN

Goofy's Pool, Deck 9, Midship - 2:00 p.m.

Join your Club Host Robin and DJ Justin for some fun and games in the sunshine!

TOWEL FOLDING

Studio Sea, Deck 4, Midship - 2:15 p.m.

Learn to create those amazing towel creatures you've seen in your stateroom all cruise long.

WONDER QUEST

Wavebands, Deck 3, Forward - 4:45 p.m.

Enjoy the wildest and wackiest scavenger team event on the seven seas!

MICKEY MANIA

Studio Sea, Deck 4, Midship - 7:30 p.m.

Join us for the Ultimate test of your Disney knowledge as we play our live, interactive gameshow, that's "insania!"

ADULT ACTIVITY HIGHLIGHTS

VISTA SPA FITNESS CLASSES & SEMINARS



Sunrise Stretch - Deck 10, Forward - 7:00 a.m.

Body Sculpt Boot Camp - Vista Spa Fitness Center - 7:30 a.m.

AB Attack - Vista Spa Fitness Center - 8:30 a.m.

Complimentary Footprint Analysis - Vista Spa Fitness Center - 9:00 a.m.

How to Increase Your Metabolism - Cadillac Lounge - 11:00 a.m.

Tour De Cycle - Vista Spa Fitness Center - 5:00 p.m.

TASTING CLASSES

Champagne Tasting (21+) - Cadillac Lounge - 1:00 p.m.

Tequila & Margarita Tasting (21+) - Cadillac Lounge - 2:45 p.m.

International Beer Tasting (21+) - Divisions - 3:30 p.m.

Martini Tasting (21+) - Cadillac Lounge - 4:15 p.m.

Whiskey Tasting (21+) - Outlook Cafe - 10:30 p.m.

Please make reservations for tastings at Guest Services for a nominal fee.

Tasting Seminars are only for Guests 21 and Older.

**CLUB
18+21**

SOCIAL

Divisions, Deck 3, Forward - 5:30 p.m.

DISNEY'S ART OF ENTERTAINING: SIGNATURE ENTREE

Studio Sea, Deck 4, Midship - 10:15 a.m.

Our Chef cooks up the perfect start to any dinner party in this delicious demonstration of how to make Phyllo-Wrapped Salmon Fillet with Fava Beans and Green Pea Ragout with a Chive Cream Sauce. Recipes and tasting included.

80'S FLASHBACK

Wavebands, Deck 3, Forward - 10:30 p.m.

The 80's are back! Join your Cruise Staff team, in testing your 80's knowledge in this high energy 80's revival.



\$10,000 MEGA JACKPOT BINGO

Wavebands, Deck 3, Forward

Card Sales - 10:45 a.m.

Game Starts - 11:00 a.m.

Play four games with four cash prizes and take home \$10,000 in the final game if you can cover your card in 46 numbers or less! This is a one-time-only event you simply cannot afford to miss!

FINAL MEGA JACKPOT BINGO

Wavebands, Deck 3, Forward

Card Sales - 3:15 p.m.

Game Starts - 3:45 p.m.

The snowball jackpot **MUST BE WON** at this final session. Who will be the lucky winner?

| Morning | 8:30 | 8:45 | 9:00 | 9:15 | 9:30 | 9:45 | 10:00 | 10:15 | 10:30 | 10:45 | 11:00 | 11:15 | 11:30 | 11:45 | 12:00 | 12:15 | 12:30 | 12:45 | 1:00 | 1:15 | 1:30 | |
|------------------------------|---|------|--------------------------------|--|---------------------------------|------|---|-------|-------|---|--|-------|-------------------------------------|---|-------|----------------------------------|-------|-------|---|------|------|--|
| FUNNEL VISION | | | Virtual Tours Funnel Vision | | Cinderella (G) Funnel Vision | | | | | | Disney Movie Challenge Poolside Funnel Vision | | | Movie - As Chosen By You Funnel Vision | | | | | | | | |
| BUENA VISTA THEATRE | Oz: The Great and Powerful (PG) Duration: 2 Hours 07 Minutes | | | | | | | | | | | | | | | | | | | | | |
| CHARACTER | For detailed character appearances, call 7-PALS or refer to the Character Screen in the Lobby Atrium. | | | | | | | | | | | | | | | | | | | | | |
| FUN FOR ALL AGES | Board Games available to play Promenade Lounge | | | Game Show: The Feud Promenade Lounge | | | Bingo Pre Sales | | | \$10,000 Mega Jackpot BINGO Wavebands | | | Captain's Signing Treasure Ketch | | | Pixar Trivia Promenade Lounge | | | Scott Pepper Magic Workshop (6+) Wavebands | | | |
| ADULTS | Friends of Bill W. Cadillac Lounge | | | Walk A Mile Preludes | | | Disney's Art of Entertaining Studio Sea - The Entree | | | Increase Your Metabolism Cadillac Lounge | | | Movie Quote Trivia Diversions | | | Pool Games Quiet Cove Pool | | | Champagne Tasting (21+) Cadillac Lounge (Pre-Book) | | | |
| VIBE 14-17 YEARS OLD | Ab Attack Vista Spa Fitness Cntr | | | Footprint Analysis Vista Spa Fitness Cntr | | | Introduction to Acupuncture Outlook Cafe | | | GOTCHA Check In | | | GOTCHA | | | Animation Antics | | | | | | |
| EDGE 11-14 YEARS OLD | Open House | | | Open House | | | Silent Mission | | | | | | | | | | | | | | | |
| OCEANEER LAB 3-12 YEARS OLD | Piston Cup Challenge | | | Stitch's Great Adventure | | | Light Lunch | | | Monstropolis | | | | | | | | | | | | |
| OCEANEER CLUB 3-12 YEARS OLD | Youth Activities Open House "Mouseketeer Training" 9:00 a.m. - 9:45 p.m. | | | Transition | | | Wonderful World of Magic | | | Light Lunch | | | | | | | | | | | | |
| OUT AND ABOUT | Silent Mission Edge | | | | | | | | | | | | | | | | | | | | | |

| Afternoon | 1:45 | 2:00 | 2:15 | 2:30 | 2:45 | 3:00 | 3:15 | 3:30 | 3:45 | 4:00 | 4:15 | 4:30 | 4:45 | 5:00 | 5:15 | 5:30 | 5:45 | 6:00 | 6:15 | 6:30 | 6:45 | | | | | | |
|------------------------------|---|--------------------------------|------|---|------|------|---|------|------|---|------|------|-----------------------------------|--------------------------------|------|---|------|---|---|------|------|---|--|--|----------------------------------|--|--|
| FUNNEL VISION | | Fun in the Sun Goofy's Pool | | Higher Ground LIVE Goofy's Pool | | | | | | | | | | Virtual Tours Funnel Vision | | | | Beauty & the Beast (G) Funnel Vision | | | | | | | | | |
| BUENA VISTA THEATRE | Lincoln (PG-13) Duration: 2 Hours 30 Minutes | | | | | | | | | | | | | | | | | | | | | | | | | | |
| CHARACTER | Disney Dreams Walt Disney Theatre | | | | | | | | | | | | | | | | | | | | | | | | | | |
| FUN FOR ALL AGES | DREAMS AN ENCHANTED CLASSIC Walt Disney Theatre | | | Bingo Pre Sales | | | Final Mega Jackpot BINGO Wavebands | | | Friendship Rocks Walt Disney Theatre | | | Jewish Sabbath Cadillac Lounge | | | Toddler Playtime Disney Club - Captain's Corner <5:00 p.m. | | | DREAMS AN ENCHANTED CLASSIC Walt Disney Theatre | | | | | | | | |
| ADULTS | Golf Chipping Atrium | | | Tequila & Margarita Tasting (21+) Cadillac Lounge (Pre-book) | | | International Beer Tasting (21+) Diversions (Pre-book) | | | 90's Music Trivia Diversions | | | Club 18*21 - Social Diversions | | | Chill Out Tunes with DJ Justin Quiet Cove Pool | | | Martini Tasting (21+) Cadillac Lounge | | | Tour De Cycle Vista Spa Fitness Cntr | | | Wii Home Run Derby Diversions | | |
| VIBE 14-17 YEARS OLD | Sports Deck Fun | | | Picture This | | | Smoothie Time | | | Open House | | | | | | | | | | | | | | | | | |
| EDGE 11-14 YEARS OLD | Brains and Brawns 3 | | | Ship Factor | | | Scavenger Hunt | | | Gender Wars | | | | | | | | | | | | | | | | | |
| OCEANEER LAB 3-12 YEARS OLD | Monstropolis | | | Flubber | | | Friendship Rocks Prep | | | Dinner | | | | | | | | | | | | | | | | | |
| OCEANEER CLUB 3-12 YEARS OLD | Where is Tink? | | | Little Einstein's Adventure | | | Friendship Rocks Prep | | | Friendship Rocks | | | Memory Wall | | | Dinner | | | | | | | | | | | |
| OUT AND ABOUT | Brains and Brawns 3 Edge | | | | | | | | | | | | | | | | | | | | | | | | | | |

| Evening | 7:00 | 7:15 | 7:30 | 7:45 | 8:00 | 8:15 | 8:30 | 8:45 | 9:00 | 9:15 | 9:30 | 9:45 | 10:00 | 10:15 | 10:30 | 10:45 | 11:00 | 11:15 | 11:30 | 11:45 | 12:00 | | | | | | | | | |
|------------------------------|---|------|------|---|------|------|---|------|------|---|------|------|------------------------------|-------|-------|--|-------|-------|--------------------------------|-------|-------|---|--|--|---|--|--|--|--|--|
| FUNNEL VISION | | | | The Little Mermaid (G) Funnel Vision | | | | | | Enchanted (PG) Funnel Vision | | | | | | | | | | | | | | | | | | | | |
| BUENA VISTA THEATRE | Oz: The Great and Powerful (PG) - en Español Duration: 2 Hours 07 Minutes | | | | | | | | | | | | | | | | | | | | | | | | | | | | | |
| CHARACTER | For detailed character appearances, call 7-PALS or refer to the Character Screen in the Lobby Atrium. | | | | | | | | | | | | | | | | | | | | | | | | | | | | | |
| FUN FOR ALL AGES | Officer Pin Trading Atrium > 8:00 p.m. | | | Higher Ground Live Wavebands | | | Mickey Mania Studio Sea | | | DREAMS AN ENCHANTED CLASSIC Walt Disney Theatre | | | 'Til We Meet Again Atrium | | | Disney Tunes with Drew Atrium | | | Farewell Karaoke Studio Sea | | | Party Tunes with Carlos & Maria Promenade Lounge | | | Latin Flair with Carlos & Maria Promenade Lounge | | | Farewell Tunes with Carlos & Maria Promenade Lounge | | |
| ADULTS | Music & Martinis Cadillac Lounge | | | NBA Playoffs: Knicks vs. Celtics... Spurs vs. Lakers @ 10:30 p.m. Diversions (Subject to satellite availability) | | | Higher Hits with Higher Ground Wavebands | | | 80's Flashback Wavebands | | | DJ Justin Wavebands | | | Singer Songwriter Tribute Cadillac Lounge | | | New Country Cadillac Lounge | | | Late Night Piano Cadillac Lounge | | | | | | | | |
| VIBE 14-17 YEARS OLD | Open House | | | Gender Wars | | | Slideshow | | | Mix and Match | | | Homecoming | | | | | | | | | | | | | | | | | |
| EDGE 11-14 YEARS OLD | Dodgeball | | | Karaoke | | | How Well Do You Know Your Counselor? | | | Final Farewell Slideshow | | | Final Farewell | | | | | | | | | | | | | | | | | |
| OCEANEER LAB 3-12 YEARS OLD | Ratatouille Cooking School | | | Lava Flow | | | | | | | | | | | | | | | | | | | | | | | | | | |
| OCEANEER CLUB 3-12 YEARS OLD | Pluto's Pajama Party | | | Memory Wall | | | Final Farewell | | | | | | | | | | | | | | | | | | | | | | | |
| OUT AND ABOUT | Dodgeball Edge | | | | | | | | | | | | | | | | | | | | | | | | | | | | | |

Symbol for activities that will be repeated during the cruise
 FOLD
 FOLD
 FOLD
 IN THE SPOTLIGHT SERIES
 SOLVE IT SERIES
 RUMP UP! SERIES
 CREATE & INSPIRE SERIES
 OPEN HOUSE
 CLUBHOUSE SERIES
 STORYBOOK SERIES

FRIDAY, APRIL 26, 2013 - DAY AT SEA

IMPORTANT NUMBERS

Fire/Security: 7-3001
 Medical EMERGENCY: 7-3000
 Health Center: 7-1923

BUENA VISTA THEATRE



11:30 a.m. & 10:30 p.m.
 Duration: 2 hr 07 min
 Rating: PG



2:00 p.m.
 Duration: 2 hr 30 min
 Rating: PG-13



5:00 p.m. & 8:00 p.m.
 Duration: 2 hr 07 min
 Rating: PG

Character Appearances

PRINCESS GATHERING
 Lobby Atrium - 10:00 a.m.

STITCH
 Deck 4, Midship - 10:30 a.m.

PETER PAN
 Deck 4, Midship - 11:00 a.m.

BELLE
 Preludes - 1:00 p.m.
 Lobby Atrium, Port Side - 5:15 p.m.

PINOCCHIO
 Preludes - 1:30 p.m.
 Lobby Atrium, Port Side - 5:45 p.m.

MINNIE MOUSE
 Deck 9, Gazebo - 3:30 p.m.

PLUTO
 Deck 9, Gazebo - 4:00 p.m.

PRINCESS TIANA
 Lobby Atrium, Port Side - 7:30 p.m.

Don't forget your Camera to capture those Magical Moments!
 Check here each day for Character appearances.
 For detailed Character appearance information, please dial 7-PALS or see the Character Information Board in the Lobby Atrium.
 Meet-and-Greets will be advertised for the length of time the line will be open. To avoid disappointment, please meet at start time of appearances.



YOUTH ACTIVITIES THEMED EXPERIENCES

CLUBHOUSE SERIES
 focuses on movement and features content which appeals to younger children.

STORYBOOK SERIES
 is designed with a strong connection to the Disney classic stories.

JUMP UP! SERIES
 includes large ground games & movement-oriented activities.

CREATE & INVENT SERIES
 will have a tactile focus allowing children to create and admire children with problem/solutions-based activities.

WIN THE SPOTLIGHT SERIES
 focuses on children's stage presence with lots of activities and enthusiasm.

SOLVE IT! SERIES
 are less active, but will challenge children with problem/solutions-based activities.

YOUTH ACTIVITIES OPEN HOUSE
 Activities for families, adults and children of all ages to enjoy together.

SHIP DIRECTORY

YOUTH ACTIVITIES

| | |
|------------------------|----------------------|
| DISNEY'S OCEANEER CLUB | 9:00 AM - 12:00 MID |
| DISNEY'S OCEANEER LAB | 9:00 AM - 12:00 MID |
| EDGE | 10:00 AM - 12:00 MID |
| VIBE | 10:00 AM - 1:00 AM |
| FOUNDERS REEF NURSERY | 8:00 AM - 11:00 PM |

RECREATION

| | |
|---------------------------|---------------------|
| GOOPY'S POOL | 6:00 AM - 12:00 MID |
| MICKY'S POOL | 8:00 AM - 10:00 PM |
| MICKY'S SLIDE | 9:00 AM - 5:30 PM |
| MICKY'S SPLASH ZONE | 8:00 AM - 8:30 PM |
| PORT ADVENTURES DESK | 7:30 PM - 8:30 PM |
| QUIET COVE POOL | 6:00 AM - 12:00 MID |
| VISTA FITNESS CENTER | 6:00 AM - 10:00 PM |
| WIDE WORLD OF SPORTS DECK | 24 HOURS |

GENERAL INFORMATION

| | | |
|---------------------------|-------------|---|
| BUENA VISTA THEATRE | DECK 5, AFT | SHOWTIMES |
| DISNEY VACATION CLUB DESK | DECK 4, MID | 9:00 AM - 12:00 PM 2:30 PM - 10:00 PM |
| FUNNEL VISION | DECK 9, MID | SHOWTIMES |
| FUTURE CRUISE SALES DESK | DECK 4, MID | 10:00 AM - 12:30 PM 3:30 PM - 6:00 PM 7:00 PM - 8:30 PM 9:00 PM - 10:30 PM |
| GUEST SERVICES | DECK 3, MID | 24 HOURS |
| HAIR BRADING | DECK 9, MID | 9:00 AM - 12:30 PM 2:30 PM - 5:00 PM |
| MEDICAL HEALTH CENTER | DECK 1, FWD | 9:30 AM - 11:00 AM 4:30 PM - 7:00 PM |
| PORT & SHOPPING DESK | DECK 3, MID | 7:00 PM - 8:00 PM |
| PRELUDES | DECK 4, FWD | 5:45 PM - 6:15 PM 8:00 PM - 8:30 PM |
| QUARTER MASTERS (ARCADE) | DECK 9, MID | 24 HOURS |
| SHUTTERS PHOTO GALLERY | DECK 4, AFT | 10:00 AM - 11:00 PM |
| VISTA SPA AND SALON | DECK 9, FWD | 8:00 AM - 10:00 PM |
| WAIT DISNEY THEATRE | DECK 4, FWD | SHOWTIMES |

SHOPPING

| | | |
|------------------------|-------------|--|
| ART GALLERY | DECK 4, MID | 1:00 PM - 4:00 PM 7:00 PM - 9:00 PM |
| MICKY'S MATES | DECK 4, MID | 9:00 AM - 11:00 PM |
| RADAR TRAP (DUTY FREE) | DECK 3, MID | 4:00 PM - 10:30 PM |
| TREASURE KETCH | DECK 4, MID | 9:00 AM - 11:00 PM |

DINNER
 Animator's Place: **Til We Meet Again**
 Parrot Cay: **Til We Meet Again**
 Triton's: **Til We Meet Again**
 Dining Times: 5:45 pm & 8:15 pm
Evening Attire: Cruise Casual

DRINK
 Ocean Peal
 (Alcoholic)
 Passion Creme Freeze
 (Non - Alcoholic)

WEATHER FORECAST
 Friday: Partly Sunny
 High: 86°F/31°C
 Saturday: Partly Sunny
 High: 82°F/28°C

DINING & LOUNGES

BRUNCH

| | | |
|-----------------------|-------------|--------------------|
| BEACH BLANKET BUFFET | DECK 9, AFT | 7:30 AM - 10:30 AM |
| GOOPY'S GALLEY | DECK 9, AFT | 7:00 AM - 9:00 AM |
| PARROT CAY | DECK 3, AFT | 8:30 AM - 11:30 AM |
| TRITON'S (A-LA CARTE) | DECK 3, MID | 8:00 AM - 9:30 AM |

LUNCH

| | | |
|----------------------|-------------|--------------------|
| BEACH BLANKET BUFFET | DECK 9, AFT | 11:45 AM - 2:00 PM |
| GOOPY'S GALLEY | DECK 9, AFT | 10:30 AM - 6:30 PM |
| PARROT CAY | DECK 3, AFT | 12:30 PM - 1:30 PM |
| PINOCCHIO'S PIZZERIA | DECK 9, MID | 10:30 AM - 6:00 PM |
| PLUTO'S DOG HOUSE | DECK 9, AFT | 10:30 AM - 6:00 PM |
| TRITON'S | DECK 3, MID | 12:00 PM - 1:30 PM |

DINNER

| | | |
|-------------------|--------------|-------------------|
| ANIMATOR'S PALATE | DECK 4, AFT | 5:45 PM & 8:15 PM |
| PARROT CAY | DECK 3, AFT | 5:45 PM & 8:15 PM |
| TRITON'S | DECK 3, MID | 5:45 PM & 8:15 PM |
| PALO* | DECK 10, AFT | 6:00 PM - 9:00 PM |
| PLUTO'S DOG HOUSE | DECK 9, AFT | 6:00 PM - 9:30 PM |

LATE NIGHT THAKKS

| | | |
|-----------------------------|-------------|---------------------|
| DIVERSIONS | DECK 3, FWD | 10:30 PM - 11:30 PM |
| ICE CREAM AT GOOPY'S GALLEY | DECK 9, AFT | 6:30 PM - 11:00 PM |
| PINOCCHIO'S PIZZERIA | DECK 9, MID | 9:30 PM - 12:00 MID |
| PROMENADE LOUNGE | DECK 3, AFT | 10:30 PM - 11:30 PM |

ADDED FEATURES

| | | |
|------------------|------------------------|-----------------|
| BEVERAGE STATION | DECK 9, AFT, PORT SIDE | 24 HOURS |
| ROOM SERVICE | DIAL 0 | UNTIL 1:00 A.M. |

ENTERTAINMENT - LOUNGES - BARS

Adults must be 21 and older to consume alcoholic beverages.

| | | |
|----------------------------------|--------------|--|
| CADILLAC LOUNGE (18+) | DECK 3, FWD | 5:30 PM - 12:00 MID |
| COVE CAFE (18+) | DECK 9, MID | 7:00 AM - 12:00 MID |
| DIVERSIONS (18+ AFTER 9:00 P.M.) | DECK 3, FWD | 11:00 AM - 12:00 MID |
| INTERNET CAFE | DECK 3, AFT | 24 HOURS |
| OUTLOOK CAFE (18+) | DECK 10, MID | 10:00 AM - 12:00 MID |
| PINOCCHIO'S PIZZERIA | DECK 9, MID | 9:00 AM - 12:00 MID |
| PLUTO'S DOG HOUSE | DECK 9, AFT | 10:30 AM - 10:00 PM |
| PRELUDES | DECK 4, FWD | 5:45 PM - 6:15 PM 8:00 PM - 8:30 PM |
| PROMENADE LOUNGE (FAMILY) | DECK 3, AFT | 8:00 AM - 12:00 MID |
| SIGNALS (18+) | DECK 9, FWD | 9:30 AM - 10:00 PM |
| STUDIO SEA | DECK 4, MID | SHOWTIMES |
| WAVEBANDS (18+) | DECK 3, FWD | 9:45 PM - 2:00 AM |

Consumers who order raw or partially cooked, ready-to-eat food of animal origin, are hereby informed that the food is not sufficiently cooked to ensure its safety.

DEBARK TALK BROADCAST

Important information regarding disembarkation procedures for Miami and your journey home will be covered in this debarkation briefing. The broadcast will be shown continuously on channel 22-3 of your stateroom television for your convenience.

YOUTH ACTIVITIES HIGHLIGHTS

DINE & PLAY

A convenience for families dining at 8:15 p.m., our Youth Activities Counselors will be available at 9:15 p.m. at the entrance of Triton's, Parrot Cay and Animator's Palate dining rooms to bring registered children to join the fun in the Oceaneer Club and Oceaneer Lab.



Deck 5, Aft (7-18500) 8:00 a.m. - 11:00 p.m.

Infants and Toddlers can enjoy toys and activities at Flounder's Reef Nursery. Reservations are first come, first served so please stop by!



Deck 5, Midship (7-1440) 9:00 a.m. - 12:00 mid
(3 - 12 years old)

MOUSEKETEER TRAINING

9:00 a.m.

Take part in training exercises to become an Official Mouse-keteer.

WHERE IS TINK?

1:45 p.m.

Tinkerbell is hiding and we need your help to follow clues around Captain Hook's ship to find her.



Deck 5, Midship (7-1445) 9:00 a.m. - 12:00 mid
(3 - 12 years old)

PISTON CUP CHALLENGE

9:15 a.m.

It's Dinoco time and you're part of the pit crew! Design your own race car and see if you've got what it takes to end up in the Winner's Circle!

RATATOUILLE COOKING SCHOOL

7:15 p.m.

Join our Ratatouille Cooking School for baking fun! Make new friends and bake your own Chocolate Chip Cookies!



Deck 2, Midship (7-5810) 10:00 a.m. - 12:00 mid
(11 - 14 years old)

BRAINS AND BRAWNS 3

1:45 p.m.

You will compete against each other to solve clues, take part in physical challenges, and reach the finish first.

SHIP FACTOR

2:30 p.m.

Ready for one of the toughest challenge competitions onboard?



Deck 11, Midship (7-18517) 10:00 a.m. - 1:00 a.m.
(14-17 years old)

ANIMATION ANTICS

1:00 p.m.

Learn simple animation techniques and then put your new skills to use by drawing some of your favorite Disney characters.

BUENA VISTA THEATRE

Today's Movies

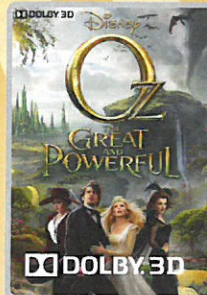

11:30 a.m. & 10:30 p.m.
Duration: 2 hr 07 min
Rating: PG

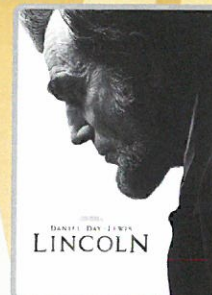

2:00 p.m.
Duration: 2 hr 30 min
Rating: PG-13

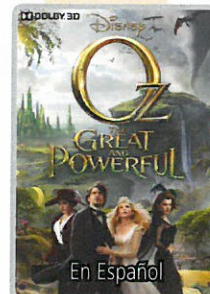

5:00 p.m. & 8:00 p.m.
Duration: 2 hr 07 min
Rating: PG



Put your family's Disney knowledge to the ultimate test, or play along from our live studio audience.

**Studio Sea,
Deck 4, Midship,
7:30 p.m.**



THE 80'S ARE BACK!
Join your Cruise Staff team, in testing your 80's knowledge in this high energy 80's revival.

**WaveBands (18+),
Deck 3, Forward,
10:30 p.m.**

YOUTH ACTIVITIES OPEN HOUSE

Open House is an opportunity for all to come and participate in a variety of exciting activities and free time in Flounder's Reef Nursery, Oceaneer Club, Lab, Edge and Vibe throughout the cruise. During these times secured programming will still be offered in the other venue for those looking to check their children into care.

Edge: 10:00 a.m. - 11:00 a.m.

Disney's Oceaneer Club: 9:00 a.m. - 10:15 a.m.

Vibe: 10:00 a.m. - 11:00 a.m.

6:30 p.m. - 8:00 p.m.

MORE TO ENJOY WHILE ONBOARD



PORT & SHOPPING

Be sure to stop by the Port & Shopping Desk to activate your 60-day Disney Guarantee on all of your purchases made this cruise from the recommended and guaranteed stores ashore. 7:00 p.m. - 8:00 p.m. Deck 3, Midship.



DISNEY VACATION CLUB® GROUP PREVIEW

Want to learn more about taking magical vacations year after year? Please see a Disney Vacation Club representative on Deck 4, Midship, or call 7-2805 from your stateroom phone for more information about our interactive group presentation.



BOOK YOUR NEXT DCL VACATION TODAY AND SAVE!

Want to take advantage of the Onboard Booking Discount, But not sure when and where you want to sail? Ask about our Place Holder reservation to secure your special discount today. Visit the Future Sales Desk.

QUARTER MASTER ARCADE

Where can you fly a fighter jet, save a Princess, race NASCAR's greatest and beat bad guys all before dinner? Quarter Master is on Deck 9, Midship, where the champions play.

SURF @ SEA

\$0.75 per minute or save money by buying blocks of time. \$55 for 100 minutes, \$100 for 250 minutes and \$150 for 500 minutes. Wireless information sheets are available at Guest Services, Deck 3, Midship and Internet Cafe, Deck 3 Aft.

EXPRESS CHECK OUT

If you have a credit card on file, you qualify for express check out. No need to visit Guest Services to settle your account.

EXPRESS WALK OFF

Carry all your luggage and be the first to get off the ship once the ship has been cleared in Miami.

SHOPPING

OFFICER PIN TRADING

Come and trade pins with the Officers of the Disney Wonder. Lobby Atrium, Deck 3, Midship, between 7:15 p.m. and 8:00 p.m.

ART GALLERY - SILENT ART AUCTION

Place your bid on Inks, Line Art and other pieces. Auction starts at 1:00 p.m. - 4:00 p.m. Visit your Gallery Host between 1:00 p.m. - 4:00 p.m. and 7:00 p.m. - 9:00 p.m. in the Art Gallery, Deck 4, Midship for more information.

SOPHIA FIORI LAST OPPORTUNITY BLOW OUT SALE!

This is your last chance to get your hands on our fantastic collection of Sophia Fiori Couture diamond jewelry. Drop in to the Treasure Ketch and save up to 50% off your purchase and free sizing on any Sophia Fiori ring! These exquisite diamonds are not available back home so take advantage of these stunning deals and do not miss out!

GREAT OFFERS ONBOARD!

Get a Disney Cruise Line Beach Towel for \$14.95 when you spend \$25 or more and a Disney Cruise Line Duffel Bag for \$17.95 when you spend \$30 or more. Special Value Item Disney Cruise Line White or Blue Watch for \$14.95. Promotions available in Mickey's Mates and Treasure Ketch.

'TIL WE MEET AGAIN!

Although our time together is coming to a close, your memories will always live on! Visit Mickey's Mates for all your last minute Disney Cruise Line items.

DUTY FREE LIQUOR PROMOTION

Receive 10% off any bottle over \$100! Don't miss out this great promotion. Radar Trap, Deck 3, Forward.

DISNEY CRUISE LINE 15TH ANNIVERSARY

Happy Anniversary, Disney Cruise Line! Disney Cruise Line is celebrating its 15th year with an assortment of special edition items such as graphic tees, photo albums, and more! Available for a limited time only, swing by Mickey's Mates and pick up your own commemorative item!

SOPHIA FIORI DIAMONDS

This cruise only Sophia Fiori collection 50% off additional \$500 off signature collection, visit Treasure Ketch deck 4 forward to meet your representative's Meghan & Oscar.

SOPHIA FIORI GUESS THE CARAT WEIGHT

Guess the carat weight of one of our exquisite Sophia Fiori diamond rings, 9:00 a.m. - 7:00 p.m. Whoever guesses closest wins a pair of midnight black sapphire studs! Stop by Treasure Ketch, Deck 4. You could be the winner!



VISTA SPA

Deck 9, Forward - Phone : 7-1465

SALON SAMPLER SPECIAL

Pampering hour in our gorgeous Hair Salon. Frangipani Scalp Massage, Neck and Shoulder Massage, Foot and Ankle Massage, Hand and Arm Massage PLUS Collagen Eye Treatment. 60 minutes - All for only \$99!

TODAY'S SHOPPING SPECIAL

Stop by Treasure Ketch to try on the world's most memorable white diamond pieces and commemorate your cruise. Ask the hosts about 50% savings off US retail. Treasure Ketch, Deck 4, Forward.

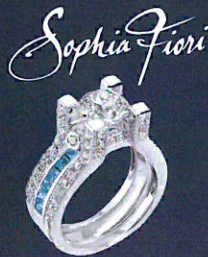

SAVE ON GREAT PHOTO OFFERS

10 prints OR 10 digital files - \$149.95
15 prints OR 15 digital files - \$199.95

**Please note that photos are available for viewing on our interactive photo kiosks approximately five hours after being taken and are only available for purchase during this cruise.*

DVL1605 04-26-2013 ©DISNEY

IMPORTANT INFORMATION

Security Notice

All Guests (including Children) who wish to disembark or embark the ship are required to present their Key to the World card at the gangway. A photo ID is also required for those Guests who are 18 years of age or older. Guests under the age of 18 are required to have a Parent, Guardian or other responsible adult sign an authorization form at the time it is given out if they wish to go ashore unaccompanied. Authorization forms are available at the gangways and Guest Services.

Cold and Flu Reminder

Please wash hands frequently and thoroughly, particularly before meals. Contact the Health Center by dialing 7-1923, should anyone in your party become ill.

Inclement Weather

For the safety of all Guests, outdoor events may be changed due to unforeseen weather conditions.

Corridor Quiet Hours

As a courtesy to all our Guests, please recognize quiet hallway hours from 10:00 p.m. til 8:00 a.m.

Environmental Message

With Disney's commitment to the Environment please refrain from throwing anything over the Ship's side. Thank you.

No Reserved Seats Policy

As a courtesy to all Guests we kindly advise that the saving of seats is not permitted in the Walt Disney Theatre, and the saving of the sun loungers is not permitted on Deck 9 and 10. Items left unattended will be returned to lost and found at Guest Services, Deck 3, Midship.

Smoking

For the comfort of our Guests the following open deck areas on the Starboard Side are designated as Smoking areas: Deck 4, Starboard side from 6:00 p.m. to 6:00 a.m. ONLY, Deck 9, Forward Starboard side at Quiet Cove and Deck 10, Starboard side. Smoking is prohibited in all Guest staterooms. Guests found smoking in their staterooms will be charged a \$250 stateroom recovery fee. Electronic cigarettes may only be used in designated smoking areas.

Sunscreen Advisory

Don't forget to apply sunscreen and insect repellent when going ashore.

Walt Disney Theatre

Theatrical performances may use artificial fog, strobe lights, pyrotechnics and other special effects. For the safety of our performers and the comfort of those around you, the use of any photography or video recording device or any electronic equipment is prohibited.

Verandah Safety

Please do not leave any combustible materials on your balcony when not present in your stateroom for safety reasons.