

PERSONAL NAVIGATOR

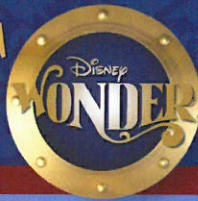

WEDNESDAY, APRIL 24, 2013

Sunrise: 7:04 a.m. Sunset: 7:49 p.m.
 Evening Attire: Cruise Casual
 All Ashore: Approx: 7:30 a.m.
 Last Tender: 3:30 p.m.

Wednesday: Partly Sunny High: 86°F/31°C
 Thursday: Partly Sunny High: 84°F/29°C
GRAND CAYMAN

Disney • PIXAR

TOY STORY THE MUSICAL

WALT DISNEY THEATRE
 DECK 4, FORWARD
 6:15 P.M. & 8:30 P.M.



Assistance available at the entrance to the Walt Disney Theatre 30 minutes prior to show time.

****PLEASE REMAIN ON SHIP'S TIME WHILE IN PORT TODAY****

Grand Cayman Port Information

The Cayman Islands were first sighted by European explorers in 1503, in a wayward voyage headed by Christopher Columbus. Though the two smaller islands were discovered on this fateful trip, the largest of them, Grand Cayman, would escape attention by sailors until 1655, when the area was claimed by the British.

For centuries from the time of their discovery, the Cayman Islands would provide a place for ships to come ashore and rest on their journeys into the Caribbean. Crewmen on these ships would routinely replenish themselves on the meat provided by the native population of turtles. By the 19th century, Grand Cayman was overtaken by pirates.

It would take political upheaval and the establishment of a local government under British rule to transform the island into what it is today. Discover a place that—once a welcome refuge for buccaneers—is today a treasured tourist hotspot. From sparkling surf to the bounty of local shops, whatever your pleasure, you'll find it here.

DOCKING - Please refer to Tender Letter
 The ship anchors outside of the port and Guests take a tender to the dock. Tenders are small boats that provide transportation between the ship and the shore. Guests with special needs/disabilities wishing to leave the ship should check with Guest Services for accessible gangways.

MOUSEKETEER

FAMILY GAME SHOW

Your chance to get into the world famous hot seat and win an exclusive prize in our version of the well known television game show.

**Studio Sea,
 Deck 4, Midship,
 7:30 p.m.**

Don't Miss:

Cruisin' for Trivia
Promenade Lounge, Deck 3, Aft - 1:15 p.m.
 Navigate your way through a round of questions testing your general knowledge.

Club New Year's Eve
Studio Sea, Deck 4, Midship - 9:45 p.m.
 "The party don't start, till you walk in" - to Club New Year's Eve! You won't want to miss this journey of musical genres in history and performances by some of your favorite cruise staff. Bring your family and help us count down to a brand new year!

Disco Legends (18+)
Wavebands, Deck 3, Forward - 11:00 p.m.
 Put on your platform shoes and hit the dance floor as we catch a disco fever. Our '70s dance party will have you spinning like a disco ball.



Please check your tour tickets for meeting times and locations. Visit the Port Adventures Desk, Deck 3, Midship for any questions.

DINNER MENU Animator's Palate: Show Dinner
 Parrot Cay: Island Dinner
 Triton's: French Dinner

DRINK OF THE DAY Island Navigator (Alcoholic)
 Lava Smoothie (Non Alcoholic)

IMPORTANT NUMBERS
 Fire/Security: 7-3001
 Medical Emergency: 7-3000
 Health Center: 7-1923

FUN FOR ALL AGES HIGHLIGHTS

FAMILY CRAFTS

Promenade Lounge, Deck 3, Aft - 11:00 a.m. - Animal Masks

Promenade Lounge, Deck 3, Aft - 4:00 p.m. - Door Hangers

Your Cruise Staff helps you twice today in the designing of your own Animal Masks and Door Hangers.

CRUISIN' FOR TRIVIA

Promenade Lounge, Deck 3, Aft - 1:15 p.m.

Navigate your way through a round of questions testing your general knowledge.

DISNEY VACATION CLUB GROUP PREVIEW

Studio Sea, Deck 4, Midship - 4:30 p.m.

Want to learn more about taking magical vacations year after year? Please see a Disney Vacation Club representative on Deck 4, Mid-Ship, or call 7-2805 from your stateroom phone for more information about our interactive group presentation.

FAMILY DANCE PARTY WITH HIGHER GROUND

WaveBands, Deck 3, Forward - 7:30 p.m.

Hit the dance floor with your whole family, and enjoy a party filled with live music, courtesy of our house band, Higher Ground.

WHO WANTS TO BE A MOUSEKETEER?

Studio Sea, Deck 4, Midship - 7:30 p.m.

Your chance to get in to the "hot seat" and win limited edition prizes. Or, play along as part of our live studio audience.



CLUB NEW YEAR'S EVE

Studio Sea, Deck 4, Midship - 9:45 p.m.

"The party don't start, till you walk in." Club New Year's Eve, you won't want to miss this journey of musical genres in history and performances by some of your favorite cruise staff. Bring your family and help us count down to a brand new year!

ADULT ACTIVITY HIGHLIGHTS

VISTA SPA FITNESS CLASSES & SEMINARS

Sunrise Stretch - Deck 10, Forward - 7:00 a.m.

Body Sculpt Boot Camp - Vista Spa Fitness Center - 7:30 a.m.

Complimentary Footprint Analysis - Vista Spa Fitness Center - 8:30 a.m.

Secrets To A Flatter Stomach - Outlook Cafe - 4:00 p.m.

Pilates - Vista Spa Fitness Center - 5:00 p.m.

Seminar: Chinese Herbs - Outlook Cafe - 5:15 p.m.



VISTA SPA

TASTING CLASSES

Please make reservations for tastings at Guest Services for a nominal fee. Tasting Seminars are only for Guests 21 and Older.

SOCIAL

Cove Cafe, Deck 9, Midship - 4:00 p.m.

ICE CREAM SOCIAL

Outlook Cafe, Deck 10, Forward - 10:00 p.m.

CLUB
18*21

SINGLES' MINGLE

Cove Cafe, Deck 9, Midship - 4:30 p.m.

Single, single parent or just traveling alone? Join your Cruise Staff for an informal gathering.

WONDER QUEST

Wavebands, Deck 3, Forward - 10:00 p.m.

Join us for the wackiest scavenger hunt event on the seven seas.

DISCO LEGENDS

Wavebands, Deck 3, Forward - 11:00 p.m.

Put on your platform shoes and hit the dance floor as we catch a disco fever. Our '70s dance party will have you spinning like a disco ball.

DJ JUSTIN

Wavebands, Deck 3, Forward - 11:30 p.m.

Join our resident DJ as he plays all your favorite top 40s, house and dance tracks!



DOUBLE UP JACKPOT BINGO

Wavebands, Deck 3, Forward



Card Sales - 3:45 p.m.

Game Starts - 4:00 p.m.

Join your Cruise Staff for four cash prize games. Try one of our electronic handsets and your chances could be doubled!

Morning	8:30	8:45	9:00	9:15	9:30	9:45	10:00	10:15	10:30	10:45	11:00	11:15	11:30	11:45	12:00	12:15	12:30	12:45	1:00	1:15	1:30	
FUNNEL VISION	Virtual Tours Funnel Vision			Up (PG) Funnel Vision						Toy Story 3 (G) Funnel Vision												
BUENA VISTA THEATRE	Disney Nature: Wings of Life (G) Duration: 1 Hour 17 Minutes																					
CHARACTER	Minnie Lobby, Port Side	Chip & Dale Lobby, Starboard	Cinderella Lobby, Starboard	Donald Lobby, Starboard	Snow White Preludes	Mickey Lobby, Port Side			For detailed character appearances, call 7-PALS or refer to the Character Screen in the Lobby Atrium.													
FUN FOR ALL AGES	Shuffleboard available throughout the day Deck 4										Crafts: Animal Masks Promenade Lounge		Shuffleboard Tournament Deck 4, Outside, Port Side		Cruise Staff Lunch Triton's		Cruisin' for Trivia Promenade Lounge					
	Board Games Available Promenade Lounge																					
ADULTS	Friends of Bill W. Cadillac Lounge												Bridge Players Meet Diversions									
	Footprint Analysis Vista Spa Fitness Cntr		Books and Magazines available in Cove Cafe Cove Cafe																			
VIBE 14-17 YEARS OLD											OH Open House											
EDGE 11-14 YEARS OLD											OH Open House											
OCEANEER LAB 3-12 YEARS OLD											4th Pigs Pasta Palace				Light Lunch							
OCEANEER CLUB 3-12 YEARS OLD											OH Open House				Transition		Light Lunch		Memory Wall			

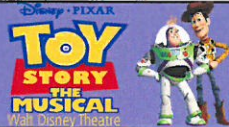
Afternoon	1:45	2:00	2:15	2:30	2:45	3:00	3:15	3:30	3:45	4:00	4:15	4:30	4:45	5:00	5:15	5:30	5:45	6:00	6:15	6:30	6:45							
FUNNEL VISION	Sunshine & Higher Ground Goofy's Pool Stage										Virtual Tours Funnel Vision		Finding Nemo (G) Funnel Vision															
BUENA VISTA THEATRE	Brave (PG) Duration: 1 Hour 41 Minutes < Begins at 1:30 p.m.										DOLBY 3D		Wreck-It Ralph (PG) Duration: 1 Hour 53 Minutes										DOLBY 3D					
CHARACTER	Goofy Dk 9, Gazebo		Lilo, Stitch Dk 9, Gazebo		Pluto Dk 9, Gazebo												Goofy Lobby, Starboard		Belle Preludes		Donald Lobby, Starboard		Ariel Preludes		Mickey Lobby, Port Side		Toy Story - The Musical Walt Disney Theatre	
FUN FOR ALL AGES	Pictionary Challenge Promenade Lounge		Golf Chipping Lobby Atrium (1Z+)		DCL Trivia Promenade Lounge		Bingo Pre Sales		Double Up Jackpot Wavebands		Toddler Playtime Oceaneer Club - Captain's Closet		Music, Mix and Mingle Promenade Lounge															
	Sunshine & Higher Ground Goofy's Pool Stage > 4:15 p.m.										Family Crafts Promenade Lounge		Disney Vacation Club Group Preview Studio Sea															
ADULTS	80's Music Trivia Diversions				Club 18*21 - Social Cove Cafe				Singles' Mingle Cove Cafe		Seminar: Chinese Herbs Outlook Cafe		Wii-bleton Challenge Diversions															
VIBE 14-17 YEARS OLD	Gender Wars				Smoothie Time				Sports Deck Fun				OH Open House															
EDGE 11-14 YEARS OLD	Ratatouille Cooking School				Picture This				Capture the Flag				OH Open House															
OCEANEER LAB 3-12 YEARS OLD	Detective School				Piston Cup Challenge				Dinner																			
OCEANEER CLUB 3-12 YEARS OLD	Chip and Dale's Rescue Rangers				The Royal Ball				Camp Out				Dinner															
OUT AND ABOUT	Brains and Brawns 2 Wide World of Sports Deck										Capture the Flag Wide World of Sports Deck																	

Evening	7:00	7:15	7:30	7:45	8:00	8:15	8:30	8:45	9:00	9:15	9:30	9:45	10:00	10:15	10:30	10:45	11:00	11:15	11:30	11:45	12:00	
FUNNEL VISION	Cars (G) Funnel Vision																					
BUENA VISTA THEATRE	Wreck-It Ralph (PG) Duration: 1 Hour 53 Minutes										DOLBY 3D		Lincoln (PG-13) Duration: 2 Hours 30 Minutes									
CHARACTER	Daisy Lobby, Port Side	Minnie Preludes	Donald Lobby, Port Side	Mickey Preludes	Daisy Lobby, Port Side	Toy Story - The Musical Walt Disney Theatre		Minnie Lobby, Port Side	Stitch Lobby, Starboard	Mickey Lobby, Port Side												
FUN FOR ALL AGES	Who Wants to be a Mouseketeer? Studio Sea		Family Dance Party with Higher Ground Wavebands		Disney Tunes with Drew Cavendish Promenade Lounge						Easy Listening with Drew Lobby Atrium		Piano After Dark Promenade Lounge									
	NBA Playoffs: Houston vs. Oklahoma City... L.A. Lakers vs. San Antonio @ 9:30 p.m. Diversions (Subject to satellite availability)										DJ Justin Wavebands		Wonder Quest Wavebands		Variety: Max Winfrey Wavebands		Disco Legends Wavebands		DJ Justin Wavebands			
ADULTS	Music & Martinis with Seth Gibson Cadillac Lounge				Cigar Club Signals				50's Sounds Cadillac Lounge		Club 18*21 - Ice Cream Social Diversions		Elton John Tribute Cadillac Lounge		Late Night Piano Cadillac Lounge							
VIBE 14-17 YEARS OLD	OH Open House										Pump It Up				Gender Wars				Pool Party			
EDGE 11-14 YEARS OLD	Hoop It Up		Animation Antics		Gender Wars				Pool Party				Pajamarama Movie Night									
OCEANEER LAB 3-12 YEARS OLD	Transition		OH Youth Activities Open House "Ratatouille Cooking School" 7:30 p.m. - 8:15 p.m.		Transition		Animation Antics															
OCEANEER CLUB 3-12 YEARS OLD	Toy Story Boot Camp		Picture This						Junkanoo Jam		Transition		OH Open House									
OUT AND ABOUT	Hoop It Up Wide World of Sports																					

Symbol for activities that will be repeated during the cruise
 FOLD
 Fold along the dotted lines and take me with you so you don't miss any of the fun!
 FOLD
 IN THE SPOTLIGHT SERIES
 SOLVE IT! SERIES
 JUMP UP! SERIES
 CREATE & INVENT SERIES
 OPEN HOUSE
 CLUBHOUSE SERIES
 STORYBOOK SERIES

BUENA VISTA THEATRE



11:30 a.m.
Duration: hr min
Rating: G



1:30 p.m.
Duration: 1 hr 41 min
Rating: PG

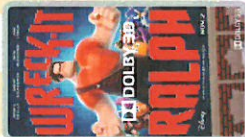

5:00 p.m. & 8:00 p.m.
Duration: 1 hr 53 min
Rating: PG



10:15 p.m.
Duration: 2 hr 30 min
Rating: PG-13

Character Appearances

- MINNIE MOUSE**
Lobby Atrium, Port Side
8:30 a.m., 9:30 a.m.,
5:15 p.m. & 9:30 p.m.
Preludes - 7:30 p.m.
- CHIP & DALE**
Lobby Atrium, Starboard
8:45 a.m.
- MICKEY MOUSE**
Lobby Atrium, Port Side
9:00 a.m., 10:00 a.m.,
5:45 p.m. & 10:00 p.m.
Preludes - 8:00 p.m.
- CINDERELLA**
Preludes - 9:00 a.m.
- DONALD DUCK**
Lobby Atrium, Starboard
9:15 a.m. & 5:15 p.m.
Lobby Atrium, Port Side
7:45 p.m.
- SNOW WHITE & DOPEY**
Preludes - 9:30 a.m.
- GOOFY**
Deck 9, Gazebo - 2:00 p.m.
Lobby Atrium, Starboard
4:45 p.m. & 5:45 p.m.

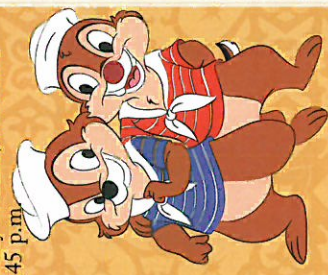

Don't forget your Camera to capture those Magical Moments!
Check here each day for Character appearances.
For detailed Character appearance information, please dial 7-PALS or see the Character Information Board in the Lobby Atrium.
Meet-and-Greets will be advertised for the length of time the line will be open. To avoid disappointment, please meet at start time of appearances.

Fire/Security: 7-3001
Medical EMERGENCY: 7-3000
Health Center: 7-1923

IMPORTANT NUMBERS

YOUTH ACTIVITIES THEMED EXPERIENCES

- CLUBHOUSE SERIES**
focuses on movement and features content which appeals to younger children.
- JUMP UP! SERIES**
includes large ground games & movement-oriented activities.
- CREATE & INVENT SERIES**
will have a tactile focus allowing children to create and admire their work.
- STORYBOOK SERIES**
is designed with a strong connection to the Disney classic stories.
- WIN THE SPOTLIGHT SERIES**
focuses on children's stage presence with lots of activities and enthusiasm.
- SOVE IT! SERIES**
are less active, but will challenge children with problem/solutions-based activities.

YOUTH ACTIVITIES OPEN HOUSE
Activities for families, adults and children of all ages to enjoy together.

SHIP DIRECTORY

YOUTH ACTIVITIES

DISNEY'S OCEANEER CLUB	DECK 5, Mid	9:00 AM - 12:00 MID
DISNEY'S OCEANEER LAB	DECK 5, Mid	7:30 AM - 12:00 MID
EDGE	DECK 2, Mid	10:00 AM - 11:45 PM
VIBE	DECK 11, Mid	12:00 PM - 2:00 AM
FLOUNDER'S REEF NURSERY	DECK 5, Aft	7:30 AM - 11:00 PM

RECREATION

GOOFY'S POOL	DECK 9, Mid	6:00 AM - 11:00 PM
MICKEY'S POOL	DECK 9, Aft	8:00 AM - 10:00 PM
MICKEY'S SLIDE	DECK 9, Aft	1:00 PM - 5:30 PM
MICKEY'S SPLASH ZONE	DECK 9, Aft	8:00 AM - 8:00 PM
PORT ADVENTURES DESK	DECK 3, Mid	7:30 AM - 10:00 AM
QUIET COVE POOL	DECK 9, Fwd	6:00 PM - 8:30 PM
VISTA FITNESS CENTER	DECK 9, Fwd	6:00 AM - 10:00 PM
WIDE WORLD OF SPORTS DECK	DECK 10, Fwd	24 HOURS

GENERAL INFORMATION

BUENA VISTA THEATRE	DECK 5, Aft	SHOWTIMES
DISNEY VACATION CLUB DESK	DECK 4, Mid	5:00 PM - 10:00 PM
FUNNEL VISION	DECK 9, Mid	SHOWTIMES
FUTURE CRUISE SALES DESK	DECK 4, Mid	9:00 AM - 10:00 AM
		4:00 PM - 6:00 PM
		7:00 PM - 10:00 PM
		24 HOURS
GUEST SERVICES	DECK 3, Mid	7:00 PM - 10:00 PM
HAIR BRANDING	DECK 9, Mid	9:30 AM - 11:00 AM
MEDICAL HEALTH CENTER	DECK 1, Fwd	4:30 PM - 7:00 PM
PORT & SHOPPING DESK	DECK 3, Mid	6:30 PM - 8:30 PM
PRELUDES	DECK 4, Fwd	5:45 PM - 6:15 PM
		8:00 PM - 8:30 PM
QUARTER MASTERS (ARCADE)	DECK 9, Mid	24 HOURS
SHUTTERS PHOTO GALLERY	DECK 4, Aft	5:00 PM - 11:00 PM
VISTA SPA AND SALON	DECK 9, Fwd	8:00 AM - 10:00 PM
WALT DISNEY THEATRE	DECK 4, Fwd	SHOWTIMES

SHOPPING

ART GALLERY	DECK 4, Mid	7:00 PM - 9:00 PM
MICKEY'S MATES	DECK 4, Fwd	4:30 PM - 11:00 PM
RADAR TRAP (DUTY FREE)	DECK 3, Fwd	6:00 PM - 11:00 PM
TREASURE KETCH	DECK 4, Fwd	4:30 PM - 11:00 PM

MENUS
Animators' Palate: Show Dinner
Parrot Cay: Island Dinner
Tritons': French Dinner
Dining Times: 5:45pm & 8:15pm

DRINK
Island Navigator
(Alcoholic)
Lava Smoothie
(Non - Alcoholic)

WEATHER FORECAST
Wednesday: Partly Sunny
High: 86 / 73° C
Thursday: Partly Sunny
High: 84 / 72° C

Evening Attire: Cruise Casual

DINING & LOUNGES

BEFOREHAIL

BEACH BLANKET BUFFET	DECK 9, Aft	6:30 AM - 10:15 AM
GOOFY'S GALLEY	DECK 9, Aft	6:00 AM - 8:30 AM
PARROT CAY	DECK 3, Aft	7:30 AM - 11:00 AM
TRITON'S (A-LA CARTE)	DECK 3, Mid	7:30 AM - 9:30 AM

LUNCH

BEACH BLANKET BUFFET	DECK 9, Aft	12:00 PM - 3:00 PM
GOOFY'S GALLEY	DECK 9, Aft	10:45 AM - 7:00 PM
PINOCCHIO'S PIZZERIA	DECK 9, Mid	10:45 AM - 6:00 PM
PLUTO'S DOG HOUSE	DECK 9, Aft	10:45 AM - 6:00 PM
TRITON'S	DECK 3, Mid	12:00 PM - 1:30 PM

DINNER

ANIMATOR'S PALATE	DECK 4, Aft	5:45 PM & 8:15 PM
PARROT CAY	DECK 3, Aft	5:45 PM & 8:15 PM
TRITON'S	DECK 3, Mid	5:45 PM & 8:15 PM
PALO* (18+)	DECK 10, Aft	6:00 PM - 9:00 PM
BEACH BLANKET (A-LA CARTE)	DECK 9, Aft	6:30 PM - 8:30 PM
PLUTO'S DOG HOUSE	DECK 9, Aft	6:00 PM - 9:30 PM

LATE NIGHT SNACKS

DIVERSIONS	DECK 3, Fwd	11:00 PM - 12:00 MID
ICE CREAM AT GOOFY'S GALLEY	DECK 9, Aft	7:00 PM - 12:00 MID
PINOCCHIO'S PIZZERIA	DECK 9, Mid	9:30 PM - 12:00 MID
PROMENADE LOUNGE	DECK 3, Aft	11:00 PM - 12:00 MID

ADDED FEATURES

BEVERAGE STATION	DECK 9, Aft	24 HOURS
ROOM SERVICE	DIAL 0	24 HOURS

ENTERTAINMENT - LOUNGES - BARS

Adults must be 21 and older to consume alcoholic beverages.

CADILLAC LOUNGE (18+)	DECK 3, Fwd	5:30 PM - 12:00 MID
COVE CAFE (18+)	DECK 9, Mid	6:00 AM - 12:00 MID
DIVERSIONS (18+ AFTER 9:00 PM)	DECK 3, Fwd	6:00 PM - 12:00 MID
INTERNET CAFE	DECK 3, Aft	24 HOURS
OUTLOOK CAFE (18+)	DECK 10, Mid	11:00 AM - 12:00 MID
PINOCCHIO'S PIZZERIA	DECK 9, Mid	9:30 AM - 12:00 MID
PLUTO'S DOG HOUSE	DECK 9, Aft	11:00 AM - 6:00 PM
PRELUDES	DECK 4, Fwd	5:45 PM - 6:15 PM
		8:00 PM - 8:30 PM
PROMENADE LOUNGE	DECK 3, Aft	8:00 AM - 12:00 MID
SIGNALS (18+)	DECK 9, Fwd	10:00 AM - 10:00 PM
STUDIO SEA	DECK 4, Mid	SHOWTIMES
WAVEBANDS (18+)	DECK 3, Fwd	9:45 PM - 2:00 AM

Consumers who order raw or partially cooked, ready-to-eat food of animal origin, are hereby informed that the food is not sufficiently cooked to ensure its safety.

All Ashore: Approx. 7:30 a.m.
All Aboard: 3:30 p.m.
Please remain on Ship's Time while in Port today.

Ship's Agent In Grand Cayman
Bodden Shipping Agency, Fifth Floor, Room 508, Gorang Avenue, GT Grand Cayman, Tel: 345-949-6254 or 345-949-7424

YOUTH ACTIVITIES HIGHLIGHTS

DINE & PLAY

A convenience for families dining at 8:15 p.m., our Youth Activities Counselors will be available at 9:15 p.m. at the entrance of Triton's, Parrot Cay and Animator's Palate dining rooms to bring registered children to join the fun in the Oceaneer Club and Oceaneer Lab.



Deck 5, Aft (7-18500) 7:30 a.m. - 11:00 p.m.

Infants and Toddlers can enjoy toys and activities at Flounder's Reef Nursery. Reservations are first come, first served so please stop by!



Deck 5, Midship (7-1440) (3 - 12 years old) 9:00 a.m. - 12:00 mid

CHIP AND DALE'S RESCUE RANGERS

2:45 p.m.

Chip and Dale are recruiting new Rescue Rangers and your children will enroll into Ranger School in order to become official Rescue Rangers.

CAMP OUT

5:00 p.m.

You will enjoy a camp fire night out under the stars that is filled with games, adventures and lots of crazy surprises.



Deck 5, Midship (7-1445) (3 - 12 years old) 7:30 a.m. - 12:00 mid

4TH PIGS PASTA PALACE

10:00 a.m.

Build your very own house made out of pasta and play-doh for Franco, the Fourth Little Pig, to see if it will withstand nature's forces.

PISTON CUP CHALLENGE

4:30 p.m.

It's Dinoco time and you're part of the pit crew! Design your own race car and see if you've got what it takes to end up in the Winner's Circle!



Deck 2, Midship (7-5810) (11 - 14 years old)

10:00 a.m. - 1:00 a.m.

RATATOUILLE COOKING SCHOOL

2:00 p.m.

Join our Ratatouille Cooking School for baking fun! Make new friends and bake your own Chocolate Chip Cookies!

PICTURE THIS

3:30 p.m.

Create your own professional picture frame and take a photo with a special guest.



Deck 11, Midship (7-18517) (14-17 years old)

12:00 p.m. - 2:00 a.m.

PAJAMARAMA MOVIE NIGHT

12:00 mid

Put your PJs on and come and join us for a movie.

PUMP IT UP

9:00 p.m.

Join us in the Fitness Center for a Teen Only workout. Meet in Vibe to join in!

BUENA VISTA THEATRE

Today's Movies

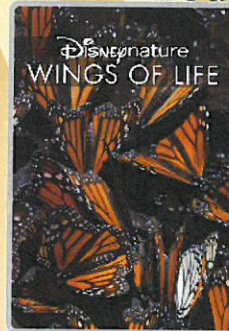

11:30 a.m.
Duration: 1 hr 17 min
Rating: G

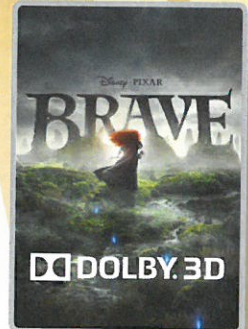

1:30 p.m.
Duration: 1 hr 41 min
Rating: PG



5:00 p.m. & 8:00 p.m.
Duration: 1 hr 53 min
Rating: PG

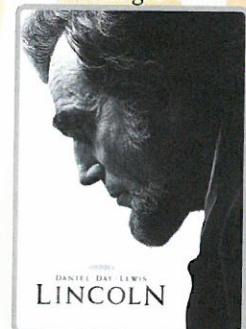

10:15 p.m.
Duration: 2 hr 30 min
Rating: PG-13



FAMILY DANCE PARTY

Come join us as we count down to a brand new year while taking you on a journey of great musical genres throughout history!

Studio Sea,
Deck 4, Midship,
9:45 p.m.



ADULT VARIETY

Featuring the Physical Comedy of Max Winfrey, as he entertains you in this adult exclusive show.

WaveBands (18+),
Deck 3, Forward,
10:30 p.m.

YOUTH ACTIVITIES OPEN HOUSE

Open House is an opportunity for all to come and participate in a variety of exciting activities and free time in Flounder's Reef Nursery, Oceaneer Club, Lab, Edge and Vibe throughout the cruise. During these times secured programming will still be offered in the other venue for those looking to check their children into care.

Vibe: 11:00 a.m. - 12:00 p.m.
6:30 p.m. - 8:00 p.m.
Edge: 10:00 a.m. - 12:00 p.m.

Disney's Oceaneer Lab: 7:15 p.m. - 8:30 p.m.
Disney's Oceaneer Club: 9:00 a.m. - 11:30 a.m.

MORE TO ENJOY WHILE ONBOARD

SHOPPING IN PARADISE

Your shopping adventure begins! Join Port & Shopping Guide, Meagan, at Diamonds International location #1A on your port map from 10:00 a.m. - 11:00 a.m. for a live raffle and special discounts, directly across the street from the Tender Pier. Don't forget to bring your port map ashore and pick up your free charm bracelet! Happy Shopping!

SHOPPING ASHORE



DISNEY VACATION CLUB® GROUP PREVIEW

Want to learn more about taking magical vacations year after year? Please see a Disney Vacation Club representative on Deck 4, Midship, or call 7-2805 from your stateroom phone for more information about our interactive group presentation.



DISNEY FANTASY

Choose a 7-Night Eastern Caribbean cruise and visit St. Maarten, St. Thomas and Disney's Castaway Cay, plus three magical days at sea. Visit the Future Cruise Sales Desk for more information.

QUARTER MASTER ARCADE

Where can you fly a fighter jet, save a Princess, race NASCAR's greatest and beat bad guys all before dinner? Quarter Master is on Deck 9, Midship, where the champions play.

SURF @ SEA

\$0.75 per minute or save money by buying blocks of time. \$55 for 100 minutes, \$100 for 250 minutes and \$150 for 500 minutes. Wireless information sheets are available at Guest Services, Deck 3, Midship and Internet Cafe, Deck 3 Aft.

ONBOARD AIRLINE CHECK IN - FINAL CHANCE

This will be your final chance to enroll for Onboard Airline Check in. Stop by the Guest Services Desk, Deck 3, Midship by 10:00 p.m. tonight.



Welcome to the beautiful Cayman Islands. Take this opportunity to discover Grand Cayman's world renowned snorkeling. Dive down deep and explore the ocean floor on the Atlantis submarine or explore a sunken shipwreck on our Shipwreck Snuba excursion. Visit our friendly Port Adventures team located Deck 3, Midship, and let us answer all of your questions about Grand Cayman.

SHOPPING

ART GALLERY - THOMAS KINKADE PAINTINGS

Stop by the Art Gallery today to view our selection of Thomas Kinkade Limited Edition Disney paintings. While there, see if you can find some hidden characters in the artwork. Deck 4, Midship. Our Hostess is available between 7:00 p.m. and 9:00 p.m. for any hints!

H2O BATH COLLECTION

Treat yourself to the ultimate indulgence with H2O products. H2O offers shampoo, conditioner, lip balm, hydrating body lotion and after sun care. Available in Treasure Ketch.

SOPHIA FIORI DIAMONDS

This cruise only Sophia Fiori collection 50% off additional \$500 off signature collection, visit Treasure Ketch deck 4 forward to meet your representative's Meghan & Oscar.

SWAROVSKI JEWELRY

Become the owner of a genuine Swarovski hand crafted product. Choose from a beautiful selection of necklaces, bracelets, and earrings available in Treasure Ketch.

SOPHIA FIORI DIAMOND TRUNK SHOW

Sophia Fiori is an LA based designer, wholesaler, and one of Hollywood's favorite designers. Industry leaders in vivid colored diamonds, and more specifically Caribbean blue diamonds - one of the single most popular purchases at sea because it reminds everyone of the colors of the Caribbean oceans! Treasure Ketch, Deck 4.

OZ: THE GREAT & POWERFUL COLLECTION

Have you witnessed and been amazed by the movie? Mickey's Mates is your magical destination. Disney Film Collection Figurines and Vinylmation of selected characters are available. OZ, China Girl, Glinda and the Wicked Witch of the East.

VERA BRADLEY COLLECTION!

For over 20 years, Vera Bradley has been creating bags and accessories from lovely new fabrics and styles that are introduced each season. The functionality and quality are a testament to the brand name. See the collection at Treasure Ketch.



VISTA SPA

Deck 9, Forward - Phone: 7-1465

PAMPER PACKAGE

Today only! Indulge in a Swedish Full Body Massage with Indian Scalp Ritual and Foot and Ankle Massage, Collagen Eye Treatment and mini Booster Facial. 75 minutes - \$149!

TODAY'S SHOPPING SPECIAL

For over 20 years, Vera Bradley has been creating bags and accessories from lovely new fabrics and styles that are introduced each season. The functionality and quality are a testament to the brand name. See the collection at Treasure Ketch.



SAY CHEESE!

Receive all your cruise photos in digital format on a CD! Conditions apply. Visit Shutters Photo Gallery, Deck 4, Aft, for more details.

**Please note that photos are available for viewing on our interactive photo kiosks approximately five hours after being taken and are only available for purchase during this cruise.*

DW1305 04-24-2013 ©DISNEY

IMPORTANT INFORMATION

Security Notice

All Guests (including Children) who wish to disembark or embark the ship are required to present their Key to the World card at the gangway. A photo ID is also required for those Guests who are 18 years of age or older. Guests under the age of 18 are required to have a Parent, Guardian or other responsible adult sign an authorization form at the time it is given out if they wish to go ashore unaccompanied. Authorization forms are available at the gangways and Guest Services.

Cold and Flu Reminder

Please wash hands frequently and thoroughly, particularly before meals. Contact the Health Center by dialing 7-1923, should anyone in your party become ill.

Inclement Weather

For the safety of all Guests, outdoor events may be changed due to unforeseen weather conditions.

Corridor Quiet Hours

As a courtesy to all our Guests, please recognize quiet hallway hours from 10:00 p.m. til 8:00 a.m.

Environmental Message

With Disney's commitment to the Environment please refrain from throwing anything over the Ship's side. Thank you.

No Reserved Seats Policy

As a courtesy to all Guests we kindly advise that the saving of seats is not permitted in the Walt Disney Theatre, and the saving of the sun loungers is not permitted on Deck 9 and 10. Items left unattended will be returned to lost and found at Guest Services, Deck 3, Midship.

Smoking

For the comfort of our Guests the following open deck areas on the Starboard Side are designated as Smoking areas: Deck 4, Starboard side from 6:00 p.m. to 6:00 a.m. ONLY, Deck 9, Forward Starboard side at Quiet Cove and Deck 10, Starboard side. Smoking is prohibited in all Guest staterooms. Guests found smoking in their staterooms will be charged a \$250 stateroom recovery fee. Electronic cigarettes may only be used in designated smoking areas.

Sunscreen Advisory

Don't forget to apply sunscreen and insect repellent when going ashore.

Walt Disney Theatre

Theatrical performances may use artificial fog, strobe lights, pyrotechnics and other special effects. For the safety of our performers and the comfort of those around you, the use of any photography or video recording device or any electronic equipment is prohibited.

Verandah Safety

Please do not leave any combustible materials on your balcony when not present in your stateroom for safety reasons.