

# PERSONAL NAVIGATOR



TUESDAY, APRIL 23, 2013

Sunrise: 7:02 a.m. Sunset: 7:59 p.m.  
Evening Attire: Optional Dress Up

Tuesday: Partly Sunny High: 84°F/29°C  
Wednesday: Partly Sunny High: 85°F/30°C

DAY AT SEA

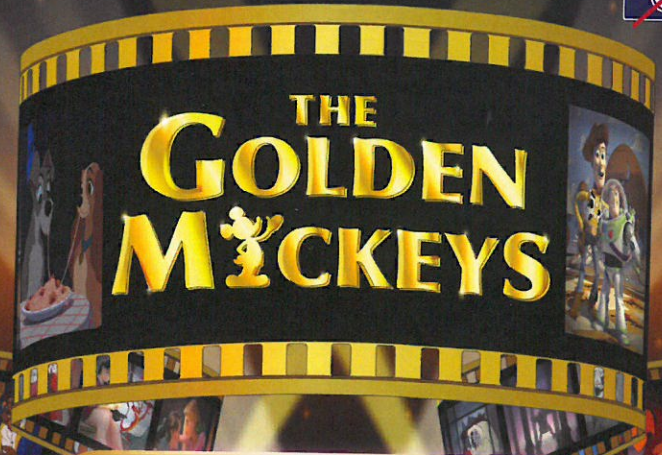

WALT DISNEY THEATRE  
DECK 4, FORWARD  
6:15 P.M. & 8:30 P.M.

Assistance available at the entrance to the Walt Disney Theatre 30 minutes prior to show time.

## Disney WONDER Fun Facts

**Tonnage:** 83,308 gross, 53.899 net  
**Length Overall:** 294m / 964ft  
(height of Eiffel Tower is 986ft)  
**Maximum Speed:** 26 knots (30 miles per hour)

### Important Dates

**Keel Laid:** May 15, 1997  
**Launch Date:** July 14, 1999  
**Inaugural Cruise:** October 1, 1999

- \* The anchor of the Disney Wonder weighs 34,250lbs (15,569kg) - the same weight as three elephants.
- \* Over 50 nationalities make up the 960 Crew Members onboard.
- \* Steamboat Willie stands proudly 10ft tall on the bow of the ship. There are other characters in the artwork around him.
- \* Donald and his nephew Huey hang painting the finishing touches on the stern.



### MEET CAPTAIN THORD

Come and meet the Master of the Disney Wonder at this exclusive meet and greet opportunity.

Lobby Atrium, Port side, Deck 3, Midship, 7:30 p.m.

### Don't Miss:

**Jack-Jack's Incredible Diaper Dash**  
*Lobby Atrium, Deck 3, Midship - 9:30 a.m.*  
Calling all baby cruisers! The Disney Wonder's babies take to the mat to see who's the fastest crawler of the seven seas! Register your baby from 9:15 a.m. - 9:30 a.m.

**Disney's Art of Entertaining: The Appetizer (18+)**  
*Studio Sea, Deck 4, Midship - 10:15 a.m.*  
Our Chef cooks up the perfect start to any dinner party in this delicious demonstration of how to make Wild Mushroom Risotto with a Porcini Twist. Recipes and tasting included.

**So You Think You Know Your Family?**  
*Studio Sea, Deck 4, Midship - 7:30 p.m.*  
This fun-filled family game show is always full of surprises. Find out how well you know, or don't know your family!

**Rockin' Rowdy (18+)**  
*Wavebands, Deck 3, Forward - 11:00 p.m.*  
Join your Club Host, Robin, as we round up the greatest classic rock and urban country hits. Featuring a bootstomping performance from the Boot Scootin' dancers to start the party.



Please check your tour tickets for meeting times and locations. Visit the Port Adventures Desk, Deck 3, Midship for any questions.

**DINNER MENU**  
Animator's Palate: Show Dinner  
Parrot Cay: Island Dinner  
Triton's: French Dinner

**DRINK OF THE DAY**  
Tequila Sunrise (Alcoholic)  
Mango Pango (Non Alcoholic)

**IMPORTANT NUMBERS**  
Fire/Security: 7-3001  
Medical Emergency: 7-3000  
Health Center: 7-1923

# FUN FOR ALL AGES HIGHLIGHTS

## WAKE UP WITH DISNEY JUNIOR

*Promenade Lounge, Deck 3, Aft - 8:30 a.m.*

What happens when you experience unlimited fun with your favorite Disney Junior shows? An exciting dance party designed especially for preschoolers ages seven and under.



## GAME SHOW: THE WHEEL

*Promenade Lounge, Deck 3, Aft - 10:00 a.m.*

A special version of this popular TV game show.

## ANIMATION - MICKEY

*Animator's Palate, Deck 4, Aft - 11:30 a.m.*

Your Cruise Staff teach you how to draw one of your favorite Disney friends - Mickey Mouse.

## MICKEY 200

*Wavebands, Deck 3, Forward - 12:45 p.m.*

Don't eat your vegetables... race them in this wild and wacky charge to the finish line. May the best veggie win! (Limited Space)



## DISNEY CHANNEL ON DECK

*Goofy's Pool Stage, Deck 9, Midship - 1:45 p.m.*

Don't change that channel! It's time for a Disney Channel afternoon poolside! Your cruise staff will host an exciting day of games and contests in between your favorite Disney Channel shows! So sit back, relax, and enjoy the sun!

## LIVE MUSIC WITH CARLOS & MARIA

*Promenade Lounge, Deck 3, Aft - 7:30 p.m.*

Join Carlos & Maria as they play live for your listening pleasure.

# ADULT ACTIVITY HIGHLIGHTS

## VISTA SPA FITNESS CLASSES & SEMINARS

*Sunrise Stretch - Deck 10, Forward - 7:00 a.m.*

*Body Sculpt Boot Camp - Vista Spa Fitness Center - 7:30 a.m.*

*Complimentary Footprint Analysis - Vista Spa Fitness Center - 9:00 a.m.*

*Detox for Health & Weight Loss - Cadillac Lounge - 10:00 a.m.*

*Introduction to Acupuncture - Outlook Cafe - 11:15 a.m.*

*Good Feet Seminar: Walking In Comfort - Diversions - 1:00 p.m.*

*Yoga - Vista Spa Fitness Center - 5:00 p.m.*

*Arthritis and Back Pain Solutions - Outlook Cafe - 5:15 p.m.*



## TASTING CLASSES

*Wine Tasting (21+) - Cadillac Lounge - 1:00 p.m.*

*Mixology (21+) - Cadillac Lounge - 2:45 p.m.*

*Beer Tasting (21+) - Diversions - 3:30 p.m.*

*Tequila & Margarita Tasting (21+) - Cadillac Lounge - 4:15 p.m.*

*Cognac Tasting (21+) - Outlook Cafe - 10:30 p.m.*

Please make reservations for tastings at Guest Services for a nominal fee.

Tasting Seminars are only for Guests 21 and Older.



## LUNCH

*Tritons, Deck 3, Midship - 12:15 p.m.*

## DISNEY'S ART OF ENTERTAINING: THE APPETIZER

*Studio Sea, Deck 4, Midship - 10:15 a.m.*

Our chef cooks up the perfect start to any dinner party in this delicious demonstration. Recipes and tastings included!

## ART OF THE THEME SHOW TOUR

*Palo, Deck 10, Aft - 3:00 p.m.*

Join us on a guided ship tour and discover the key ingredients that make the Disney Wonder.

## ROCKIN' ROWDY

*Wavebands, Deck 3, Forward - 11:00 p.m.*

Join your Club Host, Robin, as we round up the greatest classic rock and urban country hits. Featuring a bootstomping performance from the Boot Scootin' dancers to start the party.



# \$5,000 MEGA JACKPOT BINGO

**Wavebands, Deck 3, Forward**

**Card Sales - 10:45 a.m.**

**Game Starts - 11:00 a.m.**

Join your Cruise Staff as we play for four cash prizes! Plus the chance to win \$5,000 if you can cover your hand in 46 numbers or less on the final game.

# SPA JACKPOT BINGO

**Wavebands, Deck 3, Forward**

**Card Sales - 3:45 p.m.**

**Game Starts - 4:00 p.m.**

Join your Cruise Staff as we raffle off a few Spa prizes, as well as play four games with four cash prizes.

Morning	8:30	8:45	9:00	9:15	9:30	9:45	10:00	10:15	10:30	10:45	11:00	11:15	11:30	11:45	12:00	12:15	12:30	12:45	1:00	1:15	1:30			
FUNNEL VISION	Virtual Tours Funnel Vision			Brother Bear (G) Funnel Vision						Higher Ground Live Goofy's Pool Stage														
BUENA VISTA THEATRE	Finding Nemo (G) Duration: 1 Hours 40 Minutes <Begins at 8:00 a.m.						Wreck-It Ralph (PG) Duration: 1 Hours 53 Minutes						Port & Shopping Talk Buena Vista Theatre											
CHARACTER	Mickey Dk 4, Mid			Daisy Dk 4, Mid			Mickey Dk 4, Mid			Princess Gathering Atrium			Goofy Preludes			Daisy Preludes			Minnie Dk 9, Gazebro			Donald Dk 9, Gazebro		
FUN FOR ALL AGES	Disney Junior Open House Oceaneer Club Promenade Lounge			Disney Vacation Club Members Celebration Diversions			Game Show: The Wheel Promenade Lounge			Bingo Pre Sales			\$5,000 Mega Jackpot BINGO Wavebands			Higher Ground Live Goofy's Pool Stage			Pictionary Challenge Promenade Lounge			Family Crafts: Door Hangers Promenade Lounge		
	Disney Vacation Club Members Celebration Diversions						Shuffleboard Game Deck 4			Animation - Mickey Animator's Palate			Mickey 200 Wavebands											
ADULTS	Friends of Bill W. Cadillac Lounge			Walking Ship Tour Dk 10, Fwd			Disney's Art of Entertaining: The Appetizer Studio Sea			Napkin Folding Studio Sea			Club 18*21 - Lunch Triton's			Singles' Mingle Triton's								
VIBE	Footprint Analysis Vista Spa Fitness Cntr						Detox for Health & Weight Loss Cadillac Lounge			Sophia Fiori Seminar Promenade Lounge			Disney Vacation Club Group Preview Studio Sea											
EDGE	Open House						Gotcha Registration			GOTCHA			Dodgeball											
OCEANEER LAB	Goofy Files						Flubber			4th Pigs Pasta Palace			Light Lunch											
OCEANEER CLUB	Youth Activities Open House "Do Si Do with Snow White" 9:15 a.m. - 10:00 a.m.						Transition			Junkanoo Jam			Mouseketeer Training			Light Lunch								
OUT AND ABOUT																								

Symbol for activities that will be repeated during the cruise

Afternoon	1:45	2:00	2:15	2:30	2:45	3:00	3:15	3:30	3:45	4:00	4:15	4:30	4:45	5:00	5:15	5:30	5:45	6:00	6:15	6:30	6:45									
FUNNEL VISION	Disney Channel on Deck Goofy's Pool Stage					Tangled (G) Funnel Vision												Virtual Tours Funnel Vision			Bolt (G) Funnel Vision									
BUENA VISTA THEATRE	Oz: The Great and Powerful (PG) Duration: 2 Hours 07 Minutes												Oz: The Great and Powerful (PG) Duration: 2 Hours 07 Minutes																	
CHARACTER	Character Dance Party Lobby Atrium												Mickey Lobby, Port Side			Minnie Lobby, Port Side			Mickey Lobby, Port Side			The Golden Mickeys Walt Disney Theatre								
FUN FOR ALL AGES	Disney Movie Trivia Promenade Lounge			Ice Carving Goofy Pool			Cruisin' for Trivia Studio Sea			Bingo Pre Sales			Spa Jackpot BINGO Wavebands			Toddler Playtime Oceaneer Club - Captain's Closet			Disney Tunes with Drew Cavendish Lobby Atrium			Family Time Tunes with Carlos & Maria Promenade Lounge			Red Carpet Arrivals			THE GOLDEN MICKEYS Walt Disney Theatre		
	Animation - Donald Animator's Palate			Pool Games Quiet Cove Pool			Diamond and Gemstone Seminar Promenade Lounge			Yoga Vista Spa Fitness Cntr			TV Tunes Trivia Diversions						Art of The Theme Show Tour (18+) Meet at Palo			Tequila & Margarita Tasting (21+) Cadillac Lounge (Pre-Book)			Back Pain Solutions Outlook Cafe					
VIBE	Ship Factor												Open House																	
EDGE	Brains and Brawns 1												A to Z Scavenger Hunt			Karaoke														
OCEANEER LAB	Magic Show						Ratatouille Cooking School						Around the World in 7 days			Dinner														
OCEANEER CLUB	Transition			Youth Activities Open House "Story Time w/ Belle" 2:15 p.m. - 2:45 p.m.			Transition			Aloha Luau			Nemo's Coral Reef Adventure			Dinner														
OUT AND ABOUT	Brains and Brawns 1 Edge												A to Z Scavenger Hunt Edge																	

Fold along the dotted lines and take me with you so you don't miss any of the fun!

Evening	7:00	7:15	7:30	7:45	8:00	8:15	8:30	8:45	9:00	9:15	9:30	9:45	10:00	10:15	10:30	10:45	11:00	11:15	11:30	11:45	12:00						
FUNNEL VISION	Meet the Robinsons (G) Funnel Vision						Pirates of the Caribbean: On Stranger Tides (PG-13) Funnel Vision																				
BUENA VISTA THEATRE	Oz: The Great and Powerful (PG) Duration: 2 Hours 07 Minutes												Wreck-It Ralph (PG) Duration: 1 Hours 53 Minutes														
CHARACTER	Tiana Lobby, Port Side			Mickey Lobby, Port Side			The Golden Mickeys Walt Disney Theatre			Pluto Lobby, Port Side			Minnie Lobby, Port Side			For detailed character appearances, call 7-PALS or refer to the Character Screen in the Lobby Atrium.											
FUN FOR ALL AGES	Pin Station Preludes >8:15 p.m.			Meet the Captain Lobby, Port Side			Variety: Max Winfrey Wavebands			So You Think You Know Your Family? Studio Sea			Red Carpet Arrivals			THE GOLDEN MICKEYS Walt Disney Theatre			The Golden Mickeys After Party Studio Sea			Family Superstar Karaoke Studio Sea			Dance & Romance with Carlos & Maria Promenade Lounge		
	NBA Playoffs: Knicks vs. Celtics Diversions (Subject to satellite availability)						Top 40 Hits with Higher Ground Wavebands			Variety: Scott Pepper Wavebands			Rockin' Rowdy Wavebands			DJ Justin Wavebands											
ADULTS	Music & Martinis with Seth Gibson Cadillac Lounge						Cigar Club Signals			60's Sounds Cadillac Lounge			Club 18*21 Social Diversions			Billy Joel Tribute with Seth Gibson Cadillac Lounge			Late Night Piano with Seth Gibson Cadillac Lounge								
VIBE	Open House						Video Scavenger Hunt			Pump It Up			Pizza Perfection														
EDGE	Dodgeball						Crowning the Couch Potato			Pizza Perfection																	
OCEANEER LAB	Marshmallow Olympics						Gasses in Action			Transition			Youth Activities Open House "Piston Cup Challenge" 10:15 p.m. - 11:00 p.m.														
OCEANEER CLUB	Little Einstein's Adventure						Heffalump Hunting			Memory Wall																	
OUT AND ABOUT	Dodgeball Wide World of Sports Deck																										

IN THE SPOTLIGHT SERIES  
SCOOPE IT! SERIES  
ROCK UP! SERIES  
CREATE & INVENT SERIES  
OPEN HOUSE  
CLUBHOUSE SERIES  
STORYBOOK SERIES

TUESDAY, APRIL 23, 2013 - DAY AT SEA

# BUENA VISTA THEATRE

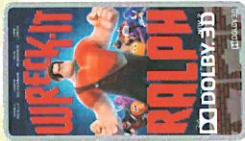

8:00 a.m.  
Duration: 1 hr 40 min  
Rating: G

10:00 a.m. & 10:30 p.m.  
Duration: 1 hr 53 min  
Rating: PG

2:30 p.m., 5:15 p.m. & 8:00 p.m.  
Duration: 2 hr 07 min  
Rating: PG

## Character Appearances

### MICKEY MOUSE

Deck 4, Midship  
9:00 a.m. & 10:00 a.m.  
Lobby Atrium, Port Side  
4:45 p.m., 5:45 p.m.  
& 8:00 p.m.

### DAISY DUCK

Deck 4, Midship - 9:30 a.m.  
Preludes - 11:45 a.m.

### PRINCESS GATHERING

Lobby Atrium - 11:00 a.m.

### GOOFY

Preludes - 11:15 a.m.

### MINNIE MOUSE

Deck 9, Gazebo - 1:00 p.m.  
Lobby Atrium, Port Side  
5:15 p.m. & 10:00 p.m.

### DONALD DUCK

Deck 9, Gazebo - 1:30 p.m.

### CHARACTER DANCE PARTY

Lobby Atrium - 3:00 p.m.



Don't forget your Camera to capture those Magical Moments!

Check here each day for Character appearances. For detailed Character appearance information, please dial 7-PALS or see the Character Information Board in the Lobby Atrium. Meet-and-Greets will be advertised for the length of time the line will be open. To avoid disappointment, please meet at start time of appearances.

Fire/Security: 7-3001  
Medical EMERGENCY: 7-3000  
Health Center: 7-1923

## IMPORTANT NUMBERS

## YOUTH ACTIVITIES THEMED EXPERIENCES

**CLUBHOUSE SERIES**  
focuses on movement and features content which appeals to younger children.

**STORYBOOK SERIES**  
is designed with a strong connection to the Disney classic stories.

**JUMPUP! SERIES**  
includes large ground games & movement-oriented activities.

**CREATE & INVENT SERIES**  
will have a tactile focus allowing children to create and admire their work.

**IN THE SPOTLIGHT SERIES**  
focuses on children's stage presence with lots of activities and enthusiasm.

**SOLOVE IT! SERIES**  
are less active, but will challenge children with problem/solutions-based activities.

### YOUTH ACTIVITIES OPEN HOUSE

Activities for families, adults and children of all ages to enjoy together.

## SHIP DIRECTORY

### YOUTH ACTIVITIES

DISNEY'S OCEANEER CLUB	DECK 5, MID	9:00 AM - 12:00 MID
DISNEY'S OCEANEER LAB	DECK 5, MID	9:00 AM - 12:00 MID
EDGE	DECK 2, MID	10:00 AM - 12:00 MID
VIBE	DECK 11, MID	10:00 AM - 2:00 AM
FLOUNDER'S REEF NURSERY	DECK 5, AFT	9:00 AM - 11:00 PM

### RECREATION

GOOFLY'S POOL	DECK 9, MID	6:00 AM - 12:00 MID
MICKEY'S POOL	DECK 9, AFT	8:00 AM - 10:00 PM
MICKEY'S SLIDE	DECK 9, AFT	9:00 AM - 5:30 PM
MICKEY'S SPLASH ZONE	DECK 9, AFT	8:00 AM - 8:00 PM
PORT ADVENTURES DESK	DECK 3, MID	9:30 AM - 1:00 PM
		2:00 PM - 5:00 PM
		7:00 PM - 8:30 PM
QUIET COVE POOL	DECK 9, FWD	6:00 AM - 12:00 MID
VISTA FITNESS CENTER	DECK 9, FWD	6:00 AM - 10:00 PM
WIDE WORLD OF SPORTS DECK	DECK 10, FWD	24 HOURS

### GENERAL INFORMATION

BUENA VISTA THEATRE	DECK 5, AFT	SHOWTIMES
DISNEY VACATION CLUB DESK	DECK 4, MID	9:00 AM - 12:00 PM
		2:30 PM - 10:00 PM
FUNNEL VISION	DECK 9, MID	SHOWTIMES
FUTURE CRUISE SALES DESK	DECK 4, MID	9:00 AM - 11:30 PM
		3:30 PM - 6:00 PM
		7:00 PM - 9:00 PM

GUEST SERVICES	DECK 3, MID	24 HOURS
HAIR BRAIDING	DECK 9, MID	9:00 AM - 12:30 PM
		2:30 PM - 5:00 PM

MEDICAL HEALTH CENTER	DECK 1, FWD	9:30 AM - 11:00 AM
PORT & SHOPPING DESK	DECK 3, MID	4:30 PM - 7:00 PM
PRELUDES	DECK 4, FWD	5:45 PM - 6:15 PM
		8:00 PM - 8:30 PM

QUARTER MASTERS (ARCADE)	DECK 9, MID	24 HOURS
SHUTTERS PHOTO GALLERY	DECK 4, AFT	10:00 AM - 11:00 PM
VISTA SPA AND SALON	DECK 9, FWD	8:00 AM - 10:00 PM
WALT DISNEY THEATRE	DECK 4, FWD	SHOWTIMES

### SHOPPING

ART GALLERY	DECK 4, MID	1:00 PM - 4:00 PM
		7:00 PM - 9:00 PM
MICKEY'S MATES	DECK 4, FWD	9:00 AM - 10:30 PM
RADAR TRAP (DUTY FREE)	DECK 3, FWD	4:00 PM - 10:00 PM
TREASURE KETCH	DECK 4, FWD	9:00 AM - 10:30 PM

**DINNER MENU**  
Animator's Palate: Show Dinner  
Parrot Cay: Island Dinner  
Triton's: French Dinner  
Dining Times: 5:45pm & 8:15pm

**DRINK**  
Tequila Sunrise  
(Alcoholic)  
Mango Pango  
(Non - Alcoholic)

**WEATHER FORECAST**  
Tuesday: Partly Sunny  
High: 84 F/29 C  
Wednesday: Partly Sunny  
High: 85 F/30 C

**Evening Attire: Optional Dress Up**

## DINING & LOUNGES

### BRACKET

BEACH BLANKET BUFFET	DECK 9, AFT	7:30 AM - 10:30 AM
GOOFLY'S GALLEY	DECK 9, AFT	7:00 AM - 9:00 AM
PARROT CAY	DECK 3, AFT	8:30 AM - 11:30 AM
TRITON'S (A-LA CARTE)	DECK 3, MID	8:00 AM - 9:30 AM

### LUNCH

BEACH BLANKET BUFFET	DECK 9, AFT	11:45 AM - 2:00 PM
GOOFLY'S GALLEY	DECK 9, AFT	10:30 AM - 7:00 PM
PINOCCHIO'S PIZZERIA	DECK 9, MID	10:30 AM - 6:00 PM
PLUTO'S DOG HOUSE	DECK 9, AFT	10:30 AM - 6:00 PM
PARROT CAY	DECK 3, AFT	12:30 PM - 1:30 PM
TRITON'S	DECK 3, MID	12:00 PM - 1:30 PM

### DINNER

ANIMATOR'S PALATE	DECK 4, AFT	5:45 PM & 8:15 PM
PARROT CAY	DECK 3, AFT	5:45 PM & 8:15 PM
TRITON'S	DECK 3, MID	5:45 PM & 8:15 PM
PALO* (18+)	DECK 10, AFT	6:00 PM - 9:00 PM
BEACH BLANKET (A-LA CARTE)	DECK 9, AFT	6:30 PM - 8:30 PM
PLUTO'S DOG HOUSE	DECK 9, AFT	6:00 PM - 9:30 PM

### LATE NIGHT SNACKS

DIVERSIONS	DECK 3, FWD	11:00 PM - 12:00 MID
ICE CREAM AT GOOFLY'S GALLEY	DECK 9, AFT	7:00 PM - 11:00 PM
PINOCCHIO'S PIZZERIA	DECK 9, MID	9:30 PM - 12:00 MID
PROMENADE LOUNGE	DECK 3, AFT	11:00 PM - 12:00 MID

### ADDED FEATURES

BEVERAGE STATION	DECK 9, AFT	24 HOURS
ROOM SERVICE	DIAL 0	24 HOURS

### ENTERTAINMENT - LOUNGES - BARS

Adults must be 21 and older to consume alcoholic beverages.

CADILLAC LOUNGE (18+)	DECK 3, FWD	5:30 PM - 12:00 MID
COVE CAFE (18+)	DECK 9, MID	7:00 AM - 12:00 MID
DIVERSIONS (18+ AFTER 9:00 PM)	DECK 3, FWD	11:00 AM - 12:00 MID
INTERNET CAFE	DECK 3, AFT	24 HOURS
OUTLOOK CAFE (18+)	DECK 10, MID	12:00 PM - 12:00 MID
PINOCCHIO'S PIZZERIA	DECK 9, MID	9:00 AM - 12:00 MID
PLUTO'S DOG HOUSE	DECK 9, AFT	10:30 AM - 6:00 PM
PRELUDES	DECK 4, FWD	5:45 PM - 6:15 PM
		8:00 PM - 8:30 PM
PROMENADE LOUNGE (FAMILY)	DECK 3, AFT	8:00 AM - 12:00 MID
SIGNALS (18+)	DECK 9, FWD	9:30 AM - 10:00 PM
STUDIO SEA	DECK 4, MID	SHOWTIMES
WAVEBANDS (18+)	DECK 3, FWD	9:45 PM - 2:00 AM

Consumers who order raw or partially cooked, ready-to-eat food of animal origin, are hereby informed that the food is not sufficiently cooked to ensure its safety.

# YOUTH ACTIVITIES HIGHLIGHTS

## DINE & PLAY

A convenience for families dining at 8:15 p.m., our Youth Activities Counselors will be available at 9:15 p.m. at the entrance of Triton's, Parrot Cay and Animator's Palate dining rooms to bring registered children to join the fun in the Oceaneer Club and Oceaneer Lab.



**Deck 5, Aft (7-18500) 9:00 a.m. - 11:00 p.m.**

Infants and Toddlers can enjoy toys and activities at Flounder's Reef Nursery. Reservations are first come, first served so please stop by!



**Deck 5, Midship (7-1440) (3 - 12 years old) 9:00 a.m. - 12:00 mid**

### STORY TIME WITH BELLE

2:15 p.m.

Come and listen to one of your favorite Disney stories.

### NEMO'S CORAL REEF ADVENTURE

5:00 p.m.

Your children will explore beneath the ocean waves on an undersea puppet adventure with everyone's favorite fish, Nemo.



**Deck 5, Midship (7-1445) (3 - 12 years old) 9:00 a.m. - 12:00 mid**

### GOOFY FILES

9:15 a.m.

This fascinating activity takes you into the invisible world of forensics where you will discover different ways to identify the suspect of a crime.

### FLUBBER

10:30 a.m.

Encounter solid, liquid, gas and make "Flubber-like Goo".



**Deck 2, Midship (7-5810) (11 - 14 years old) 10:00 a.m. - 12:00 mid**

### DODGEBALL

7:30 p.m.

Let's play fun sports games with your friends and dodge 'em!

### PIZZA PERFECTION

10:00 p.m.

Where do pizzas come from? Let's make some of our own as we answer questions and add ingredients in preparation to eat them!



**Deck 11, Midship (7-18517) (14-17 years old) 10:00 a.m. - 2:00 a.m.**

### DODGEBALL

1:00 p.m.

Let's play fun sports games with your friends and dodge 'em!

### PUMP IT UP

9:00 p.m.

Join us in the Fitness Center for a Teen Only workout. Meet in Vibe to join in!

# BUENA VISTA THEATRE

## Today's Movies

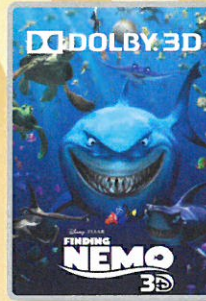

8:00 a.m.  
Duration: 1 hr 40 min  
Rating: G

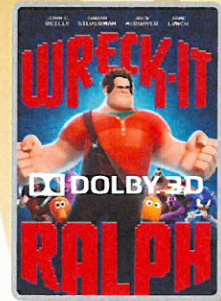

10:00 a.m. & 10:30 p.m.  
Duration: 1 hr 53 min  
Rating: PG

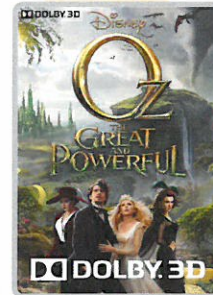

2:30 p.m., 5:15 p.m. & 8:00 p.m.  
Duration: 2 hr 07 min  
Rating: PG



### FAMILY VARIETY

Featuring the Physical Comedy of Max Winfrey, as he entertains you in this fun filled family show.

**WaveBands, Deck 3, Forward, 7:30 p.m.**



### ADULT VARIETY

Featuring the Magic & Illusion of Scott Pepper, as he entertains you in this adult exclusive show.

**WaveBands (18+), Deck 3, Forward, 10:30 p.m.**

## YOUTH ACTIVITIES OPEN HOUSE

Open House is an opportunity for all to come and participate in a variety of exciting activities and free time in Flounder's Reef Nursery, Oceaneer Club, Lab, Edge and Vibe throughout the cruise. During these times secured programming will still be offered in the other venue for those looking to check their children into care.

Vibe: 10:00 a.m. - 11:00 a.m.  
Edge: 10:00 a.m. - 11:00 a.m.

Flounders Reef Nursery: 8:00 a.m. - 9:00 a.m.  
Disney's Oceaneer Lab: 10:00 p.m. - 12:00 mid  
Disney's Oceaneer Club: 9:00 a.m. - 10:15 a.m.

# MORE TO ENJOY WHILE ONBOARD

## SHOPPING ASHORE

**CARIBBEAN PORT AND SHOPPING PRESENTATION**  
Grand Cayman and Cozumel are the world's best Tax & Duty free shopping destinations. Join your port shopping guide, Meagan, to get all the information, including port maps. Everyone who attends will receive a free charm bracelet as well as a chance to win a beautiful diamond heart necklace. Arrive early! 1:00 p.m. - Buena Vista Theatre, Deck 5, Aft.



**DISNEY VACATION CLUB® GROUP PREVIEW**  
Want to learn more about taking magical vacations year after year? Please see a Disney Vacation Club representative on Deck 4, Midship, or call 7-2805 from your stateroom phone for more information about our interactive group presentation.



**PLAN YOUR NEXT CRUISE**  
Book your next cruise today for the best availability and pricing. Save 10%, receive up to \$200 onboard credit, and pay a reduced deposit! Visit the Future Cruise Sales desk, Deck 4, Midship, call 7-2848 or tune to Channel 22.7.

**QUARTER MASTER ARCADE**  
Where can you fly a fighter jet, save a Princess, race NASCAR's greatest and beat bad guys all before dinner? Quarter Master is on Deck 9, Midship, where the champions play.

**SURF @ SEA**  
\$0.75 per minute or save money by buying blocks of time. \$55 for 100 minutes, \$100 for 250 minutes and \$150 for 500 minutes. Wireless information sheets are available at Guest Services, Deck 3, Midship and Internet Cafe, Deck 3 Aft.

**EARLY FLIGHT DEPARTURES**  
Guests with flights departing Miami prior to 12:30 p.m. are kindly asked to notify Guest Services located on Deck 3, Midship no later than 10:00 p.m. today.

**MIAMI TRANSFERS**  
Transfers to Miami International Airport (MIA) are available for sale at Guest Services located on Deck 3, Midship until 8:00 p.m. on Wednesday.



Limited spaces available for our most popular tours, so visit the Port Adventures Desk today to reserve your place. Why not explore the Tulum Ruins or the Secret River in Cozumel; or explore the beautiful undersea life with one of our many Snorkeling with the stingray adventures in Grand Cayman. For the families, we offer a variety of Beach Day packages not to miss! Stop by the Port Adventures Desk on Deck 3, Midship, and our team will be happy to assist.



## VISTA SPA

Deck 9, Forward - Phone : 7-1465

## IONI SLIMMING TREATMENTS

Would you like to get rid of cellulite, lose up to 8 inches, speed up your metabolism, firm your skin and tone your muscles? This is the solution for you! Book today and receive a FREE Metabolism and Toxin Test.

## TODAY'S SHOPPING SPECIAL

Gucci Timepieces has been creating watches since the early Seventies, combining Swiss precision and Italian style. Recognized for their design, quality and craftsmanship, the many styles of the maison have become classics for men and women. Collection includes G-Frame and the Twirl, Marina Chain and the G-Gucci line and Gucci Coupé. All timepieces present Gucci icons, such as G-shaped bezels, red-green-red straps, or Horsebit clasps. View the collection in Treasure Ketch.

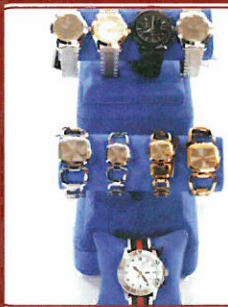

## SAY CHEESE!

Formal portraits tonight in the Lobby Atrium, Deck 3, Midship. Available 5:00 p.m. - 6:15 p.m., 7:15 p.m. - 8:30 p.m. and 9:30 p.m. - 10:30 p.m.

*\*Please note that photos are available for viewing on our interactive photo kiosks approximately five hours after being taken and are only available for purchase during this cruise.*

## SHOPPING

**ART GALLERY - DISNEY CRUISE LINE COLLECTION**  
Visit the Art Gallery, Deck 4, Midship to view our incredible Disney Cruise Line collection of inspired art by many Disney Artists. Each piece captures the essence of Disney Cruise Line in a unique style. Perfect to relive your cruise experience or spice up your personal art collection.

**FREE BINGO CARD**  
Pick up your FREE Bingo card for the morning session with any purchases in Mickey's Mates or Treasure Ketch. Only available between 9:00 a.m. - 11:00 a.m.

**SOPHIA FIORI DIAMOND SEMINAR 11:00 A.M.**  
Join Meghan & Oscar, your Jewelry Specialists from Sophia Fiori, for this informative seminar on the History of Sophia Fiori Diamonds. All in attendance will go into a raffle and one guest will win a Jewelry Prize. Promenade Lounge, Deck 3, Midship.

**DUTY FREE FRAGRANCE**  
Find top designer fragrances in Treasure Ketch, all available at Duty Free pricing. Choose from varieties such as Chanel, Ralph Lauren, Issey Miyake and many more.

**CHAMILIA JEWELRY**  
Create and personalize your own Chamilia Bracelet. Choose from a selection of sterling silver beads with many of them featuring your favorite Disney Characters! Available in Treasure Ketch.

**SOPHIA FIORI DIAMONDS**  
This cruise only Sophia Fiori collection 50% off additional \$500 off signature collection, visit Treasure Ketch deck 4 forward to meet your representative's Meghan & Oscar.

**SOPHIA FIORI GUESS THE CARAT WEIGHT & WIN JEWELRY!**  
Guess the Carat Weight of one of our exquisite Sophia Fiori diamond rings tonight! Whoever guesses closest wins a 5-carat Midnight Sapphire and a pair of midnight black sapphire studs. Stop by Treasure Ketch on Deck 4 tomorrow night to see if you are the winner!

DW1305 04-23-2013 ©DISNEY

## IMPORTANT INFORMATION

**Security Notice**  
All Guests (including Children) who wish to disembark or embark the ship are required to present their Key to the World card at the gangway. A photo ID is also required for those Guests who are 18 years of age or older. Guests under the age of 18 are required to have a Parent, Guardian or other responsible adult sign an authorization form at the time it is given out if they wish to go ashore unaccompanied. Authorization forms are available at the gangways and Guest Services.

**Cold and Flu Reminder**  
Please wash hands frequently and thoroughly, particularly before meals. Contact the Health Center by dialing 7-1923, should anyone in your party become ill.

**Inclement Weather**  
For the safety of all Guests, outdoor events may be changed due to unforeseen weather conditions.

**Corridor Quiet Hours**  
As a courtesy to all our Guests, please recognize quiet hallway hours from 10:00 p.m. til 8:00 a.m.

**Environmental Message**  
With Disney's commitment to the Environment please refrain from throwing anything over the Ship's side. Thank you.

**No Reserved Seats Policy**  
As a courtesy to all Guests we kindly advise that the saving of seats is not permitted in the Walt Disney Theatre, and the saving of the sun loungers is not permitted on Deck 9 and 10. Items left unattended will be returned to lost and found at Guest Services, Deck 3, Midship.

**Smoking**  
For the comfort of our Guests the following open deck areas on the Starboard Side are designated as Smoking areas: Deck 4, Starboard side from 6:00 p.m. to 6:00 a.m. ONLY, Deck 9, Forward Starboard side at Quiet Cove and Deck 10, Starboard side. Smoking is prohibited in all Guest staterooms. Guests found smoking in their staterooms will be charged a \$250 stateroom recovery fee. Electronic cigarettes may only be used in designated smoking areas.

**Sunscreen Advisory**  
Don't forget to apply sunscreen and insect repellent when going ashore.

**Walt Disney Theatre**  
Theatrical performances may use artificial fog, strobe lights, pyrotechnics and other special effects. For the safety of our performers and the comfort of those around you, the use of any photography or video recording device or any electronic equipment is prohibited.

**Verandah Safety**  
Please do not leave any combustible materials on your balcony when not present in your stateroom for safety reasons.