

PERSONAL NAVIGATOR



MONDAY, APRIL 22, 2013

Sunrise: 6:51 a.m. Sunset: 7:47 p.m.
 Evening Attire: Cruise Casual
 All Aboard: 3:45 p.m.

Monday: Scattered T-Storms High: 82°F/28°C
 Tuesday: Partly Sunny High: 82°F/28°C

MIAMI



ALL ABOARD!

Let The Magic Begin!

WALT DISNEY THEATRE
 DECK 4, FORWARD
 6:15 P.M. & 8:30 P.M.

Featuring
 The Comedy and Illusion of
 Scott Pepper



and the
 Disney Wonder Performers

Assistance available at the entrance to the Walt Disney Theatre 30 minutes prior to show time.

EARTH DAY

Welcome Aboard!

- Your Stateroom and Luggage**
 Staterooms will be ready at 1:30 p.m. To allow stateroom hosts to prepare your room, please do not remove the blue stanchion straps. Stateroom hosts will deliver luggage throughout the day until 5:30 p.m.
- Staterooms with Bunk Beds**
 Bunk beds are recessed into the ceiling and will be prepared during evening turndown service by your Stateroom Host/ess.
- Stateroom Safe**
 Each stateroom is equipped with a secured storage safe. Instructions for use are located on the safe.
- To Change Dining Assignment**
 Requests for different seating times will be taken today:
 > 12:30 p.m. - 3:30 p.m., Studio Sea, Deck 4, Midship.
 > 3:30 p.m. - 5:00 p.m. Please call 7-10891 and leave a voicemail.
- Palo Dining Reservations:**
 Are required and will be taken on a first come basis today at:
 > 12:30 p.m. - 3:30 p.m., Studio Sea, Deck 4, Midship.
 > 3:30 p.m. - 5:00 p.m. Please call 7-6843 and leave a voicemail.
- Beverage Seminar Reservations:**
 > 12:30 p.m. - 3:30 p.m., Studio Sea, Deck 4, Midship.
- Dinner**
 5:45 p.m. - First Seating and 8:15 p.m. - Second Seating
 Please check your dining tickets for details of your dining rotation, and bring them to your specific dining location. There is no need to wait in line prior to dinner. Dining Rooms open at designated seating times and your table is reserved each night of your cruise.

ADVENTURES AWAY

Earn your status as V.I.P. sailors! Join your Cruise Director, Jimmy, your Disney pals and your Cruise Staff as we officially begin your "Adventures Away."

4:30 p.m.,
 Goofy's Pool Stage,
 Deck 9, Midship

Don't Miss:

- WALKING SHIP TOUR**
 Deck 10, Forward, Deck 10 - 2:30 p.m.
 Enjoy the beauty of the Disney Wonder® with your Cruise Staff in this guided tour.
- MICKEY MANIA**
 Studio Sea, Deck 4, Midship - 7:30 p.m.
 Join us for the ultimate test of your Disney knowledge as we play our live, interactive gameshow, that's "insania!"
- D TUNES FAM JAM**
 Studio Sea, Deck 4, Midship - 9:30 p.m.
 Tune in and rock with us at this new family dance party! Spread the word, there will be cool music, new dances, contests and a chance to win great prizes!
- MATCH YOUR MATE (18+)**
 Wavebands, Deck 3, Forward - 10:30 p.m.
 It's time to play everyone's favorite couples game show - Match Your Mate!



Get The Picture!

Take home all your stateroom photos from this cruise on a CD! Terms and conditions apply. Visit Shutters on Deck 4, Aft and ask your friendly Shutters staff for more information. Due to high volume of photos and limited time, we will only be accepting the first 100 orders. Hurry! Order yours now.

DINNER MENU
 Animator's Palate: Show Dinner
 Parrot Cay: Island Dinner
 Triton's: French Dinner

DRINK OF THE DAY
 Sea Breeze (Alcoholic)
 Coco Bali (Non Alcoholic)

IMPORTANT NUMBERS
 Fire/Security: 7-3001
 Medical Emergency: 7-3000
 Health Center: 7-1923

FUN FOR ALL AGES HIGHLIGHTS

FAMILY DANCE PARTY WITH CAROLS & MARIA
Promenade Lounge, Deck 3, Aft - 7:30 p.m.
 Join Carlos and Maria as they light up the dance floor.

FAMILY SUPERSTAR KARAOKE
Studio Sea, Deck 4, Midship - 10:15 p.m.
 Join your Cruise Staff in Studio Sea tonight and sing along to your favorite song - fun for everyone.

Cruise Highlights

Monday	MIAMI BEACH <i>Port Departure: 5:00 pm</i> <i>All Aboard: 4:00 pm</i> <i>Attire: Cruise Casual</i>	ALL ABOARD: LET THE MAGIC BEGIN! Walt Disney Theatre 6:15 p.m. & 8:30 p.m.
Tuesday	DAY AT SEA <i>Attire: Optional Dress Up</i>	THE GOLDEN MICKEYS Walt Disney Theatre 6:15 p.m. & 8:30 p.m.
Wednesday	GRAND CAYMAN <i>All Ashore: 7:30 am</i> <i>All Aboard: 3:30 pm</i> <i>Attire: Cruise Casual</i>	TOY STORY THE MUSICAL Walt Disney Theatre 6:15 p.m. & 8:30 p.m.
Thursday	COZUMEL <i>All Ashore: 10:00 am</i> <i>All Aboard: 6:30 pm</i> <i>Attire: Pirate or Cruise Casual</i>	SHOWTIME: SCOTT PEPPER Walt Disney Theatre 6:15 p.m. & 8:30 p.m.
Friday	DAY AT SEA <i>Attire: Cruise Casual</i>	DISNEY DREAMS: AN ENCHANTED CLASSIC Walt Disney Theatre 2:00 p.m., 6:15 p.m. & 8:30 p.m.

Subject to change.

ADULT ACTIVITY HIGHLIGHTS



VISTA SPA

FITNESS CLASSES

Senses Spa and Salon has a variety of seminars and fitness classes available throughout the cruise.

VISTA SPA FITNESS CLASSES & SEMINARS
Spa Raffle - Vista Spa & Salon - 3:15 p.m.

BEVERAGE SEMINARS

Your Beverage team has a host of tastings and seminars to entertain and educate you. Pre-book these experiences at Guest Services, Deck 3, Midship (nominal fee applies).

Mixology - Wine Tasting - Martini Tasting - Champagne Tasting -
 Beer Tasting - Cognac Tasting - Whisky Tasting -
 Tequila & Margarita Tasting

PARTY FAVORITES WITH HIGHER GROUND

Wavebands, Deck 3, Forward - 11:15 p.m.

Join our Live house band Higher Ground as they light up the dance floor.

DJ JUSTIN

Wavebands, Deck 3, Forward - 12:00 a.m.

Join our resident DJ as he plays all your favorite top 40s, house and dance tracks!

FEATURED CABARET ACT THIS VOYAGE



THE MAGIC & ILLUSION OF SCOTT PEPPER

Scott Pepper has been a magician for over 16 years. He started out his career in magic not unlike other magicians, with a magic set for his 9th birthday. When Scott turned 10, he performed his first show as part of a talent competition. He went on to reach the national finals of the competition and since then he hasn't looked back.



THE COMEDY & JUGGLING OF MAX WINFREY

Already juggling in High School, after graduation Max decided to turn pro. He embarked on a journey that has left a trail of laughs and gasps from the streets of Walt Disney World all the way to TV land. On the way, he has become one of the highest rated Headline Comedians in the Corporate and Cruise Entertainment Industries.



\$500 MEGA JACKPOT BINGO

Wavebands, Deck 3, Forward

Card Sales - 7:15 p.m.

Game Starts - 7:30 p.m.

Join your Cruise Staff as we play four games with four cash prizes where you stand a chance to walk home with \$500 should you cover the Big X pattern in 20 numbers or less on the fourth game.

WELCOME ABOARD!

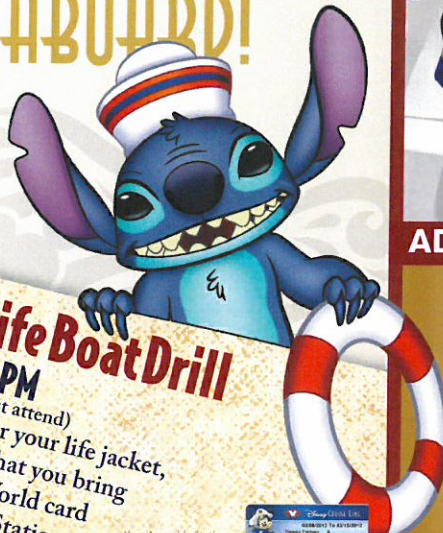
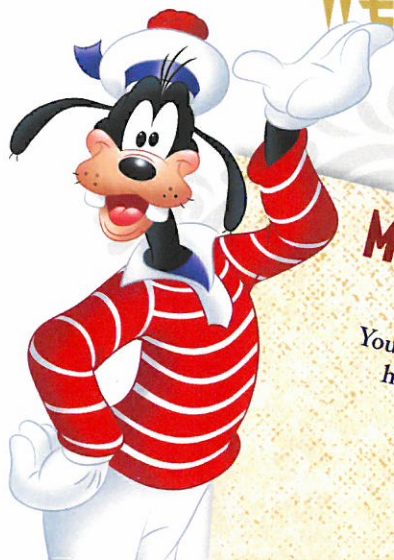

ADVENTURES AWAY

Earn your status as V.I.P. sailors! Join your Cruise Director, Jimmy, your Disney pals and your Cruise Staff as we officially begin your "Adventures Away."

4:30 p.m.,
Goofy's Pool Stage,
Deck 9, Midship

Mandatory Life Boat Drill

4:00 PM

(All Guests must attend)
You will not need to wear your life jacket, however it is critical that you bring your Key To The World card to your Assembly Station. All ship services will be suspended between 3:30 and 4:30 p.m.

Your Assembly Station is indicated on your Key To The World card.



Fold along the dotted lines and take me with you so you don't miss any of the fun!

Afternoon	1:45	2:00	2:15	2:30	2:45	3:00	3:15	3:30	3:45	4:00	4:15	4:30	4:45	5:00	5:15	5:30	5:45	6:00	6:15	6:30	6:45	
FUNNEL VISION																Celebrate Earth Day Funnel Vision						
BUENA VISTA THEATRE																						
CHARACTER	For detailed character appearances, call 7-PALS or refer to the Character Screen in the Lobby Atrium.																					
FUN FOR ALL AGES				Walking Ship Tour Deck 10, Forward									Adventures Away Goofy's Pool			Family Time Tunes with Carlos & Maria Promenade Lounge					All Aboard: Let The Magic Begin! Walt Disney Theatre	
ADULTS	Spa Tour Vista Spa & Salon																					
VIBE 14-17 YEARS OLD																						
EDGE 11-14 YEARS OLD																						
OCEANEER LAB 3-12 YEARS OLD																						
OCEANEER CLUB 3-12 YEARS OLD																						

All ship services will be suspended during this time for the Mandatory Life Boat Drill scheduled for 4:00 p.m. along Deck 4.

Refer to the posted drill instructions on the back of your stateroom door prior to heading to Deck 4.

Please bring your Key to the World Card to the Life Boat Drill.

Symbol for activities that will be repeated during the cruise

Disney WONDER

Evening	7:00	7:15	7:30	7:45	8:00	8:15	8:30	8:45	9:00	9:15	9:30	9:45	10:00	10:15	10:30	10:45	11:00	11:15	11:30	11:45	12:00	
FUNNEL VISION			Celebrate Earth Day Funnel Vision		The Lion King (G) Funnel Vision									National Treasure 2 (PG) Funnel Vision								
BUENA VISTA THEATRE														DisneyNature: Wings of Life (G) Duration: 1 Hour 17 Minutes								
CHARACTER				Minnie Lobby, Port Side				All Aboard: Let The Magic Begin!				Pluto Lobby, Port Side		Mickey Lobby, Port Side	For detailed character appearances, call 7-PALS or refer to the Character Screen in the Lobby Atrium.							
FUN FOR ALL AGES		Bingo Pre Sales		\$500 Mega Jackpot BINGO Wavebands				All Aboard: Let The Magic Begin! Walt Disney Theatre				Disney Studio Sea			Family Karaoke Studio Sea							
ADULTS		Pin Station Preludes >8:15 p.m.		Mickey Mania Studio Sea									Easy Listening with Carlos & Maria Promenade Lounge			Late Night with Carlos & Maria Promenade Lounge						
VIBE 14-17 YEARS OLD				Apples to Apples																		
EDGE 11-14 YEARS OLD		Wii Wipeout							Profiles					Ice Breakers	The Download	Choose Your Cruise						
OCEANEER LAB 3-12 YEARS OLD		Meet Your Counselors		Welcome Party						Ice Breakers												
OCEANEER CLUB 3-12 YEARS OLD				Welcome Party																		

FOLD

IN THE SPOTLIGHT SERIES

WAVE BANDS SERIES

JUMP UP! SERIES

CREATE & WAVE IT! SERIES

CLUBHOUSE SERIES

STORYBOOK SERIES

OPEN HOUSE

MONDAY, APRIL 22, 2013 - MIAMI

IMPORTANT NUMBERS

Fire/Security: 7-3001
Medical EMERGENCY: 7-3000
Health Center: 7-1923

YOUTH ACTIVITIES THEMED EXPERIENCES

CLUBHOUSE SERIES
focuses on movement and features content which appeals to younger children.

STORYBOOK SERIES
is designed with a strong connection to the Disney classic stories.

JUMP UP! SERIES
includes large ground games & movement-oriented activities.

CREATE & INVENT SERIES
will have a tactile focus allowing children to create and admire their work.

IN THE SPOTLIGHT SERIES
focuses on children's stage presence with lots of activities and enthusiasm.

SOLVE IT! SERIES
are less active, but will challenge children with problem/solutions-based activities.

YOUTH ACTIVITIES OPEN HOUSE

Activities for families, adults and children of all ages to enjoy together.

BUENA VISTA THEATRE



5:00 p.m., 8:00 p.m. & 10:00 p.m.
Duration: 1 hr 17 min
Rating: G

Character Appearances

MICKEY MOUSE
Lobby Atrium, Port Side - 5:30 p.m. & 10:15 p.m.

MINNIE MOUSE
Lobby Atrium, Port Side - 7:45 p.m.

PLUTO
Lobby Atrium, Port Side - 9:45 p.m.



Check here each day for Character appearances. For detailed Character appearance information, please dial 7-PALS or see the Character Information Board in the Lobby Atrium. Meet-and-Greets will be advertised for the length of time the line will be open. To avoid disappointment, please meet at start time of appearances.

DINNER

Animator's Palate: Show Dinner
Parrot Cay: Island Dinner
Triton's: French Dinner

Sea Breeze (Alcoholic)
Coco Bali (Non-Alcoholic)

DRINK

Monday-Saturday 11:30am - 3:00am
High: 82°F/28°C
Tuesday: Party Sunny
High: 82°F/28°C

Evening Attire: Cruise Casual

DINING & LOUNGES

LUNCH

BEACH BLANKET BUFFET	DECK 9, AFT	12:00 PM - 3:15 PM
GOOFY'S GALLEY	DECK 9, AFT	11:30 AM - 3:30 PM
PARROT CAY	DECK 3, AFT	11:45 AM - 2:30 PM
PINOCCHIO'S PIZZERIA	DECK 9, MID	11:30 AM - 3:30 PM
PLUTO'S DOG HOUSE	DECK 9, AFT	11:30 AM - 3:30 PM

DINNER

ANIMATOR'S PALATE	DECK 4, AFT	5:45 PM & 8:15 PM
PARROT CAY	DECK 3, AFT	5:45 PM & 8:15 PM
TRITON'S	DECK 3, MID	5:45 PM & 8:15 PM
PALO*(18+)	DECK 10, AFT	6:00 PM - 9:00 PM
GOOFY'S GALLEY	DECK 9, AFT	4:15 PM - 7:00 PM
PINOCCHIO'S PIZZERIA	DECK 9, MID	4:15 PM - 7:00 PM
PLUTO'S DOG HOUSE	DECK 9, AFT	4:15 PM - 9:30 PM

LATE NIGHT SNACKS

DIVERSIONS	DECK 3, FWD	11:00 PM - 12:00 MID
ICE CREAM AT GOOFY'S GALLEY	DECK 9, AFT	7:00 PM - 11:00 PM
PINOCCHIO'S PIZZERIA	DECK 9, MID	9:30 PM - 12:00 MID
PROMENADE LOUNGE	DECK 3, AFT	11:00 PM - 12:00 MID

ADDED FEATURES

BEVERAGE STATION	DECK 9, AFT	24 HOURS
ROOM SERVICE	DIAL 0	24 HOURS

ENTERTAINMENT - LOUNGES - BARS

Adults must be 21 and older to consume alcoholic beverages.

CADILLAC LOUNGE (18+)	DECK 3, FWD	5:30 PM - 12:00 MID
COVE CAFE (18+)	DECK 9, MID	12:00 PM - 12:00 MID
DIVERSIONS (18+ AFTER 9:00 PM)	DECK 3, FWD	24 HOURS
INTERNET CAFE	DECK 3, AFT	24 HOURS
OUTLOOK CAFE (18+)	DECK 10, MID	12:00 PM - 12:00 MID
PINOCCHIO'S PIZZERIA	DECK 9, MID	12:00 PM - 12:00 MID
PLUTO'S DOG HOUSE	DECK 9, AFT	12:00 PM - 6:00 PM
PRELUDES	DECK 4, FWD	5:45 PM - 6:15 PM
PROMENADE LOUNGE (FAMILY)	DECK 3, AFT	12:00 PM - 12:00 MID
SIGNALS (18+)	DECK 9, FWD	12:00 PM - 10:00 PM
STUDIO SEA	DECK 4, MID	SHOWTIMES
WAVEBANDS (18+)	DECK 3, FWD	9:45 PM - 1:30 AM

Consumers who order raw or partially cooked, ready-to-eat food of animal origin, are hereby informed that the food is not sufficiently cooked to ensure its safety.

SHIP DIRECTORY

YOUTH ACTIVITIES

DISNEY'S OCEANEER CLUB	DECK 5, MID	12:30 PM - 3:15 PM
		5:00 PM - 12:00 MID
DISNEY'S OCEANEER LAB	DECK 5, MID	12:30 PM - 3:15 PM
		5:00 PM - 12:00 MID
EDGE	DECK 2, MID	12:30 PM - 3:15 PM
VIBE	DECK 11, MID	5:00 PM - 1:00 AM
		12:30 PM - 3:15 PM
FOUNDER'S REEF NURSERY	DECK 5, AFT	5:30 PM - 1:00 AM

RECREATION

GOOFY'S POOL	DECK 9, MID	12:00 PM - 3:30 PM
MICKEY'S POOL	DECK 9, AFT	5:30 PM - 12:00 MID
		12:00 PM - 3:30 PM
MICKEY'S SLIDE	DECK 9, AFT	4:30 PM - 10:00 PM
MICKEY'S SPLASH ZONE	DECK 9, AFT	12:30 PM - 3:30 PM
		4:30 PM - 5:30 PM
PORT ADVENTURES DESK	DECK 3, MID	12:00 PM - 3:30 PM
		4:30 PM - 6:00 PM
QUIET COVE POOL	DECK 9, FWD	7:00 PM - 8:30 PM
VISTA FITNESS CENTER	DECK 9, FWD	12:00 PM - 3:30 PM
WIDE WORLD OF SPORTS DECK	DECK 10, FWD	4:30 PM - 12:00 MID
		12:00 PM - 10:00 PM

GENERAL INFORMATION

BUENA VISTA THEATRE	DECK 5, AFT	SHOWTIMES
DISNEY VACATION CLUB DESK	DECK 4, MID	5:00 PM - 8:00 PM
FUTURE CRUISE SALES DESK	DECK 4, MID	7:00 PM - 8:30 PM
FUNNEL VISION	DECK 9, MID	SHOWTIMES
GUEST SERVICES	DECK 3, MID	24 HOURS
HAIR BRAIDING	DECK 9, MID	2:30 PM - 3:30 PM
MEDICAL HEALTH CENTER	DECK 1, FWD	4:30 PM - 7:00 PM
PORT & SHOPPING DESK	DECK 3, MID	6:30 PM - 8:30 PM
PRELUDES	DECK 4, FWD	5:45 PM - 6:15 PM
		8:00 PM - 8:30 PM
QUARTER MASTERS (ARCADE)	DECK 9, MID	CLOSES AT 11:30 PM
SHUTTERS PHOTO GALLERY	DECK 4, AFT	5:30 PM - 11:00 PM
VISTA SPA AND SALON	DECK 9, FWD	12:00 PM - 10:00 PM
WALT DISNEY THEATRE	DECK 4, FWD	SHOWTIMES

SHOPPING

ART GALLERY	DECK 4, MID	7:00 PM - 9:30 PM
MICKEY'S MATES	DECK 4, FWD	6:00 PM - 11:00 PM
RADAR TRAP (DUTY FREE)	DECK 3, FWD	6:00 PM - 11:00 PM
TREASURE KETCH	DECK 4, FWD	6:00 PM - 11:00 PM



Explore and more with our carefully selected Port Adventures. Pass by the Port Adventures Desk, Deck 3, Midship to find out more.

YOUTH ACTIVITIES HIGHLIGHTS



Deck 5, Midship (7-1850) 5:30 p.m. - 11:00 p.m.

Infants and Toddlers can enjoy toys and activities at Flounder's Reef Nursery. Reservations are first come, first served so please stop by!



Deck 5, Midship (7-1440)

(3 - 12 years old)

12:30 p.m. - 3:15 p.m.

5:00 p.m. - 12:00 mid



Deck 5, Midship (7-1445)

(3 - 12 years old)

12:30 p.m. - 3:15 p.m.

5:00 p.m. - 12:00 mid

REGISTRATION FOR 3 - 12 YEAR OLDS

Meet the Youth Activities Team in the Oceaneer Lab and Oceaneer Club, complete your registration & learn all about the Themed Experiences this cruise!

CLUBHOUSE SERIES - The Clubhouse Themed Experiences focus on movement and feature content which appeals to younger children. *Recommended for children seven years and younger.*

STORYBOOK SERIES - The Storybook Series Themed Experiences are designed with a strong connection to the Disney classic stories. *Recommended for children seven years and younger.*

JUMP UP! SERIES - The Let's Move! Themed Experiences will include large ground games & movement-oriented activities.

CREATE & INVENT SERIES - The Create & Invent Themed Experiences will have a tactile focus allowing children to create and admire their work.

IN THE SPOTLIGHT SERIES - The In The Spotlight Themed Experiences focus on children's stage presence with lots of activities and enthusiasm. *Recommended for children seven years and older.*

SOLVE IT! SERIES - The Solve It! Themed Experiences are less active, but will challenge children with problem/solutions-based activities. *Recommended for children seven years and older.*

YOUTH ACTIVITIES OPEN HOUSE - Activities for families, adults and children of all ages to enjoy together.

DINE & PLAY

As a convenience for families dining at 8:15 p.m., our Youth Activities Counselors will be available at 9:15 p.m. at the entrance of Triton's, Parrot Cay and Animator's Palate dining rooms to bring registered children to join the fun in the Oceaneer Club and Oceaneer Lab.

YOUTH ACTIVITIES OPEN HOUSE

Open House is an opportunity for all to come and participate in a variety of exciting activities and free time in Flounder's Reef Nursery, Oceaneer Club, Lab, Edge and Vibe throughout the cruise. During these times secured programming will still be offered in the other venue for those looking to check their children into care.



Deck 2, Midship (7-5810)
(11 - 14 years old)

12:30 p.m. - 3:15 p.m.

5:00 p.m. - 1:00 a.m.

(11 - 14 YEAR OLDS)

Edge is an interactive play space where tweens can play video games, watch television and participate in arts and crafts with kids their own age.

THE 411
10:30 p.m.

Come and meet your counselors and fellow Tweens as we get to know each other and what there is for you to do all cruise long in Edge.



Deck 11, Midship (7-1456) 12:30 p.m. - 3:15 p.m.
(14 - 17 years old)

5:00 p.m. - 1:00 a.m.

THE DOWNLOAD

10:30 p.m.

Come up to Vibe and help plan all the fun activities you will be doing this cruise with your new friends! We'll use our very own Teens-only intranet database to decide how our week will go!

BUENA VISTA THEATRE

Feature Movies this Voyage

Subject to change.

MONDAY - MIAMI

5:00 p.m. G DisneyNature: Wings of Life
8:00 p.m. G DisneyNature: Wings of Life
10:00 p.m. G DisneyNature: Wings of Life

TUESDAY - DAY AT SEA I

8:00 a.m. G Finding Nemo DOLBY 3D
10:00 a.m. PG Wreck-It Ralph DOLBY 3D
2:30 p.m. PG Oz: The Great and Powerful DOLBY 3D
5:15 p.m. PG Oz: The Great and Powerful DOLBY 3D
8:00 p.m. PG Oz: The Great and Powerful DOLBY 3D
10:30 p.m. PG Wreck-It Ralph DOLBY 3D

WEDNESDAY - GRAND CAYMAN

11:30 a.m. G DisneyNature: Wings of Life
1:30 p.m. PG Brave DOLBY 3D
5:00 p.m. PG Wreck-It Ralph DOLBY 3D
8:00 p.m. PG Wreck-It Ralph DOLBY 3D
10:15 p.m. PG-13 Lincoln

THURSDAY - COZUMEL

11:30 a.m. PG Wreck-It Ralph 2D Version
2:00 p.m. PG-13 The Avengers DOLBY 3D
5:00 p.m. PG Oz: The Great and Powerful 2D Version
8:00 p.m. PG Oz: The Great and Powerful 2D Version
11:00 p.m. PG Oz: The Great and Powerful DOLBY 3D

FRIDAY - DAY AT SEA 2

11:30 a.m. PG Oz: The Great and Powerful DOLBY 3D
2:00 p.m. PG-13 Lincoln
5:00 p.m. PG Oz: The Great and Powerful en Español DOLBY 3D
8:00 p.m. PG Oz: The Great and Powerful en Español DOLBY 3D
10:30 p.m. PG Oz: The Great and Powerful DOLBY 3D



FAMILY DANCE PARTY

Tune IN and rock with us at this new family dance party! Spread the word, there will be cool music, new dances, contests and a chance to win great prizes!

Studio Sea,
Deck 4, Midship,

9:30 p.m.



It's time to play everyone's favorite couple's game show - Match your Mate!

WaveBands (18+),
Deck 3, Forward,

10:30 p.m.

MORE TO ENJOY WHILE ONBOARD

PORT & SHOPPING GUIDE

The Caribbean is the #1 tax & duty free shopping destination in the world! Meet your Port & Shopping Guide, Meagan, to find out what's ahead this voyage! Stop by her desk on Deck 3, Midship tonight and receive a free gift and a special raffle ticket to win a beautiful diamond necklace! Tune in to Channel 24-6 for more information.

ANOTHER CRUISE IS IN YOUR FUTURE

Book a future cruise today and you'll save 10%, receive up to a \$200 onboard credit, and pay a reduced deposit! Visit the Future Cruise Sales desk located on Deck 4, Midship, call 7-2848 or tune to Channel 22.7 for more details.

DISNEY VACATION CLUB® GROUP PREVIEW

Want to learn more about taking magical vacations year after year? Please see a Disney Vacation Club representative on Deck 4, Midship, or call 7-2805 from your stateroom phone for more information about our interactive group presentation.



VISTA SPA

WELCOME ONBOARD SPECIAL

Back, Neck and Shoulder Scrub Back, Neck and Shoulder Massage • Foot and Ankle Massage
50 minutes only \$109

Available on embarkation day only.

Deck 9, Forward - Phone : 7-1465

TODAY'S SHOPPING SPECIAL

Stop by Treasure Ketch to try on the world's most memorable white diamond pieces and commemorate your cruise. Ask the hosts about 50% savings off US retail. Treasure Ketch, Deck 4, Forward.

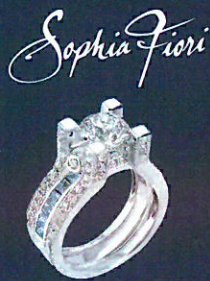

WELCOME ABOARD RAFFLE

Your embarkation photos will be available for viewing at 5:30 p.m. Visit Shutters and fill in a raffle entry for a chance to win two 8x10 photos!

QUARTER MASTER ARCADE

Where can you fly a fighter jet, save a Princess, race NASCAR's greatest and beat bad guys all before dinner? Quarter Master is on Deck 9, Midship, where the champions play.

SURF @ SEA

\$0.75 per minute or save money by buying blocks of time. \$55 for 100 minutes, \$100 for 250 minutes and \$150 for 500 minutes. Wireless information sheets are available at Guest Services, Deck 3, Midship and Internet Cafe, Deck 3, Aft.

ONBOARD AIRLINE CHECK-IN

Stop by Guest Services to see if you are eligible for onboard airline check in before 10:00 p.m. on Wednesday.



The best way to explore our ports of call is through the eyes of a Port Adventure. Our tours are designed to ensure that you see the best that our ports have to offer. Explore the crystal clear waters or swim with the rays at Stingray City in Grand Cayman. Swim with dolphins or try your Salsa making and dancing skills in Cozumel. Stop by the Port Adventures Desk on Deck 3, Midship, and let our team help you plan your adventures.

SHOPPING

WORLD OF DIAMONDS SEMINAR

Learn all about the amazing world of Sophia Fiori thru this informative and educational seminar about Diamonds. All guests who attend will go into a draw and one lucky person will win a Jewelry Prize. Promenade Lounge, Deck 3, Midship, at 11:00 a.m. tomorrow.

ART GALLERY - MORE TO ENJOY WHILE ONBOARD

Welcome onboard, take a minute to stroll through the Art Gallery on Deck 4, Midship and discover special themed Disney artwork. Find a selection of fine art, giclees, lithographs, and original Disney art. Visit our Gallery Host between 7:00 p.m. - 9:00 p.m. for more information.

DOONEY AND BOURKE

Experience the Dooney & Bourke difference for yourself. See the Disney Cruise Line range of bags and purses today. From the Four Ships Collection to the Nautical Inspired Range. There is sure to be a bag that inspires you. Available in Treasure Ketch.

SOPHIA FIORI DIAMOND TRUNK SHOW

Sophia Fiori, Hollywood's first choice in diamonds has boarded the Disney Wonder to premier their new collection of white & colored diamonds worn at the Oscars, Golden Globes, Emmy and Grammy Awards. Stop by Treasure Ketch on Deck 4 and view this stunning collection. Save up to 50% below U.S. retail.

MARC JACOBS WATCHES

From sheik elegance to classic thru to everyday wear there is a Marc Jacobs watch to match your lifestyle. Created with passion and designed to perfection these timepieces make that ultimate statement. Marc Jacobs Collection available in Treasure Ketch.

Due to port regulations, when the ship is docked, the stores will remain closed.

DW116 04-22-2013 ©DISNEY

IMPORTANT INFORMATION

Security Notice

All Guests (including Children) who wish to disembark or embark the ship are required to present their Key to the World card at the gangway. A photo ID is also required for those Guests who are 18 years of age or older. Guests under the age of 18 are required to have a Parent, Guardian or other responsible adult sign an authorization form at the time it is given out if they wish to go ashore unaccompanied. Authorization forms are available at the gangways and Guest Services.

Cold and Flu Reminder

Please wash hands frequently and thoroughly, particularly before meals. Contact the Health Center by dialing 7-1923, should anyone in your party become ill.

Inclement Weather

For the safety of all Guests, outdoor events may be changed due to unforeseen weather conditions.

Corridor Quiet Hours

As a courtesy to all our Guests, please recognize quiet hallway hours from 10:00 p.m. til 8:00 a.m.

Environmental Message

With Disney's commitment to the Environment please refrain from throwing anything over the Ship's side. Thank you.

No Reserved Seats Policy

As a courtesy to all Guests we kindly advise that the saving of seats is not permitted in the Walt Disney Theatre, and the saving of the sun loungers is not permitted on Deck 9 and 10. Items left unattended will be returned to lost and found at Guest Services, Deck 3, Midship.

Smoking

For the comfort of our Guests the following open deck areas on the Starboard Side are designated as Smoking areas: Deck 4, Starboard side from 6:00 p.m. to 6:00 a.m. ONLY. Deck 9, Forward Starboard side at Quiet Cove and Deck 10, Starboard side. Smoking is prohibited in all Guest staterooms. Guests found smoking in their staterooms will be charged a \$250 stateroom recovery fee. Electronic cigarettes may only be used in designated smoking areas.

Sunscreen Advisory

Don't forget to apply sunscreen and insect repellent when going ashore.

Walt Disney Theatre

Theatrical performances may use artificial fog, strobe lights, pyrotechnics and other special effects. For the safety of our performers and the comfort of those around you, the use of any photography or video recording device or any electronic equipment is prohibited.

Verandah Safety

Please do not leave any combustible materials on your balcony when not present in your stateroom for safety reasons.