

PERSONAL NAVIGATOR



Sunrise: 5:50 a.m. Sunset: 5:18 p.m.
 Evening Attire: Cruise Casual/Halloween
 All Ashore: 7:45 a.m. All Aboard: 5:30 p.m.
**PLEASE STAY ON SHIPS TIME
 WHILST IN PORT TODAY**
 Tuesday: Sunny High: 79°F/26°C
 Wednesday: Sunny High: 79°F/26°C

TUESDAY, OCTOBER 30, 2012

COSTA MAYA

Disney WISHES

On the eve of their graduation, three best friends go on a magical journey down the wishing well. A host of Disney characters help them discover the connection between children who are becoming adults, and adults who stay in touch with being a kid at heart.

**Walt Disney Theatre
 Decks 3 & 4, Forward
 6:15 p.m. & 8:30 p.m.**



Assistance available at the entrance to the Walt Disney Theatre 30 minutes prior to show time.



Costa Maya Port Information

Costa Maya is a tourist region located on the Yucatán Peninsula 100 miles south of Playa del Carmen near the border of Belize in Mexico. Comprised of 2 small villages, Mahahual and Xcalak, Costa Maya provides a picture-perfect getaway the entire family is sure to love.

Early Mayans were predominant in the area from 200 B.C. to 900 A.D. In the 16th century, English pirates ravaged the coast and battled the Spanish for control of the region. At the end of the 19th century, the Mexican Navy took over the land. A treaty with Britain was signed soon after limiting the territorial rights of Mexico, thereby forcing Mexico to build a new trade port in Xcalak.

By the 1950's, the economy was flourishing as businesses - including stone and wood construction companies - made the area a supply center for the region. Steady growth continued until the mid-1990's when the government outlined a plan to make Costa Maya a tourist destination. Today, tourism is Costa Maya's main economic revenue stream and it's easy to understand why, thanks to the island's plethora of unspoiled natural beauty that has remained untouched for thousands of years.

IMPORTANT INFORMATION

All Ashore: 7:45 a.m.
 All Aboard: 5:30 p.m.
**PLEASE STAY ON SHIPS TIME
 WHILST IN PORT TODAY**

HAPPY HALLOWEEN ON THE HIGH SEAS!

HALLOWEEN CELEBRATIONS

FAMILY CELEBRATIONS

HALLOWEEN FAMILY DECK PARTY

Deck Stage, Deck 11, Midship,
 4:30 p.m.

FAMILY HALLOWEEN BASH

D Lounge, Deck 4, Midship,
 10:15 p.m.

ADULT CELEBRATIONS

HALLOWEEN COSTUME CONTEST

Lobby Atrium (18+), Deck 3, Midship,
 Contest Judging at 10:15 - 10:30 p.m.

CLUB HALLOWEEN WITH GUEST DJ NATURE

The Tube (18+), Deck 4, Aft,
 11:00 p.m.

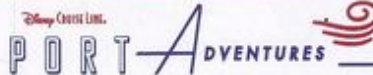

IMPORTANT INFORMATION

Please check your tour tickets for meeting times and locations.
 Visit the Port Adventures Desk, Deck 5, Midship for any questions.

DINNER MENU

Animator's Palate: Prince & Princess
 Enchanted Garden: Prince & Princess
 Royal Court: Prince & Princess

DRINK OF THE DAY

Witch's Brew
 (Alcoholic)
 Flying Broom
 (Non Alcoholic)

IMPORTANT NUMBERS

Fire/Security: 7-3001
 Medical Emergency: 7-3000
 Health Center: 7-1923

FUN FOR ALL AGES HIGHLIGHTS

CHIP-IT GOLF (12+)

Lobby Atrium, Deck 3, Midship - 3:15 p.m.

It's par for the course for our Guests 12 and older to compete on our special "greens" in this fun tournament.

DISNEY ANIMATION: CARTOON PHYSICS

D Lounge, Deck 4, Midship - 3:30 p.m.

Go behind the scenes at Walt Disney Animation Studios and see how flat drawings and pencil lines can come to life through basic techniques such as "Stretch and Squash," and create your own "bouncing ball" animation exercise in this entertaining and fun enrichment program.



HALLOWEEN FAMILY DECK PARTY

Deck Stage, Deck 11, Midship - 4:30 p.m.

Join us for our family party featuring music, dancing and character appearances.

FAMILY SUPERSTAR KARAOKE

D Lounge, Deck 4, Midship - 5:00 p.m.

Join your Cruise Staff in D Lounge tonight and sing along to your favorite song - fun for everyone.

OFFICER PIN TRADING

Preludes, Deck 3, Forward - 7:15 p.m.

Come trade pins with the officers of the Disney Fantasy.

DISNEY TRIVIA

D Lounge, Deck 4, Midship - 9:45 p.m.

Navigate your way through another round of questions to test how much you really know about Disney.



FAMILY HALLOWEEN BASH

D Lounge, Deck 4, Midship - 10:15 p.m.

Join your Cruise Staff team for a Halloween scream of a time.

ADULT ACTIVITY HIGHLIGHTS

SENSES SPA FITNESS CLASSES & SEMINARS

Sunrise Stretch - Senses Fitness Center - 7:00 a.m.

Fab Abs - Senses Fitness Center - 7:30 a.m. & 5:00 p.m.

Walking In Comfort Posture Analysis - Senses Fitness Center - 8:00 a.m.

Body Sculpt Boot Camp (Nom. Fee) - Senses Fitness Center - 9:00 a.m.

Secrets To A Flatter Stomach - Outlook - 10:00 a.m.

Tongue and Pulse Analysis - Senses Fitness Center - 10:30 a.m.

Facial Workshop - Outlook - 11:00 a.m.

Pathway to Yoga - Senses Fitness Center - 4:00 p.m.



TASTING CLASSES

Cognac Tasting (21+, Nom. Fee) - Cove Cafe - 10:30 p.m.

Please make reservations for tastings at Guest Services for a nominal fee. Tasting Seminars are only for Guest's 21 and Older.



MIXER

O'Gills Pub, Deck 4, Aft - 10:00 p.m.

CRUISIN' FOR TRIVIA

O'Gills Pub, Deck 4, Aft - 4:00 p.m.

Put your general knowledge to the test and find out what you know?

JIMMY BUFFET TRIBUTE WITH ROB THOMPSON

O'Gills Pub, Deck 4, Aft - 11:00 p.m.

Join Rob Thompson this evening, as O'Gill's Pub is transformed into Margaritaville, during this very special tribute to Jimmy Buffet.

HALLOWEEN COSTUME CONTEST

Lobby Atrium, Deck 3, Midship

Contest Judging at 10:15 - 10:30 p.m.,

Celebrate Halloween on the high seas and join us for this adult exclusive costume party.



CLUB HALLOWEEN WITH GUEST DJ NATURE

The Tube, Deck 4, Aft - 11:00 p.m.

Guest DJ Nature keeps the Halloween celebrations going all night long as he plays the spookiest hits around.



MEGA RAFFLE JACKPOT BINGO

D Lounge, Deck 4, Midship
Card Sales - 7:15 p.m.
Game Starts - 7:30 p.m.

Join your Cruise Staff for family Bingo fun! Four cash prize games. Plus, great raffle prize packs to be won and Halloween prizes too! Don't miss out on the fun!



YOUTH ACTIVITY HIGHLIGHTS

DINE & PLAY

A convenience for families dining at 8:15 p.m., our Youth Activities Counselors will be available at 9:15 p.m. at the entrance of Royal Court, Enchanted Garden and Animator's Palate dining rooms to bring registered children to join the fun in the Youth Activity areas.



Deck 5, Midship (7-1440)
(3-12 years old) 9:00 a.m. - 12:00 mid

HALLOWEEN BASH WITH CHIP & DALE

6:30 p.m.
Join us in the Oceaneer Club for un-boo-lievable Halloween Bash!

PLUTO'S PAJAMA PARTY

9:00 p.m.
Bring the little ones in their pajamas but there will be anything but sleep when Pluto and friends host the ultimate slumber party!



Deck 5, Midship (7-1445)
(3-12 years old) 7:30 a.m. - 1:00 a.m.

PHINEAS AND FERB'S BEST HALLOWEEN EVER

7:15 p.m.
Come join us in the Oceaneer Lab for what is sure to be the Best Halloween Ever, thanks to our friends Phineas and Ferb!

GAGA BALL

8:30 p.m.
Come take part in this great game as you try to outlast your opponents.



Deck 13, Midship (7-9743)
(11-14 years old) 10:00 a.m. - 1:00 a.m.

ESPN DREAM TEAM DRAFT DAY - BASEBALL

1:45 p.m.
Play ball! Join the "Commissioner" and engage in this interactive fantasy baseball draft unlike anything you've ever seen! Can YOU draft the greatest baseball team of All-Time?

GHOST VOYAGERS

10:15 p.m.
The ship has come upon some mysterious waters and strange things are afoot. Join a team of paranormal experts to help investigate the area and track down any evidence of ghostly beings on the ship.



Entrance on Deck 4, Forward (7-9418)
(14-17 years old) 12:00 p.m. - 2:00 a.m.

DISNEY ANIMATION: CREATING A CHARACTER

3:30 p.m.
Go behind the scenes at Walt Disney Animation Studios as Walt Disney himself talks about his most famous characters, then learn the basic techniques of drawing Mickey and Donald in this fun and interesting enrichment program.

DODGEBALL

4:45 p.m.
Let's play fun sports games with your friends and dodge 'em!

BUENA VISTA THEATRE

Today's Movies



11:30 a.m.
Run Time:
1 hr 18 min
Rating: G



1:45 p.m.
Run Time:
1 hr 43 min
Rating: PG



3:45 p.m.
Run Time:
1 hr 41 min
Rating: PG



5:45 p.m. & 8:15 p.m.
Run Time:
1 hr 55 min
Rating: PG-13



10:30 p.m.
Run Time:
1 hr 40 min
Rating: PG



It's par for the course for our Guests 12 and older to compete on our special "greens" in this fun tournament.

Lobby Atrium,
Deck 3, Midship,
3:15 p.m.



Join us for our family party featuring music, dancing and character appearances.

Deck Stage,
Deck 11, Midship,
4:30 p.m.

YOUTH ACTIVITIES OPEN HOUSE

Open House is an opportunity for all to come and participate in a variety of exciting activities and free time in It's a Small World Nursery, Oceaneer Club, Lab, Edge and Vibe throughout the cruise. During these times secured programming will still be offered in the other venue for those looking to check their children into care.

Edge: 9:00 a.m. - 10:00 a.m. Vibe: 10:00 a.m. - 12:00 p.m.
Oceaneer Club: 9:00 a.m. - 11:00 a.m. Oceaneer Lab: 2:00 p.m. - 4:00 p.m.

MORE TO ENJOY WHILE ONBOARD

DISNEY VACATION CLUB® GROUP PREVIEW

Want to learn more about taking magical vacations year after year? Please see a Disney Vacation Club representative on Deck 4, Midship, or call 7-2805 from your stateroom phone for more information about our interactive group presentation.

PORT & SHOPPING INFORMATION

Start your day off right and meet your Port & Shopping Guide, Kiwi James, in Diamonds International Costa Maya between 10:00 – 11:30 a.m. for the biggest shopping event of the cruise! Back onboard, see Kiwi at his desk between 7:30 – 8:30 p.m. for your Cozumel VIP Shopping Cards.

PLAN YOUR NEXT CRUISE

Enjoying the Cruise? Book another Disney Cruise Line vacation today! Today is a great day to visit the Future Cruise Sales Desk, Deck 4, Midship, or call extension 7-2848 to find out how you can save 10%, receive up to a \$200 onboard credit, and pay a reduced deposit on your next cruise!

ONBOARD AIRLINE CHECK IN

If you would like to have your boarding passes printed for you onboard and have your luggage taken to the airport for you, register before Wednesday. If you have a Disney Cruise Line airport transfer to Orlando International Airport and fly with one of the participating airlines, stop at Guest Services, Deck 3, Midship to register.

SURF @ SEA

\$0.75 per minute, or save money by buying blocks of time. \$55.00 for 100 minutes, \$100.00 for 250 minutes and \$150.00 for 500 minutes. Wireless information sheets are available at Guest Services, Deck 3, Midship.

Please note: Due to satellite connectivity, onboard internet service will be noticeably slower than you may be accustomed to and may at times be interrupted or unavailable.

ON DEMAND TV

Watch Disney movies, Hollywood features, ABC Shows, and even captioned content, plus much more "On Demand" for FREE in the comfort of your stateroom! Bookmark your movie and come back to watch it later. Press MENU on your stateroom television remote control, and follow the prompts.

Disney Cruise Line PORT ADVENTURES

Welcome to Costa Maya, a secluded destination on Mexico's stunning Riviera Maya! The port of Costa Maya is booming and there are many amazing new Port Adventures to choose from. There is limited availability on tours, so stop by the Port Adventures Desk, Deck 5, Midship, to reserve your place. Don't forget to plan ahead for Castaway Cay, where only a few Stingray encounters remain available.

SHOPPING

VISTA ART GALLERY

Stop by the Vista Art Gallery today to view our selection of Thomas Kinkadee limited edition Disney paintings. While there, see if you can find some hidden characters in the artwork. Vista Gallery, Deck 4, Midship.

HOUSE OF TANZANITE BY ALBERTO COLLECTION

Tanzanite is a unique and mysterious gem. Alberto collection features one of a kind Tanzanite jewelry, set in gold to create timeless beauty. Alberto will be hosting a fashion show in Ooh La La, Deck 4, Aft, on Thursday at 11:00 a.m. Alberto representatives are looking for models for the fashion show, stop by White Caps, Deck 3, Forward for more information.

OFFICER PIN TRADING

Come and trade Pins with the Officers of the Disney Fantasy. Starting at 7:30 p.m. in Preludes, Deck 3, Forward.

FANTASY INAUGURAL MERCHANDISE

Bring home a memory of the Disney Fantasy's Inaugural sailings. Choose from T-shirts, hats, sweatshirts, mugs and scrapbooks. Available at Sea Treasures, Deck 3, Forward.

BIBBIDI BOBBIDI BOUTIQUE

Let the Halloween fun begin with a Halloween Minnie Mouse witch makeover. The package includes costume, hat, tights, hairstyle and makeup application. Minnie Mouse witch also gets cinch bag and princess sash. Bibbidi Bobbidi Boutique, Deck 5, Midship.

GUESS

A global brand that symbolizes a worldwide leader in the fashion industry. Choose from watches, handbags, and small leathers. Available in White Caps.



SENSES
SPA & SALON

PAMPER PACKAGE

- 50 minute Full Body Massage
- Foot & Ankle Massage
- Indian Scalp Massage
- 25 Minute Booster Facial

ONLY \$149

Call Senses Spa & Salon, 7-1465

ALBERTO TRUNK SHOW

House of Tanzanite special trunk show of fine Tanzanite, colored Diamonds, Alexandrite, and Emerald jewelry from classic cut to over the top elegant designs hand made in the US.

This week onboard at White Caps

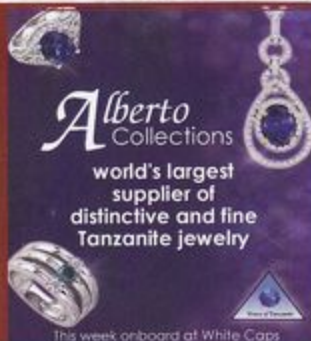

Alberto
Collections
world's largest
supplier of
distinctive and fine
Tanzanite jewelry

This week onboard at White Caps



GET THE PICTURE!

Do you only need a small number of digital images of your photos? We now offer two digital packages where you can choose your selected images in the comfort of your own home! Send them to friends or upload them on social media sites, the choice is yours! Please see one of our friendly Shutters staff to explain this great new product. Your photos will be available for personal on our interactive kiosks in Shutters digital as well as in your personal photo folder in Shutters, Deck 4, Midship, Conditions applies.

**Please note that photos are available for viewing on our interactive photo kiosks approximately five hours after being taken and are only available for purchase during this cruise.*

Due to port regulations, when the ship is docked, the stores will remain closed.

IMPORTANT INFORMATION

Security Notice

All Guests (including children) who wish to disembark the ship are required to present their Key to the World card at the gangway. A photo ID is also required for those Guests who are 18 years of age or older. Guests under the age of 18 are required to have a Parent, Guardian or other responsible adult sign an authorization form at the time it is given out if they wish to go ashore unaccompanied. Authorization forms are available at the gangways and Guest Services.

Please Note: Remember to use plenty of sunscreen & mosquito/ insect repellent when venturing ashore.

Cold and Flu Reminder

Please wash hands frequently and thoroughly, particularly before meals. Contact the Health Center by dialing 7-1923, should anyone in your party become ill.

Corridor Quiet Hours

As a courtesy to all our Guests, please recognize quiet hallway hours from 10:00 p.m. til 8:00 a.m.

Inclement Weather

For the safety of all Guests, outdoor events may be changed due to unforeseen weather conditions.

Environmental Message

With Disney's commitment to the Environment, please refrain from throwing anything over the Ship's side. Thank you!

No Reserved Seats Policy

As a courtesy to all our Guests, we kindly advise that the saving of seats is not permitted in the Walt Disney Theatre, and the saving of the sun loungers is not permitted on Deck 11, 12, and 13. Items left unattended will be returned to lost and found at Guest Services, Deck 3 Midship.

Smoking

For the comfort of our guests the following areas are designated as Smoking areas: - Promenade Deck (Deck 4), smoking is permitted Port Side, Aft only from 6:00 p.m. to 6:00 a.m. - Currents - Deck 13, Forward, Port Side. - Meridian Bar - Deck 12, Aft, Port Side, outside. - Smoking is permitted on stateroom verandahs. - Smoking is prohibited inside all guest staterooms. Guests found smoking in their staterooms will be charged a \$250 stateroom recovery fee.

Walt Disney Theatre

Theatrical performances may use artificial fog, strobe lights, pyrotechnics and other special effects. For the safety of our performers and the comfort of those around you, the use of any photography, video recording device or any electronic equipment is prohibited.

Verandah Safety

Please do not leave any combustible materials on your balcony when not present in your stateroom for safety reasons.

TUESDAY, OCTOBER 30, 2012 - COSTA MAYA

BUENA VISTA THEATRE

11:30 a.m. Run Time: 1 hr 18 min Rating: G	1:45 p.m. Run Time: 1 hr 43 min Rating: PG	3:45 p.m. Run Time: 1 hr 41 min Rating: PG	5:45 & 8:15 p.m. Run Time: 1 hr 55 min Rating: PG-13	10:30 p.m. Run Time: 1 hr 40 min Rating: PG

Character Appearances

DONALD DUCK Deck 4, Balcony 8:30 a.m. & 9:30 p.m. Lobby Atrium (H) - 5:45 p.m.	CAPTAIN HOOK & MR SMEE Lobby Atrium (P) - 5:00 p.m. Deck 4, Balcony - 7:30 p.m.	MINNIE MOUSE Deck 4, Balcony - 5:30 p.m., 7:00 p.m. & 8:00 p.m. Preludes - 9:30 p.m.	TINKER BELL Lobby Atrium (V) 5:30 p.m. & 7:30 p.m.	CHIP & DALE Lobby Atrium (H) 7:45 p.m. & 9:30 p.m.	GOOBY Deck 13, Aft - 2:30 p.m. Lobby Atrium (H) - 5:15 p.m., 7:15 p.m. & 8:15 p.m.	MICKEY MOUSE Deck 4, Balcony - 3:00 p.m. Lobby Atrium (P) - 5:30 p.m., 7:00 p.m. & 8:00 p.m. Preludes - 10:00 p.m.	LILO Deck 13, Aft - 3:30 p.m.	SNOW WHITE Deck 4, Balcony - 5:00 p.m.
--	--	--	---	---	--	---	---	--



(H) Hallway - (S) Starboard Side - (P) Port Side - (V) Vestibule

YOUTH ACTIVITIES THEMED EXPERIENCES

- CLUBHOUSE SERIES** focuses on movement and features content which appeals to younger children.
- STORYBOOK SERIES** is designed with a strong connection to the Disney classic stories.
- JUMP UP! SERIES** includes large ground games & movement-oriented activities.
- CREATE & INVENT SERIES** will have a tactile focus allowing children to create and admire their work.
- IN THE SPOTLIGHT SERIES** focuses on children's stage presence with lots of activities and enthusiasm.
- SOLOVE IT! SERIES** are less active, but will challenge children with problem/solution-based activities.

YOUTH ACTIVITIES OPEN HOUSE
A non-secured program with activities for families, adults and children of all ages to enjoy together.

SHIP DIRECTORY

YOUTH ACTIVITIES	
DISNEY'S OCEANEER CLUB	Deck 5, Mid 9:00 AM - 12:00 MID
DISNEY'S OCEANEER LAB	Deck 5, Mid 7:30 AM - 1:00 AM
EDGE	Deck 13, Mid 10:00 AM - 1:00 AM
VIBE	Deck 4, Fwd 12:00 PM - 2:00 AM
IT'S A SMALL WORLD NURSERY	Deck 5, Mid 7:30 AM - 11:00 PM
RECREATION	
AQUADUCK	Deck 12, Mid 9:00 AM - 10:00 PM
AQUA-JAR	Deck 12, Aft 10:00 AM - 8:00 PM
DONALD'S POOL	Deck 11, Mid 12:00 PM - 3:00 PM
GOLF/SPORTS SIMULATIONS	Deck 13, Aft 9:00 AM - 6:00 PM
GOOBY GOLF	Deck 13, Aft 8:00 AM - 10:00 PM
GOOBY'S SPORTS DECK	Deck 13, Aft 8:00 AM - 6:00 PM
MICKY'S POOL	Deck 11, Mid 6:00 AM - 11:00 PM
MICKY'S SLIDE	Deck 11, Mid 9:00 AM - 8:00 PM
SHIP DETECTIVE AGENCY	Decks 2 & 5, Mid 9:00 AM - 10:00 PM
NEWO'S REEF	Deck 11, Mid 9:00 AM - 7:00 PM
PORT ADVENTURES DESK	Deck 5, Mid 7:30 AM - 11:00 AM
PORT COVE POOL	Deck 13, Fwd 6:00 AM - 8:30 PM
SATELLITE FALLS	Deck 13, Fwd 6:00 AM - 8:00 PM
SENSES FITNESS CENTER	Deck 11, Fwd 6:30 AM - 10:00 PM
GENERAL INFORMATION	
ARR-CADE	Deck 11, Aft 24 HOURS
ADVENTURES BY DISNEY	Deck 4, Mid 9:00 AM - 12:00 PM
DISNEY VACATION CLUB	Deck 4, Mid 9:30 PM - 10:00 PM
FUTURE CRUISE SALES DESK	Deck 4, Mid 9:00 AM - 10:00 AM
	5:00 PM - 6:00 PM
	7:30 PM - 8:30 PM
	9:30 PM - 10:30 PM
GUEST SERVICES	Deck 3, Mid 24 HOURS
MEDICAL HEALTH CENTER	Deck 1, Fwd 9:30 AM - 11:00 AM
	4:30 PM - 7:00 PM
PORT & SHOPPING DESK	Deck 4, Mid 10:00 AM - 11:30 AM
PRELUDES	Deck 3, Fwd 5:45 PM - 6:30 AM
	8:00 PM - 8:45 PM
SENSES SPA AND SALON	Deck 11, Fwd 8:00 AM - 10:00 PM
SHUTTERS PHOTO GALLERY	Deck 4, Mid 5:00 PM - 10:30 PM
SHUTTERS DIGITAL	Deck 4, Mid 24 HOURS
SHOPPING	
BIBBIDI BOBBIDI BOUTIQUE	Deck 5, Mid 9:00 AM - 9:00 PM
MICKY'S MAINSAIL	Deck 3, Fwd 6:30 PM - 11:00 PM
QUACKS	Deck 11, Mid
SEA TREASURES	Deck 3, Fwd 6:30 PM - 11:00 PM
VISTA GALLERY	Deck 4, Mid 6:30 PM - 10:00 PM
WHITE CAPS	Deck 3, Fwd 6:30 PM - 11:00 PM

DINNER MENU
Animator's Palace, Palace & Princess
Enchanted Garden, Palace & Princess
Royal Court, Palace & Princess
Dining Times: 5:45 p.m. & 8:15 p.m.

DRINK OF THE DAY
Witch's Brew (Alcoholic)
Pumpkin Blossom (Non-Alcoholic)
Forecast: High 79°F/26°C
Low 71°F/22°C

Evening Attire: Cruise Casual/Halloween

DINING & LOUNGES

BRUNCH	
CABANAS CONTINENTAL	Deck 11, Aft 6:30 AM - 7:00 AM
CABANAS	Deck 11, Aft 7:00 AM - 10:45 AM
ENCHANTED GARDEN	Deck 2, Mid 7:30 AM - 10:00 AM
ROYAL COURT	Deck 3, Mid 8:00 AM - 9:30 AM
LUNCH	
CABANAS	Deck 11, Aft 12:00 PM - 2:15 PM
FILMORE'S FAVORITES	Deck 11, Mid 11:00 AM - 6:00 PM
LUGI'S PIZZA	Deck 11, Mid 11:00 AM - 6:00 PM
ROYAL COURT	Deck 3, Mid 12:00 PM - 1:30 PM
TOW MATE'S GRILL	Deck 11, Mid 11:00 AM - 11:00 PM
DINNER	
ANIMATOR'S PALATE	Deck 3, Aft 5:45 PM & 8:15 PM
ENCHANTED GARDEN	Deck 2, Mid 5:45 PM & 8:15 PM
ROYAL COURT	Deck 3, Mid 5:45 PM & 8:15 PM
CABANAS TABLE SERVICE	Deck 11, Aft 6:30 PM - 8:30 PM
PAJO (18+)	Presentation Only (Non-Alcohol)
REMY (18+)	Presentation Only (Non-Alcohol)
DECK 12, Aft 6:00 PM - 8:30 PM	DECK 12, Aft 6:00 PM - 8:30 PM
LATE NIGHT (NACHO)	
LA PAZZA (18+)	Deck 4, Aft 10:45 PM - 11:45 PM
LUGI'S PIZZA	Deck 11, Mid 9:30 PM - 12:30 AM
ADDED FEATURES	
BEVERAGE STATION	Deck 11, Mid 24 HOURS
EYE SCREAM	Deck 11, Mid 11:00 AM - 11:00 PM
ROOM SERVICE	Dial 0 24 HOURS
ENTERTAINMENT - LOUNGES - BARS	
Adults must be 21 and older to consume alcoholic beverages.	
BON VOYAGE	Deck 3, Mid 10:30 AM - 11:00 PM
COKE BAR (18+)	Deck 11, Fwd 10:00 AM - 11:00 PM
COKE CAFE (18+)	Deck 11, Fwd 7:00 AM - 12:00 MID
CURRENTS (18+)	Deck 13, Fwd 10:00 AM - 11:00 PM
D LOUNGE	Deck 4, Mid SHOWTIMES
FROZONE TREATS	Deck 11, Mid 11:00 AM - 11:00 PM
LA PAZZA	Deck 4, Aft 4:30 PM - 12:00 MID
MIRIDIAN (18+)	Deck 12, Aft 5:00 PM - 12:00 MID
O'GILL'S PUB	Deck 4, Aft 4:00 PM - 12:00 MID
ODI LA LA (18+)	Deck 4, Aft 5:00 PM - 12:00 MID
OUTLOOK	Deck 14, Mid SUNSET TIMES
SKYLINE (18+)	Deck 4, Aft 5:00 PM - 12:00 MID
THE TUBE (18+)	Deck 4, Aft 10:00 PM - 2:00 AM
VISIA CAFE	Deck 4, Mid 7:30 AM - 11:00 PM
WAVES	Deck 12, Aft 10:00 AM - 6:30 PM

Consumers who order raw or partially-cooked, ready-to-eat foods of animal origin, are hereby informed that the food is not sufficiently cooked to ensure its safety.

PORT ADVENTURES IMPORTANT INFORMATION

Please check your tour tickets for meeting times and locations. Visit the Port Adventures Desk, Deck 5, Midship, for any questions.

All Ashore: Approx. 7:45 a.m.
All Aboard: 5:30 p.m.

PLEASE STAY ON SHIPS TIME WHILST IN PORT TODAY
Ship's Agent In Costa Maya

IMPORTANT NUMBERS
Fire/Security: 7-3001
Medical EMERGENCY: 7-3000
Health Center: 7-1923
St. Marco Souza
Carmichael, Coordinator General,
Aconsur, Mahabahal, Q. Roo, Mexico
Teli: 52 983 45674 or 521 9837005253

Morning	8:30	8:45	9:00	9:15	9:30	9:45	10:00	10:15	10:30	10:45	11:00	11:15	11:30	11:45	12:00	12:15	12:30	12:45	1:00	1:15	1:30					
FUNNEL VISION	The Haunted Mansion (PG) Funnel Vision						Pixar Short Films (G) Funnel Vision						The Nightmare Before Christmas (PG) Funnel Vision													
MOVIES													Disney Nature: Chimpanzee (G) Buena Vista Theatre													
CHARACTER	Donald Dk 4, Mid		Daisy Dk 4, Mid		Pluto Dk 4, Mid																					
FUN FOR ALL AGES	Board Games Available in O'Gills Pub O'Gills Pub																									
	Midship Detective Agency Decks 2 & 5, Midship																									
	Port Adventures - Please check your tickets for meeting times and locations																									
ADULTS	Friends of Bill W. Outlook				Boot Camp (Nom. Fee) Senses Fitness Center				Tongue and Pulse Analysis Senses Fitness Center				Facial Workshop Outlook													
	Secrets To A Flatter Stomach Outlook						Board Games Available in O'Gills Pub O'Gills Pub																			
VIBE 14-17 YEARS OLD	Open House												Games Galore				Sun Deck Fun				Anyone Can Cook					
EDGE 11-14 YEARS OLD	Open House						Chillin' in the Edge				Spoons				Fifa Challenge				Chillin' in the Edge							
OCEANEER LAB 3-12 YEARS OLD	Movie Time		Create a Door Magnet						Human Bingo				Youth Lunch				Parachute Games									
	Detective School												Halloween crafts										Magic Show			
OCEANEER CLUB 3-12 YEARS OLD	Open House												Little Einstein's Adventure				Youth Lunch				Create A Musical Instrument					
	Play Doh Fun				Magic Playfloor				Story Time in Andy's Room																	

Afternoon	1:45	2:00	2:15	2:30	2:45	3:00	3:15	3:30	3:45	4:00	4:15	4:30	4:45	5:00	5:15	5:30	5:45	6:00	6:15	6:30	6:45							
FUNNEL VISION													Halloween Family Deck Party Funnel Vision				Tim Burton's Alice in Wonderland (PG) Funnel Vision											
MOVIES	The Muppets (PG) Buena Vista Theatre						Brave (PG) - DOLBY 3D Buena Vista Theatre						People Like Us (PG-13) Buena Vista Theatre > 7:40 p.m.															
CHARACTER	Max Dk 13, Aft		Goofy Dk 13, Aft		Max Dk 13, Aft		Lilo Dk 13, Aft		Hook & Snee Lobby Atrium (H)		Goofy Lobby Atrium (H)		Tinker Bell Lobby Atrium (V)															
FUN FOR ALL AGES	Midship Detective Agency Decks 2 & 5, Midship				Craft Time Fun La Piazza				Chippik (12+) Lobby Atrium		Halloween Family Deck Party Deck Stage, Deck 11, Midship				Live Music with Roberto and Daria Lobby Atrium				Live Music Deck 12, Forward									
	Board Games Available in O'Gills Pub O'Gills Pub						Disney Animation: Cartoon Physics D Lounge						Family Superstar Karaoke D Lounge				Wishes Walt Disney Theatre											
ADULTS	Books & Magazines Available in Cove Cafe Cove Cafe						Art of the Theme Show Tour Pre-Book with Guest Services				Cruisin' for Trivia O'Gills Pub				Fab Abs Senses Fitness Center				Live Piano Outlook, Deck 14									
VIBE 14-17 YEARS OLD	Anyone Can Cook: Pizza				Video Scavenger Hunt				Disney Animation: Creating a Character				Dodgeball				Guesstures				Zombified							
EDGE 11-14 YEARS OLD	ESPN Dream Team Draft Day - Baseball				Chillin' in the Edge				Dodgeball				Mad Gab				Create a Door Hanger				Stop The Boat							
OCEANEER LAB 3-12 YEARS OLD	Open House												Wacky Relay Races				Youth Dinner				A to Z Scavenger Hunt							
	Halloween Animation cells												Cruisin' with Crush				Games Galore				Youth Dinner				Memory Wall			
OCEANEER CLUB 3-12 YEARS OLD	Marshmallow Olympics												Wii Challenge				Halloween Bash											
OUT AND ABOUT	Shuffleboard Deck 4																											

Evening	7:00	7:15	7:30	7:45	8:00	8:15	8:30	8:45	9:00	9:15	9:30	9:45	10:00	10:15	10:30	10:45	11:00	11:15	11:30	11:45	12:00	
FUNNEL VISION	Monsters Inc. (G) Funnel Vision						Enchanted (PG) Funnel Vision															
MOVIES	People Like Us (PG-13) Buena Vista Theatre						The Odd Life of Timothy Green (PG) Buena Vista Theatre															
CHARACTER	Minnie Dk 4, Mid	Goofy Lobby Atrium (H)	Hook & Snee Dk 4, Mid	Chip & Dale Lobby Atrium (H)	Mickey Lobby Atrium (H)	Goofy Lobby Atrium (H)	Chip & Dale Lobby Atrium (H)	Mickey Preludes														
FUN FOR ALL AGES	Bingo Pre Sales D Lounge		Mega Raffle Jackpot BINGO D Lounge				Wishes Walt Disney Theatre				Disney Trivia D Lounge		Family Halloween Bash D Lounge									
	Officer Pin Trading Preludes				Live Music with the June Gypsies La Piazza				40's Era Live Jazz La Piazza				Halloween Costume Contest Lobby Atrium				Club Halloween with Guest DJ Nature The Tube					
ADULTS	Beatles Tribute on the Piano Outlook, Deck 14				Piano Outlook				Club 18*21 - Mixer O'Gills Pub		Cognac Tasting (21+) Cove Cafe (Nom. Fee)				Jimmy Buffet Tribute with Rob Thompson O'Gills Pub							
VIBE 14-17 YEARS OLD	Zombified		Wii Fit		Dance Central Challenge		Pump It Up		Gender Wars				Ghost Voyagers									
EDGE 11-14 YEARS OLD	Stop The Boat		Anyone Can Cook		Hold The Phone		Gender Wars		Ghost Voyagers				Halloween Bash									
OCEANEER LAB 3-12 YEARS OLD	Phineas and Ferb's Best Halloween Ever		Dance Party		GAGA Ball		Super Sloppy Science - Volcanos				XBox Kinect		Elephant Soccer									
	Pictionary				Butterfly Crafts																	
OCEANEER CLUB 3-12 YEARS OLD	Play-Doh Creations		Halloween crafts				Go Fetch				Movie Time											
	Games Galore				Pluto's Pajama Party				Hide & Seek				Magic Playfloor									
OUT AND ABOUT	A - Z Scavenger Hunt Meet at Eve Scream																					

Symbol for activities that will be repeated during the cruise
 Youth Activities Open House
 Fold along the dotted lines and take me with you so you don't miss any of the fun!
 IN THE SPOTLIGHT SERIES
 JUMP UP! SERIES
 CLUBHOUSE SERIES