

PERSONAL NAVIGATOR

FRIDAY, MARCH 15, 2013

Sunrise 6:20 a.m. Sunset: 6:19 p.m.
Evening Attire: Cruise Casual
All Ashore: 9:45 a.m.
All Aboard: 4:30 p.m.

Friday: Partly Sunny High: 62°F/17°C
Saturday: Sunny High: 64°F/18°C

CASTAWAY CAY

Disney CRUISE LINE

An Unforgettable Journey

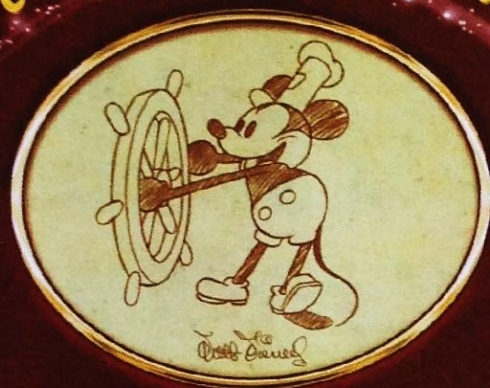

Join us tonight as we celebrate our magical voyage, inspired by the words and wisdom of the man himself.

Walt Disney: featuring the Walt Disney Theatre cast, World Famous Disney Characters and the Comedy and Magic of Magic Dave.

WALT DISNEY THEATRE

Decks 3 & 4, Forward

6:15 p.m. & 8:30 p.m.



Assistance available at the entrance to the Walt Disney Theatre 30 minutes prior to show time.

Disney's Castaway Cay

Reserved exclusively for Guests on Disney Cruise Line Bahamian and Caribbean cruise vacations, Castaway Cay is Disney's private port-of-call paradise. On this island, enjoy tropical leisure activities, such as snorkeling, boating, swimming and sunbathing.

Friendly Reminders

- You will need your Key To The World Card for all transactions on Disney's Castaway Cay except for the Post Office.
- For your convenience, beach towels are available as you leave the ship; please return them at the gangway at the end of your day.
- Serenity Bay is reserved for Guests 18 and older.
- A limited number of all-terrain wheelchairs across from Scuttle's Cove.
- Due to our commitment to the environment, we ask that seashells, coral and other natural treasures be left undisturbed at Disney's Castaway Cay for all to enjoy.

Debark Talk Broadcast

Your Cruise Director, Clayton presents important information including details regarding U.S. Customs and Border Protection procedures. Tune in to Channel 5 of your stateroom TV.

Please place your luggage outside your stateroom between 8:30 - 10:30 p.m.

Thank you in advance for completing your comment card.

SEA YA' REAL SOON!

Mickey and Minnie, along with the rest of the Walt Disney Characters, invite you to join them in the ship's Atrium. You won't want to miss this very special farewell meet and greet.

Bring your cameras!
Lobby Atrium,
Deck 3, Midship,
4:30 & 10:15 p.m.

Don't Miss:

The Disney Fantasy's Whistle

Will be played at 5:00 p.m. today as we set sail from Castaway Cay. The Disney Fantasy's whistle, a prominent element of the "Sailing Away" deck party at the start of the cruise, is quite the musical talent. It's able to perform not just the first musical line of "When You Wish Upon a Star" but also the second line of the song ("makes no difference who you are") plus several measures of "Yo Ho (A Pirate's Life for Me)," "It's a Small World," "Be Our Guest," "Hi Diddle Dee Dee (An Actor's Life for Me)" and "A Dream is a Wish."

runDisney: Castaway Cay 5K (12+)

Meet in The Tube, Deck 4, Aft - 9:15 a.m. (Departs at 9:30 a.m.) Runners meet in The Tube, Deck 4, Aft, at 9:15 a.m. (12+) We will depart the ship at 9:30 a.m., and make our way to the Bike Rentals where the run will begin.

Battle of the Sexes

The Tube, Deck 4, Aft - 10:15 p.m.

Join us and find out who will dominate in this hilarious battle of the sexes.

Visit The Future Cruise Desk Early Today

Please visit the Future Cruise Desk, Deck 4, Midship, as early as possible today. The last day of the cruise tends to get busy in the evening, and we want to be sure you have the opportunity to save 10% on your next cruise, receive up to a \$200 onboard credit, and pay a reduced deposit! Tune to Channel 8 for details.



DINNER MENU

Animator's Palate: Sea Ya' Real Soon
Enchanted Garden: Sea Ya' Real Soon
Royal Court: Sea Ya' Real Soon

DRINK OF THE DAY

Stingray (Alcoholic)
Parrot Song (Non Alcoholic)

IMPORTANT NUMBERS

Fire/Security: 7-3001
Medical Emergency: 7-3000
Health Center: 7-1923

FUN FOR ALL AGES HIGHLIGHTS



RUNDISNEY: CASTAWAY CAY 5K (12+)

Meet in The Tube, Deck 4, Aft - 9:15 a.m. (Departs at 9:30 a.m.)
Runners meet in The Tube, Deck 4, Aft, at 9:15 a.m. (12+)
We will depart the ship at 9:30 a.m., and make our way to the Bike Rentals where the run will begin.

ISLAND POWER WALK

Meet on the pier by the showers, - 9:45 a.m.

Join your Cruise Staff for a brisk walk around the island. Meet outside, on the pier by the showers. Meet time is 9:45 a.m. Walk leaves promptly at 10:00 a.m.

CRAB RACES

Island Gazebo 1, - 11:45 a.m.

Island Gazebo 2, - 12:45 p.m.

Watch some local sea creatures make a break for the finish line.

DISNEY VACATION CLUB GROUP PREVIEW

The Tube, Deck 4, Aft - 4:30 p.m.

Want to learn more about taking magical vacations year after year? Stop by our interactive group presentation to find out more information from a Disney Vacation Club representative.

PLAYHOUSE D LOUNGE

D Lounge, Deck 4, Midship - 5:00 p.m.

Calling our youngest of cruisers! Here is a special Playtime that is just for you. Come meet new friends and join in on the fun as your Cruise Staff team takes you through interactive activities made just for you!

JEWISH SABBATH

Outlook, Deck 14, Mid, Deck 14, Midship - 5:15 p.m.

A quiet space is reserved for those wishing to conduct their own service.



D TUNES FAM JAM

D Lounge, Deck 4, Midship - 9:45 p.m.

Tune in and rock with us at this family dance party! Spread the word, there will be cool music, new dances, contests and a chance to win great prizes.

FAREWELL KARAOKE

D Lounge, Deck 4, Midship - 10:30 p.m.

Your final chance to take the stage, grab the mic and sing along to your favorite song.



ADULT ACTIVITY HIGHLIGHTS



SENSES SPA FITNESS CLASSES & SEMINARS

Sunrise Stretch - Senses Fitness Center - 7:00 a.m.

Body Sculpt Boot Camp (Nom. Fee) - Senses Fitness Center - 8:00 a.m.

Yoga on the Beach - Serenity Bay - 11:00 a.m.

Fab Abs - Senses Fitness Center - 5:00 p.m.

TASTING CLASSES

Beer Tasting (21+) - O'Gills Pub (Nom. Fee, Pre Book) - 4:30 p.m.

Please make reservations for tastings at Guest Services for a nominal fee. Tasting Seminars are only for Guest's 21 and Older.



CLUB 18*21 - BASKETBALL FREE THROW

In Da Shade Game Pavilion, - 1:00 p.m.

CLUB 18*21 - FAREWELL EVENT

O'Gills Pub, Deck 4, Aft - 10:00 p.m.



LIVE GUITAR WITH TERRY DOBSON

O'Gills Pub, Deck 4, Aft - 7:15 p.m. & 10:45 p.m.

Join Terry Dobson as he plays live for your listening pleasure.

BATTLE OF THE SEXES

The Tube, Deck 4, Aft - 10:15 p.m.

Join us and find out who will dominate in this hilarious battle of the sexes.

GOIN' UNDERGROUND WITH DJ BRANDON

The Tube, Deck 4, Aft - 11:15 p.m.

Grab onto the handrails as we take you underground with DJ Brandon.

YOUTH ACTIVITY HIGHLIGHTS

DINE & PLAY

A convenience for families dining at 8:15 p.m., our Youth Activities Counselors will be available at 9:15 p.m. at the entrance of Royal Court, Enchanted Garden and Animator's Palate dining rooms to bring registered children to join the fun in the Youth Activity areas.



Deck 5, Midship (7-1440)

(3-12 years old)

4:30 p.m. - 12:00 mid

MAGIC PLAYFLOOR CLUB

6:30 p.m.

Explore the latest technology of the Oceaneer Club Magic PlayFloor.

CRUISIN' WITH CRUSH

8:45 p.m.

Be sure to check out the Oceaneer Club to see Crush when he stops by!



Deck 5, Midship (7-1445)

(3-12 years old)

4:00 p.m. - 12:00 mid

STITCH'S ADVENTURE SQUAD

7:30 p.m.

Stitch, everyone's favorite alien, is making an appearance to share some of his mischievous games and activities.

SUPER SLOPPY SCIENCE - FLUBBER

8:15 p.m.

Join Professor Make-O-Mess in some of the most extreme experiments you will ever seen in the world of Super Sloppy Science!



Deck 13, Midship (7-9743)

(11-14 years old)

4:30 p.m. - 12:00 mid

DISNEY ANIMATION: PERSISTENCE OF VISION

6:00 p.m.

Go behind the scenes at Walt Disney Animation Studios and learn the principles that make animation work, and try your hand at creating your own easy animation demonstration in this fun and fascinating enrichment program.

THAT'S HILARIOUS

9:30 p.m.

Ever wanted to show off your comedy skills? Then be a part of the cast for the crazy improv show "That's Hilarious" and put on a live show for your friends.



Entrance on Deck 4, Forward (7-9418)

(14-17 years old)

4:30 p.m. - 1:00 a.m.

DREAM NOW! SEA HOW! - ANIMAL, SCIENCE AND ENVIRONMENT

3:30 p.m.

Ever wonder how man and animal connect and live in harmony? In an interactive session you will dive into their background, education, mentors, and the dream that lead them on their path toward working with animals.

ZOMBIFIED PREMIERE

10:15 p.m.

One time only! Come join us in the Buena Vista Theatre for this exclusive big screen premiere of "Zombified," a film featuring the Teens of Vibe as the cast!

BUENA VISTA THEATRE

Today's Movies

DOLBY 3D

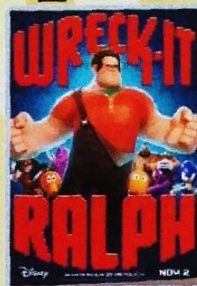

8:30 a.m.

Run Time: 1 hr 53 min

Rating: PG

DOLBY 3D



3:00 p.m.

Run Time: 2 hr 07 min

Rating: PG

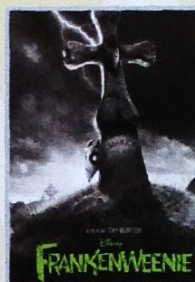

5:30 p.m. & 8:15 p.m.

Run Time: 1 hr 24 min

Rating: PG

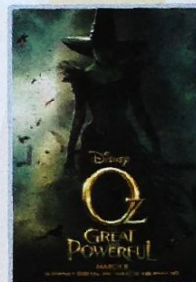

11:00 p.m.

Run Time: 2 hr 07 min

Rating: PG



Does your family have what it takes to make their performing dreams come true? Find out at the Disney Fantasy Family Talent Show - dare to show your family's flair!

*D Lounge,
Deck 4, Midship,
7:30 p.m.*



ADULT CABARET

Featuring the Comedy & Juggling of Mike Price, as he entertains you in this adult exclusive show.

*The Tube (18+),
Deck 4, Aft,
10:45 p.m.*

YOUTH ACTIVITIES OPEN HOUSE

Open House is an opportunity for all to come and participate in a variety of exciting activities and free time in the Oceaneer Club, Lab and Edge throughout the cruise. During these times secured programming will still be offered in the other venue for those looking to check their children into care.

Disney's Oceaneer Club: 9:30 a.m. - 4:00 p.m.

Vibe: 8:00 p.m. - 10:15 p.m.

MORE TO ENJOY WHILE ONBOARD

THE MUPPETS



There's a Muppet mystery onboard, and Kermit and Pepe need YOU to solve it! Search the ship for clues and use our special detective "badge" to catch the culprit!

Decks 2 & 5, Midship,
9:00 a.m. - 10:00 p.m.



SENSES SPA & SALON RECOVERY PACKAGE

- 20 minute Back, Neck and Shoulder Massage
- 20 minute Scalp Massage
- 20 minute Foot & Ankle Massage

60 minutes total \$99

VISTA GALLERY

Your last opportunity to purchase your Disney art. Shipping available. Stop by the Vista Gallery, Deck 4, Midship, to find out more.

6:00 p.m. - 10:00 p.m.

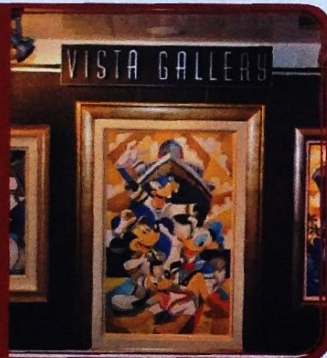

Shutters

GET THE PICTURE

This is your last chance to purchase your photo CD and prints. Order all your stateroom photos on a CD for \$349.95 and we will include all the prints for ONLY \$50 extra!

All your photos will be available in your stateroom folder and you can view it on our interactive photo kiosks in Shutters Digital on Deck, 4, Midship. Visit Shutters to learn more. Conditions apply

**Please note that photos are available for viewing on our interactive photo kiosks approximately five hours after being taken and are only available for purchase during this cruise.*

Disney CRUISE LINE

PORT ADVENTURES

Welcome to Disney's Island Paradise, Castaway Cay. Today is the day to relax in an inner tube, snorkel in the Caribbean blue, get up-close and personal to real life stingrays or fly high in the sky on a parasail excursion during a breathtaking aerial adventure. Visit Marge's Barges or one of the rental locations and our friendly team will assist in making any last minute bookings.

PORT ADVENTURES MEETING TIMES AND LOCATIONS

As per ticket	Castaway Ray's Stingray Adventure	Stingray Hut
As per ticket	Castaway Cay Bottom Fishing	Marge's Barges
As per ticket	Glass Bottom Boat	Marge's Barges
As per ticket	Nature Walk and Kayaking	As per ticket
As per ticket	Parasailing	Marge's Barges
As per ticket	Seahorse Catamaran Snorkel Adventure	Marge's Barges
9:30 a.m.	Teen Wild Side	Vibe
As per ticket	Watercraft Ski Adventure	Boat Beach

CASTAWAY CAY ISLAND RENTALS

Bicycles	9:30 a.m. - 4:00 p.m.	Near Cookies Too / Windsock
Boats	9:30 a.m. - 4:00 p.m.	Boat Beach
Snorkeling Gear	9:30 a.m. - 3:30 p.m.	Gil's Fins and Boats / Flippers and Floats
Float	9:30 a.m. - 3:30 p.m.	Gil's Fins and Boats / Flippers and Floats
Getaway Package	9:30 a.m. - 3:30 p.m.	Gil's Fins and Boats / Flippers and Floats

Reservations can be made on the island at each rental location. Castaway Ray's walk up reservations can be made at Gil's Fins and Boats on Family Beach.

SHOPPING

SHOPPING IN PARADISE

Disney's Castaway Cay has two shopping locations with Disney's Castaway Cay merchandise. This is your chance to take home a memory of our private island!

HAPPY BIRTHDAY, DISNEY CRUISE LINE!

To celebrate its 15th year, an array of Disney Cruise Line 15th Anniversary items will be available at Sea Treasures. From pins to graphic tees, you can pick up a commemorative souvenir for the whole family! Deck 3, Midship.

FANTASY LOGO

Bring home a memory of your first sailing on the Disney Fantasy. Choose from T-shirts, hats, sweatshirts, mugs, and scrapbooks. Deck 3, Forward.

GREAT OFFERS ONBOARD

Get a Disney Cruise Line ship plush for \$24.95 when you spend \$25 or more and a Disney Cruise Line watch for \$14.95 when you spend \$30 or more. Promotion available in Mickey's Mainsail, Sea Treasures, and White Caps. Shops are located Deck 3, Forward.

MAUI DIVERS - LAST CHANCE!

This is your last chance to create your very own pearl jewelry! See your beautiful pearl transform into a stunning jewelry creation within minutes. 5:30 p.m. - 8:30 p.m. outside White Caps, Deck 3, Forward.

SPECIAL VALUE DISNEY CRUISE LINE MERCHANDISE

Stop by Mickey's Mainsail, Deck 3, Forward, to view our selection of special value Disney Cruise Line merchandise. Items available include Disney Cruise Line ceramic mugs, t-shirts, tote bags, and much more!

Due to port regulations, when the ship is docked, the stores will remain closed.

IMPORTANT INFORMATION

Security Notice

All Guests (including children) who wish to disembark the ship are required to present their Key to the World card at the gangway. A photo ID is also required for those Guests who are 18 years of age or older. Guests under the age of 18 are required to have a Parent, Guardian or other responsible adult sign an authorization form at the time it is given out if they wish to go ashore unaccompanied. Authorization forms are available at the gangways and Guest Services.

Please Note:

Please remember to use plenty of sunscreen and mosquito repellent when venturing ashore.

Cold and Flu Reminder

Please wash hands frequently and thoroughly, particularly before meals. Contact the Health Center by dialing 7-1923, should anyone in your party become ill.

Corridor Quiet Hours

As a courtesy to all our Guests, please recognize quiet hallway hours from 10:00 p.m. til 8:00 a.m.

Inclement Weather

For the safety of all Guests, outdoor events may be changed due to unforeseen weather conditions.

Environmental Message

With Disney's commitment to the Environment, please refrain from throwing anything over the Ship's side. Thank you!

No Reserved Seats Policy

As a courtesy to all our Guests, we kindly advise that the saving of seats is not permitted in the Walt Disney Theatre, and the saving of the sun loungers is not permitted on Deck 11, 12, and 13. Items left unattended will be returned to lost and found at Guest Services, Deck 3 Midship.

Smoking

For the comfort of our guests the following areas are designated as Smoking areas: - Promenade Deck (Deck 4), smoking is permitted Port Side, Aft only from 6:00 p.m. to 6:00 a.m.
- Currents - Deck 13, Forward, Port Side.
- Meridian Bar - Deck 12, Aft, Port Side, outside.
- Smoking is permitted on stateroom verandahs.
Smoking is prohibited inside all guest staterooms. Guests found smoking in their staterooms will be charged a \$250 stateroom recovery fee.

Walt Disney Theatre

Theatrical performances may use artificial fog, strobe lights, pyrotechnics and other special effects. For the safety of our performers and the comfort of those around you, the use of any photography, video recording device or any electronic equipment is prohibited.

Verandah Safety

Please do not leave any combustible materials on your balcony when not present in your stateroom for safety reasons.

FRIDAY, MARCH 15, 2013 - CASTAWAY CAY

BUENA VISTA THEATRE

DOLBY 3D

DOLBY 3D



8:30 a.m.
Run Time:
1 hr 53 min
Rating: PG



3:00 p.m.
Run Time:
2 hr 07 min
Rating: PG



5:30 & 8:15 p.m.
Run Time:
1 hr 24 min
Rating: PG



11:00 p.m.
Run Time:
2 hr 07 min
Rating: PG

Character Appearances

CAPTAIN JACK SPARROW

Marge's Barges - 9:30 a.m.
Pelican Point Tram Stop
10:45 a.m.

DONALD DUCK

Post Office
9:30 a.m. & 10:30 a.m.
Lobby Atrium (V) - 5:45 p.m.

DAISY DUCK

Gangway
9:30 a.m. & 10:30 a.m.

PLUTO

Mt. Rustmore - 9:45 a.m.
Scuttle's Cove - 10:45 a.m.
Lobby Atrium (V) - 8:00 p.m.

MICKEY MOUSE

Scuttle's Cove - 9:45 a.m.
Mt. Rustmore - 10:45 a.m.
Deck 4, Balcony - 8:00 p.m.

STITCH

Gangway
10:00 a.m. & 11:00 a.m.

CHIP & DALE

Post Office
10:00 a.m. & 11:00 a.m.
Deck 4, Balcony - 5:30 p.m.

GOOFY

Mt. Rustmore - 10:15 a.m.
Scuttle's Cove - 11:15 a.m.
Lobby Atrium (V) - 7:15 p.m.

MINNIE MOUSE

Scuttle's Cove - 10:15 a.m.
Mt. Rustmore - 11:15 a.m.
Deck 4, Balcony - 7:30 p.m.

CHARACTER DANCE PARTY

Island Gazebo 1 - 12:15 p.m.

CAPTAIN HOOK & MR SMEE

Gangway
2:00 p.m. & 3:00 p.m.

MAX

Gangway - 2:30 p.m.

LILO

Gangway - 3:30 p.m.

SEA YA REAL SOON

Lobby Atrium
4:30 p.m. & 10:15 p.m.

Don't forget your Camera to capture those magical moments!
For details of daily Disney character appearances, refer to the character line in your Navigator Grid.

YOUTH ACTIVITIES THEMED EXPERIENCES

CLUBHOUSE SERIES
focuses on movement and features content which appeals to younger children.

STORYBOOK SERIES
is designed with a strong connection to the Disney classic stories.

JUMP UP! SERIES
includes large ground games & movement-oriented activities

CREATE & INVENT SERIES
will have a tactile focus allowing children to create and admire their work

IN THE SPOTLIGHT SERIES
focuses on children's stage presence with lots of activities and enthusiasm.

SOLVE IT! SERIES
are less active, but will challenge children with problem/solutions-based activities.

YOUTH ACTIVITIES OPEN HOUSE

A non-secured program with activities for families, adults and children of all ages to enjoy together.

SHIP DIRECTORY

YOUTH ACTIVITIES

DISNEY'S OCEANFEE CLUB	DECK 5, MID	4:30 PM - 12:00 MID
DISNEY'S OCEANFEE LAB	DECK 5, MID	4:00 PM - 12:00 MID
EDGE	DECK 13, MID	4:30 PM - 12:00 MID
VIBE	DECK 4, FWD	4:30 PM - 1:00 AM
IT'S A SMALL WORLD NURSERY	DECK 5, MID	9:00 AM - 11:00 PM

RECREATION

AQUADUCK	DECK 12, MID	1:00 PM - 10:00 PM
AQUALAB	DECK 12, AFT	1:00 PM - 7:00 PM
DONALD'S POOL	DECK 11, MID	6:00 AM - 12:00 MID
GOLF/SPORTS SIMULATORS	DECK 13, AFT	1:00 PM - 6:00 PM
GOOFY GOLF	DECK 13, AFT	8:00 AM - 10:00 PM
GOOFY'S SPORTS DECK	DECK 13, AFT	8:00 AM - 6:00 PM
MARGE'S BARGES	CASTAWAY CAY	9:00 AM - 3:30 PM
MICKEY'S POOL	DECK 11, MID	6:00 AM - 11:00 PM
MICKEY'S SLIDE	DECK 11, MID	10:00 AM - 6:00 PM
MIDSHIP DETECTIVE AGENCY	DECK 2 & 5, MID	9:00 AM - 10:00 PM
NEMO'S REEF	DECK 11, MID	10:00 AM - 6:00 PM
PORT ADVENTURES DESK	DECK 5, MID	
QUIET COVE POOL	DECK 11, FWD	6:00 AM - 12:00 MID
SATELLITE FALLS	DECK 13, FWD	6:00 AM - 6:00 PM
SENSES FITNESS CENTER	DECK 11, FWD	6:30 AM - 10:00 PM

GENERAL INFORMATION

ARR-CADE	DECK 11, AFT	24 HOURS
ADVENTURES BY DISNEY	DECK 4, MID	4:00 PM - 6:00 PM
DISNEY VACATION CLUB	DECK 4, MID	6:00 PM - 10:00 PM
FUTURE CRUISE SALES DESK	DECK 4, MID	9:00 AM - 10:00 AM 4:00 PM - 6:00 PM 7:30 PM - 10:00 PM
GUEST SERVICES	DECK 3, MID	24 HOURS
MEDICAL HEALTH CENTER	DECK 1, FWD	9:30 AM - 11:00 AM 4:30 PM - 7:00 PM
PORT & SHOPPING DESK	DECK 4, MID	
PRELUDES	DECK 3, FWD	5:45 PM - 6:30 PM 8:00 PM - 8:45 PM
SENSES SPA AND SALON	DECK 11, FWD	8:00 AM - 10:00 PM
SHUTTERS PHOTO GALLERY	DECK 4, MID	3:30 PM - 11:30 PM
SHUTTERS DIGITAL	DECK 4, MID	12:00 MID - 11:00 PM

SHOPPING

BIBBIDI BOBBIDI BOUTIQUE	DECK 5, MID	9:00 AM - 9:00 PM
MICKEY'S MAINSAIL	DECK 3, FWD	5:30 PM - 11:00 PM
QUACKS	DECK 11, MID	
SEA TREASURES	DECK 3, FWD	5:30 PM - 11:00 PM
VISTA GALLERY	DECK 4, MID	6:00 PM - 10:00 PM
WHITE CAPS	DECK 3, FWD	5:30 PM - 11:00 PM
WHOZITS & WHATZITS	DECK 11, MID	

DINNER MENU

Animator's Palate: Sea Ya Real Soon
Enchanted Garden: Sea Ya Real Soon
Royal Court: Sea Ya Real Soon
Dining Times: 5:45 p.m. & 8:15 p.m.

DRINK OF THE DAY

Singrar (Alcoholic)
Parrot Song (Non Alcoholic)

WEATHER FORECAST

Friday: Partly Sunny
High: 62 F/17 C
Saturday: Sunny
High: 64 F/18 C

Evening Attire: Cruise Casual

DINING & LOUNGES

BREAKFAST

CABANAS CONTINENTAL	DECK 11, AFT	7:00 AM - 7:30 AM
CABANAS	DECK 11, AFT	7:30 AM - 10:45 AM
ENCHANTED GARDEN	DECK 2, MID	8:30 AM - 10:30 AM
ROYAL COURT	DECK 3, MID	8:00 AM - 9:30 AM

LUNCH

CABANAS	DECK 11, AFT	12:00 PM - 1:30 PM
COOKIES	CASTAWAY CAY	11:30 AM - 2:00 PM
COOKIES TOO	CASTAWAY CAY	11:30 AM - 2:00 PM
FILLMORE'S FAVORITES	DECK 11, MID	11:00 AM - 6:00 PM
LUIGI'S PIZZA	DECK 11, MID	11:00 AM - 6:00 PM
TOW MATER'S GRILL	DECK 11, MID	11:00 AM - 10:00 PM

DINNER

ANIMATOR'S PALATE	DECK 3, AFT	5:45 PM & 8:15 PM
ENCHANTED GARDEN	DECK 2, MID	5:45 PM & 8:15 PM
ROYAL COURT	DECK 3, MID	5:45 PM & 8:15 PM
PALO (18+) (RESERVATIONS REQ. & NON-FEE APPLIES)	DECK 12, AFT	6:00 PM - 8:30 PM
REMY (18+) (RESERVATIONS REQ. & NON-FEE APPLIES)	DECK 12, AFT	6:00 PM - 8:30 PM

LATE NIGHT SNACKS

LA PIAZZA (18+)	DECK 4, AFT	10:45 PM - 11:45 PM
LUIGI'S PIZZA	DECK 11, MID	9:30 PM - 12:00 MID

ADDED FEATURES

BEVERAGE STATION	DECK 11, MID	24 HOURS
EYE SCREAM	DECK 11, MID	11:00 AM - 11:00 PM
ROOM SERVICE	DIAL 0	CLOSES AT 1:30 AM

ENTERTAINMENT - LOUNGES - BARS

Adults must be 21 and older to consume alcoholic beverages.

BON VOYAGE	DECK 3, MID	3:00 PM - 11:00 PM
COVE BAR (18+)	DECK 11, FWD	12:00 PM - 11:00 PM
COVE CAFE (18+)	DECK 11, FWD	7:00 AM - 12:00 MID
CURRENTS (18+)	DECK 13, FWD	1:00 PM - 11:00 PM
D LOUNGE	DECK 4, MID	SHOWTIMES
FROZONE TREATS	DECK 11, MID	11:00 AM - 10:30 PM
LA PIAZZA	DECK 4, AFT	5:00 PM - 12:00 MID
MERIDIAN (18+)	DECK 12, AFT	5:00 PM - 12:00 MID
O'GILLS PUB	DECK 4, AFT	4:30 PM - 12:00 MID
OOH LA LA (18+)	DECK 4, AFT	5:00 PM - 12:00 MID
OUTLOOK	DECK 14, MID	SUNSET TIMES
SKYLINE (18+)	DECK 4, AFT	5:00 PM - 12:00 MID
THE TUBE (18+)	DECK 4, AFT	10:00 PM - 1:00 AM
VISTA CAFE	DECK 4, MID	7:30 AM - 11:00 PM
WAVES	DECK 12, AFT	2:00 PM - 6:00 PM

CASTAWAY CAY BARS

CONCHED OUT BAR	CASTAWAY CAY	9:00 AM - 4:00 PM
CASTAWAY AIR BAR	CASTAWAY CAY	9:00 AM - 3:30 PM
HEADS UP BAR	CASTAWAY CAY	9:00 AM - 3:30 PM
SAND BAR	CASTAWAY CAY	9:00 AM - 4:00 PM

Consumers who order raw or partially cooked, ready-to-eat food of animal origin, are hereby informed that the food is not sufficiently cooked to ensure its safety.

IMPORTANT NUMBERS

Fire/Security:	7-3001
Medical EMERGENCY:	7-3000
Health Center:	7-1923

All Ashore:
Approx. 9:30 a.m.

All Aboard:
4:30 p.m.

Morning	8:30	8:45	9:00	9:15	9:30	9:45	10:00	10:15	10:30	10:45	11:00	11:15	11:30	11:45	12:00	12:15	12:30	12:45	1:00	1:15	1:30		
FUNNEL VISION	Mary Poppins (G) Funnel Vision										Pixar Short Films (G) Funnel Vision					Snow White (G) Funnel Vision							
MOVIES	Wreck-It Ralph (PG) Buena Vista Theatre																						
CHARACTER						Jack Sparrow Marge's Barges	Stitch Gangway	Minnie Scuttles	Daisy Gangway	Mickey Rustmore	Stitch Gangway	Minnie Rustmore	Character Dance Party Gazebo 1										
FUN FOR ALL AGES	runDisney: Castaway Cay 5K (12+) Meet in The Tube (Departs at 9:30 a.m.)										Crab Races Gazebo 1					Crab Races Gazebo 2					Live Guitar Gazebo 1		
	Island Power Walk Meet on the pier by the showers										Beach Volleyball Sports Beach					Live Guitar with Terry Dobson Island Gazebo 1							
	Open House Disney's Oceaneer Club										Basketball Free Throw In Da Shade Game Pavilion					Family Whale Dig Monstro Point							
ADULTS	Friends of Bill W. Outlook, Deck 14, Mid																					Club 18*21 - Basketball Free Throw In Da Shade Game Pavilion	
											Yoga on the Beach Serenity Bay												
VIBE 14-17 YEARS OLD						The Wild Side		Meet At Teen Hideout			Beach Volleyball					Ping Pong					Sand Soccer		
EDGE 11-14 YEARS OLD								Meet At Marge's Barges		Meet At In Da Shade			Sand Soccer			Lunch at Cookies Too			Pelican Plunge				
SCUTTLES COVE							Monstro's Whale Dig						Monstro's Whale Dig			Youth Lunch		Make a Visor					
OCEANEER LAB 3-12 YEARS OLD																							
OCEANEER CLUB 3-12 YEARS OLD	Open House																						
OUT AND ABOUT																			Family Whale Dig Monstro Point				

Afternoon	1:45	2:00	2:15	2:30	2:45	3:00	3:15	3:30	3:45	4:00	4:15	4:30	4:45	5:00	5:15	5:30	5:45	6:00	6:15	6:30	6:45					
FUNNEL VISION	Toy Story 3 (G) Funnel Vision					Aladdin (G) Funnel Vision					The Little Mermaid (G) Funnel Vision					>7:30 p.m.										
MOVIES	Oz The Great and Powerful (PG) Buena Vista Theatre										Frankenweenie (PG) Buena Vista Theatre															
CHARACTER	Hook & Smee Gangway		Max Gangway		Hook & Smee Gangway		Lilo Gangway							Chip & Dale DK 4, Mid		Donald Lobby Atrium (V)										
FUN FOR ALL AGES	Live Guitar Gazebo 1		Family Crafts - Button Making La Piazza										Playhouse D Lounge D Lounge							Jewish Sabbath Outlook, Deck 14, Mid						
	Family Karaoke D Lounge		Disney Vacation Club Group Preview The Tube										Live Piano with Tim Adshead Lobby Atrium													
											Beer Tasting (21+) O'Gillis Pub (Ncm. Fee, Pre Book)															
ADULTS											Fab Abs Senses Fitness Center															
VIBE 14-17 YEARS OLD	Sand Soccer	Capture the Flag	Meet for Teen Hideout			Dream Now! Sea Howl - Animal, Science and Environment			Vibe Opens		Stop The Boat			Girls Chill												
EDGE 11-14 YEARS OLD	Pelican Plunge	Meet At Teen Hideout			Smoothie Time			Dance Central		GAGA Ball			Disney Animation: Persistence of Vision			Four Square										
SCUTTLES COVE	Caribbean Beach Party		Vacation Crafts																							
OCEANEER LAB 3-12 YEARS OLD									Chillin' in the Lab																	
OCEANEER CLUB 3-12 YEARS OLD	Open House								Chillin' in the Club				Youth Dinner				Parachute Games		Anyone Can Cook: Cupcakes							
																			Wii Challenge							
																					Magic Playfloor					

Evening	7:00	7:15	7:30	7:45	8:00	8:15	8:30	8:45	9:00	9:15	9:30	9:45	10:00	10:15	10:30	10:45	11:00	11:15	11:30	11:45	12:00	
FUNNEL VISION	Little Mermaid (G) <small><6:00 p.m. Funnel Vision</small>				Beverly Hills Chihuahua (PG) <small>Funnel Vision</small>								Race to Witch Mountain (PG) <small>Funnel Vision</small>									
MOVIES					Frankenweenie (PG) <small>Buena Vista Theatre</small>								Oz The Great and Powerful (PG) <small>Buena Vista Theatre</small>								> 1:07 a.m.	
CHARACTER		Goofy <small>Lobby Atrium (V)</small>	Minnie <small>DK 4, Mid</small>		Pluto <small>Lobby Atrium (V)</small>									 <small>Lobby Atrium</small>								
FUN FOR ALL AGES					Family Talent Show <small>D Lounge</small>		 <small>Walt Disney Theatre</small>				 <small>D Lounge</small>						Live Piano with Tim Adshead <small>Lobby Atrium</small>					
					Family Dance Party <small>The Tube</small>																	
					Live Piano with Tim Adshead <small>Lobby Atrium</small>						Live Piano with Tim Adshead <small>Lobby Atrium</small>				Farewell Karaoke <small>D Lounge</small>							
ADULTS					Live Guitar with Terry Dobson <small>O'Gills Pub</small>								Club 18 *21 Farewell <small>O'Gills Pub</small>				Adult Cabaret: Mike Price <small>Juggling The Tube</small>		Goin' Underground with DJ Brandon <small>The Tube</small>			
					Live Music with The Switch <small>La Piazza</small>								Live Music with The Switch <small>La Piazza</small>		Battle of the Sexes <small>The Tube</small>				Live Guitar <small>O'Gills Pub</small>			
VIBE <small>14-17 YEARS OLD</small>	Create A Memory Book				 Flubber		 Smoothie Time				 Open House				Zombified Premiere				Bring It!			
EDGE <small>11-14 YEARS OLD</small>	Four Square				T Shirt Design		Create A Memory Book				That's Hilarious				Gender Wars Final				GAGA Ball		Dance Party	
OCEANEER LAB <small>3-12 YEARS OLD</small>	Anyone Can Cook				Create A Mask		 Super Sloppy Science - Flubber				Create a Postcard				 GAGA Ball		 Magic Playfloor		 Dance Party			
					 Stitch's Adventure Squad						 Magic Show						 Pictionary					
OCEANEER CLUB <small>3-12 YEARS OLD</small>	Create a Postcard						 Dance Party				 Cruisin' with Crush		 Journey to Neverland		Ball Games		Movie Time					
					 Toy Story Boot Camp																	
OUT AND ABOUT	Mini Golf <small>Goofy Golf</small>																					

Symbol for activities that will be repeated during the cruise

Youth Activities Open House

FOLD

Fold along the dotted lines and take me with you so you don't miss any of the fun!

FOLD

IN THE SPOTLIGHT SERIES

SCIENCE IT! SERIES

JUMP UP! SERIES

CREATE & INVENT SERIES

CLUBHOUSE SERIES

STORYBOOK SERIES

Disney's Castaway CAY

Disney CRUISE LINE



ATTRACTIONS

- A** Arrival Plaza
- B** Post Office
Castaway Cay Postmark
- C** Marge's Barges & Sea Charters Dock
Parasailing, Fishing Charters & More
- D** Boating Harbor
- E** Scuttle's Cove
Children's Program Areas
- F** Boat Beach
Watercraft Rental
- G** Monstro Point
Whale Dig Site
- H** Castaway Ray's Stingray Adventure
- I** Gil's Fins and Boats
Snorkel, Tube & Float Rentals
- J** Gazebos (2)

- K** Castaway Family Beaches (2)
- L** Snorkeling Lagoon
- M** Swimming Lagoon
- N** In-Da-Shade Games
Basketball, Billiards, Ping-Pong & More
- O** Flippers and Floats
Snorkel, Tube & Float Rentals
- P** Pelican Plunge
Water Slide
- Q** Hideout
Teens Only
- R** Bike Rentals
- S** Beach Sports
Tetherball, Volleyball, Soccer
- T** Spring-A-Leak
Wet Play Area
- U** Beach Cabanas 1-17
- V** The Windsock Hut
Float Rentals for Adult Beach

- W** Massage Cabanas
- X** Serenity Bay
Exclusive Beach Area for Adults
18 Years & Older
- Y** Beach Cabanas 18-21
- Z** Observation Tower

FOOD AND BEVERAGE

- 1** Pop's Props and Boat Repair
Covered Seating
- 2** Dig In
Covered Seating
- 3** Cookie's BBQ
- 4** Conched Out Bar
Frozen Specialty Drinks,
Cocktails & Beer
- 5** Outdoor Seating (3)

- 6** Gumbo Limbo
Covered Seating
- 7** Heads Up Bar
Frozen Specialty Drinks, Cocktails & Beer
- 8** Grouper
Covered Seating
- 9** Sand Bar
Frozen Specialty Drinks, Cocktails & Beer
- 10** Cookie's Too BBQ
- 11** Castaway Air Bar
Frozen Specialty Drinks, Cocktails & Beer

MERCHANDISE

- 12** She Sells Sea Shells
and Everything Else
Castaway Cay Logo Merchandise
- 14** Buy the Seashore
Castaway Cay Logo Merchandise

- 15** Bahamian Retail
Bahamian Arts & Crafts

THIS AND THAT

- 16** Kargo Handling Tram Stop
- 17** Scuttle's Cove Tram Stop
- 18** Pelican Point Tram Stop
- 19** Serenity Bay Tram Stop
- +** First Aid
- ⚓** Restrooms & Outdoor Showers
- 📷** Fun Photo Opportunities
- 🚲** Bike/Nature Trail