

PERSONAL NAVIGATOR

TUESDAY, MARCH 12, 2013

Sunrise: 6:40 a.m. Sunset: 6:24 p.m.
Evening Attire: Pirate or Cruise Casual
All Ashore: 8:00 a.m.
All Aboard: 5:30 p.m.

Tuesday: Partly Sunny High: 75°F/24°C
Wednesday: Partly Sunny High: 73°F/23°C

ST. THOMAS

MOVIE SPECIAL WALT DISNEY THEATRE

5:15 p.m. & 8:00 p.m. - DOLBY 3D

11:00 p.m. - 2D

Decks 3 & 4, Forward

Rating: PG

Running Time - 2 hr 07 mins.

OZ
THE
GREAT
AND
POWERFUL

Assistance available at the entrance to the Walt Disney Theatre 30 minutes prior to show time.

St. Thomas Port Information

Once largely occupied by Dutch-owned sugar cane plantations and pirates of the Caribbean, St. Thomas and St. John of the U.S. Virgin Islands are some of the most popular tropical tourist destinations in the world. A destination that boasts so many sites for sport, relaxation and leisure has a culture that is still influenced in ways by its agricultural and native past.

Two-thirds of the island of St. John, a short ferry ride from St. Thomas, is a National Park. Not only is this island the most beautiful it is also the most serene, surrounded by shimmering bays and beaches.

A place so celebrated today for its pristine tranquility and peaceful way of life was—for 150 years—a notorious pirate post before the islands were conquered by the Dutch West Indian Company.

The islands have seen a steady rise in tourism since, and today, there is an entire world of leisure and adventure to explore on St. Thomas and St. John.



It's a Pirate Celebration, me hearties!
Come experience all the pirate fun
alongside Captain Mickey Mouse and
his famous Pirate Crew.

(Weather Permitting)

7:45 p.m.

Deck 11 & 12 marks the spot



Buccaneer Blast
Fireworks

10:30 p.m.

Decks 11 & 12

marks the spot

(Weather Permitting)

Don't Miss:

Cruisin' for Trivia

D Lounge, Deck 4, Midship - 2:45 p.m.

Test your general knowledge with your Cruise Staff in this fun trivia.

Chip-It Golf (12+)

Lobby Atrium, Deck 3, Midship - 3:30 p.m.

It's par for the course for our Guests 12 and older to compete on our special "greens" in this fun tournament.

Pirate Palooza

D Lounge, Deck 4, Midship - 5:00 p.m.

Yo ho, matey's! Jump aboard, junior pirates, and get ready to set sail for fun and games at our Pirate Palooza!

A Pirate's Life For Me

D Lounge, Deck 4, Midship - 6:30 p.m. & 9:30 p.m.

Calling all Pirates, we be! If ye have an adventurous spirit or pirate savvy, come spin the "Wheel of Destiny" for a treasure trove of fun be ripe for the takin' in this action packed pirate game show.

DOCKING

The ship docks at Havensight Mall Dock, which is also known as West Indian Company Dock.

Disney Cruise Line

PORT ADVENTURES

Please check your tour tickets for meeting times and locations.
Visit the Port Adventures Desk, Deck 5, Midship for any questions.

DINNER MENU

Animator's Palate: Pirates Menu
Enchanted Garden: Pirates Menu
Royal Court: Pirates Menu

DRINK OF THE DAY

Sunken Treasures (Alcoholic)
Cranberry NO-Jito (Non-Alcoholic)

IMPORTANT NUMBERS

Fire/Security: 7-3001
Medical Emergency: 7-3000
Health Center: 7-1923

FUN FOR ALL AGES HIGHLIGHTS

CRUISIN' FOR TRIVIA

D Lounge, Deck 4, Midship - 2:45 p.m.

Test your general knowledge with your Cruise Staff in this fun trivia.



CHIP-IT GOLF (12+)

Lobby Atrium, Deck 3, Midship - 3:30 p.m.

It's par for the course for our Guests 12 and older to compete on our special "greens" in this fun tournament.

PIRATE CRAFTS

D Lounge, Deck 4, Midship - 3:30 p.m.

Create a fun souvenir with your Cruise Staff that is yours to keep.

PIRATE PALOOZA

D Lounge, Deck 4, Midship - 5:00 p.m.

Yo ho, matey's! Jump aboard, junior pirates, and get ready to set sail for fun and games at our Pirate Palooza!



A PIRATE'S LIFE FOR ME

D Lounge, Deck 4, Midship - 6:30 p.m. & 9:30 p.m.

Calling all Pirates, we be! If ye have an adventurous spirit or pirate savvy, come spin the "Wheel of Destiny" for a treasure trove of fun be ripe for the takin' in this action packed pirate game show.



MICKEY'S PIRATES IN THE CARIBBEAN

Deck Stage, Deck 11, Midship - 7:45 p.m.

It's a Pirate Celebration, me hearties! Come experience all the pirate fun alongside Captain Mickey Mouse and his famous Pirate Crew. Play, dance and acquire all the pirate skills needed to become an official member of Mickey's Pirate Crew! (Weather Permitting)

FAMILY KARAOKE

D Lounge, Deck 4, Midship - 8:30 p.m.

Be a singing sensation when you and your family take to the stage and sing along to your favorite song.



ADULT ACTIVITY HIGHLIGHTS



SENSES SPA FITNESS CLASSES & SEMINARS

Sunrise Stretch - Senses Fitness Center - 7:00 a.m.

Fab Abs - Senses Fitness Center - 7:30 a.m. & 5:00 p.m.

Body Sculpt Boot Camp (Nom. Fee) - Senses Fitness Center - 8:00 a.m.

Pathway to Yoga - Senses Fitness Center - 4:00 p.m.

CLUB 18*21 - MINI GOLF

Goofy Golf, Deck 13, Aft - 4:00 p.m.

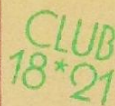

CLUB 18*21 - MIXER

Currents, Deck 13, Forward - 10:00 p.m.

Club 18*21 is an exclusive gathering for young adult Guests. Come meet some of your fellow cruisers and share stories of your cruise thus far, before we head up on deck for Buccaneer Blast and Club Pirate.

LIVE GUITAR WITH TERRY DOBSON

Currents, Deck 13, Forward - 7:00 p.m., 9:45 p.m. & 10:45 p.m.

Join Terry Dobson as he plays live for your listening pleasure.

KNOW IT ALL TRIVIA

O'Gills Pub, Deck 4, Aft - 7:30 p.m.

Join your Club Host David, if you think you've got what it takes!

KRAZY KARAOKE FOLLOWED BY GUEST DJ STREAK

The Tube, Deck 4, Aft - 11:00 p.m.

Take to the stage, grab a microphone and sing your favorite tunes with your Club Host, David, and DJ Brandon. After join Guest DJ Streak as he rocks The Tube.

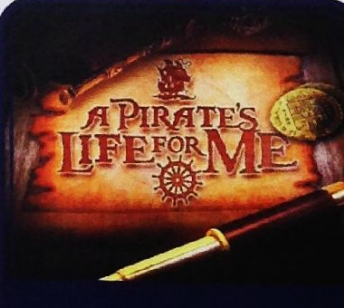

Calling all Pirates, we be! If ye have an adventurous spirit or pirate savvy, come spin the "Wheel of Destiny," for a treasure trove of fun be ripe for the takin' in this action packed pirate game show.

**D Lounge,
Deck 4, Midship,
6:30 & 9:30 p.m.**



Take to the stage, grab a microphone and sing your favorite song with your Club Host, David, and DJ Brandon.

**The Tube,
Deck 4, Aft,
11:00 p.m.**

YOUTH ACTIVITY HIGHLIGHTS

DINE & PLAY

A convenience for families dining at 8:15 p.m., our Youth Activities Counselors will be available at 9:15 p.m. at the entrance of Royal Court, Enchanted Garden and Animator's Palate dining rooms to bring registered children to join the fun in the Youth Activity areas.



Deck 5, Midship (7-1440)
(3-12 years old) 10:00 a.m. - 10:30 p.m.

JOURNEY TO NEVERLAND

6:15 p.m.

Join Peter Pan as he takes you on an adventure on the Magic Playfloor.

SO YOU WANT TO BE A PIRATE?

8:45 p.m.

Have you learned about life on the high seas? Do you have what it takes to be a pirate? Join Captain Hook and friends to find out!



Deck 5, Midship (7-1445)
(3-12 years old) 7:30 a.m. - 12:00 mid

SUPER SLOPPY SCIENCE - EGGSPERIMENTS

1:15 p.m.

Join Professor Make-O-Mess in some of the most extreme experiments you will ever seen in the world of Super Sloppy Science!

A PIRATE'S LIFE FOR ME

6:30 p.m.

Yo ho, yo ho, a Pirates Life for Me! Aarrgh me mateys! Put your knowledge to the test!



Deck 13, Midship (7-9743)
(11-14 years old) 10:00 a.m. - 1:00 a.m.

ANIMATION CELLS

11:45 a.m.

Learn what it takes to be a Disney Animator, then put your new skills to the test as you create your very own animation cell.

DODGEBALL

4:00 p.m.

Let's play fun sports games with your friends and dodge 'em!



Entrance on Deck 4, Forward (7-9418)
(14-17 years old) 1:00 p.m. - 2:00 a.m.

ANYONE CAN COOK: CUPCAKES

2:00 p.m.

Anyone can cook as we work together to create some of our favorite treats. From our galley to yours; join our Chef as they show you how to create cupcakes!

ESPN DREAM TEAM DRAFT DAY - BASEBALL

4:00 p.m.

Play ball! Join the "Commissioner" and engage in this interactive fantasy baseball draft unlike anything you've ever seen! Can YOU draft the greatest baseball team of All-Time?

YOUTH ACTIVITIES OPEN HOUSE

Open House is an opportunity for all to come and participate in a variety of exciting activities and free time in the Oceaneer Club, Lab and Edge throughout the cruise. During these times secured programming will still be offered in the other venue for those looking to check their children into care.

Disney's Oceaneer Club: 10:00 a.m. - 12:00 p.m.

Disney's Oceaneer Lab: 1:00 p.m. - 2:30 p.m.

Vibe: 11:00 a.m. - 1:00 p.m.

Edge: 9:00 a.m. - 10:00 a.m.

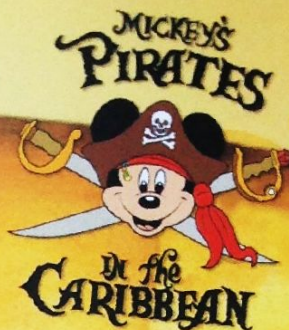

7:45 p.m.

Pirate Games start at 7:30 p.m.
Deck 11 & 12 Mark the Spot

It's a Pirate Celebration, me hearties!
Come experience all the pirate fun alongside Captain Mickey Mouse and his famous Pirate Crew.
(Weather Permitting)



Buccaneer Blast Fireworks

What's a pirate party without some fireworks to remind the other ships who be ruling the oceans blue?

10:30 p.m.

Deck 11 & 12 Mark the Spot

Fireworks will be on display Starboard side
Seen best from Deck 11, center pool area, and on Deck 12.
(Weather Permitting)

Club Pirate

If ye be a fan of Pirates of the Caribbean, tis time to revel in the night at the hottest dance club in all the seven seas with Guest DJ Streak
(Immediately following Buccaneer Blast) (Weather Permitting)

BUENA VISTA THEATRE

Today's Movies

DOLBY 3D



11:30 a.m.

Run Time: 2 hr 22 min
Rating: PG-13

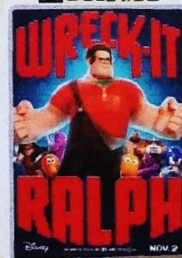

2:15 p.m.

Run Time: 1 hr 53 min
Rating: PG



4:45 p.m. & 7:45 p.m.
Run Time: 2 hr 30 min
Rating: PG-13

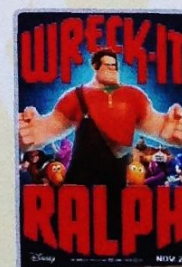

10:45 p.m.

Run Time: 1 hr 53 min
Rating: PG

MORE TO ENJOY WHILE ONBOARD



ADVENTURES BY DISNEY

Join us for a special presentation on Thursday to learn what traveling with Adventures by Disney is all about. See our Adventure Guide on Deck 4, Midship.



DISNEY VACATION CLUB® GROUP PREVIEW

Want to learn more about taking magical vacations year after year? Please see a Disney Vacation Club representative on Deck 4, Midship, or call 7-2805 from your stateroom phone for more information about our interactive group presentation.



PORT & SHOPPING INFORMATION

St. Thomas is the largest shopping port in the Caribbean. Take advantage of the Tax & Duty Free savings and meet your Port Shopping Guides Johan & Marissa in Diamonds International #1a Downtown between 11:00 a.m. - 12:00 p.m. Make sure to pick up Your shopping coupons on the gangway!



SENSES
SPA & SALON

SALON TASTER SPECIAL

- Scalp Massage
- European Facial
- Hand Treatment
- Sunglow Makeover
- Conditioning Hair Treatment
- Eye Collagen Treatment

- Foot & Ankle Massage
- Neck & Shoulder Massage

Three for 99.00
Five for 119.00
All Eight for 139.00

DOONEY & BOURKE EXCLUSIVE

Check out our exclusive Disney Fantasy Inaugural Dooney and Bourke collection available in White Caps.

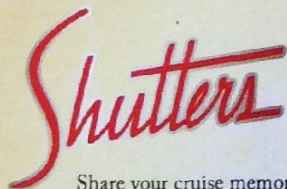

PHOTOBOOK \$149.95

Share your cruise memories with family and friends with this keepsake Photobook. Personalize each and every page with wonderful photos of your family during this cruise.

Please order prior to 7:00 p.m. on the last day of the cruise.

**Please note that photos are available for viewing on our interactive photo kiosks approximately five hours after being taken and are only available for purchase during this cruise.*

ONBOARD AIRLINE CHECK IN

If you would like to have your boarding passes printed for you onboard and have your luggage taken to the airport for you, register by midnight on the day of San Juan. If you have a Disney Cruise Line airport transfer to Orlando International Airport and fly with one of the participating airlines, stop at Guest Services, Deck 3, Midship to register.



ARR-CADE

Where can you be a ninja, play the guitar like a rock star, race a car down the streets of Tokyo and along the way WIN some great prizes? Arr-cade located Deck 11, Aft where the pirates play.

ON DEMAND TV

Watch Disney movies, Hollywood features, ABC Shows, and even captioned content, plus much more "On Demand" for FREE in the comfort of your stateroom! Bookmark your movie and come back to watch it later. Press MENU on your stateroom television remote control, and follow the prompts.

Disney Cruise Line

PORT ADVENTURES

The Port Adventures Desk is open this morning for last minute St. Thomas reservations. Let us take care of everything from the Legendary Kon Tiki Sightseeing and Beach Tour to the Adventure Snorkel Tour on Sea Blaster. Don't forget to reserve space for the Skyride to Paradise Point - a delight sky ride by Tramway which gives you spectacular views of the St. Thomas Harbor and a panoramic glimpse of the ship! Your friendly Port Adventures team are here to help you plan a memorable day.

SHOPPING

NIKE

Visit Sea Treasures for Nike polos, hats, and more, including Nike branded inaugural sailing merchandise! Deck 3, Forward.

DOONEY & BOURKE

Dooney & Bourke has created Disney Cruise Line exclusive bags. Each bag has a unique style. Stop by White Caps to learn more. Deck 3, Forward.

MAUI DIVERS

Discover your own island treasure by choosing from exotic Black Tahitian Pearls, South Sea Golden pearls and more in a broad selection from Maui Divers Jewelry. Come and be dazzled at White Caps, Deck 3, Forward.

LIGHT UP THE NIGHT

Glow merchandise is only available on Pirate Night! Don't miss your opportunity to light up the night! Stop by Quacks, Deck 11, Starboard to complete your pirate attire!

PIRATE PARTY GEAR

Arrrrgh... It's time to embrace your inner pirate! Make your way to Mickey's Mainsail, Deck 3, Forward, to find a treasure trove of pirate gear! Everything from costumes and apparel to hats and accessories.

O'GILLS PUB MERCHANDISE

Get your very own O'Gills T-shirts, hats, mugs and O'Gills Irish Cream liquor. A great way to remember your sailing on the Disney Fantasy! Available in White Caps and Sea Treasures, Deck 3, Forward.

Due to port regulations, when the ship is docked, the stores will remain closed.

IMPORTANT INFORMATION

Security Notice

All Guests (including children) who wish to disembark the ship are required to present their Key to the World card at the gangway. A photo ID is also required for those Guests who are 18 years of age or older. Guests under the age of 18 are required to have a Parent, Guardian or other responsible adult sign an authorization form at the time it is given out if they wish to go ashore unaccompanied. Authorization forms are available at the gangways and Guest Services.

Please Note:

Please remember to use plenty of sunscreen & mosquito/ insect repellent when venturing ashore.

Cold and Flu Reminder

Please wash hands frequently and thoroughly, particularly before meals. Contact the Health Center by dialing 7-1923, should anyone in your party become ill.

Corridor Quiet Hours

As a courtesy to all our Guests, please recognize quiet hallway hours from 10:00 p.m. til 8:00 a.m.

Inclement Weather

For the safety of all Guests, outdoor events may be changed due to unforeseen weather conditions.

Environmental Message

With Disney's commitment to the Environment, please refrain from throwing anything over the Ship's side. Thank you!

No Reserved Seats Policy

As a courtesy to all our Guests, we kindly advise that the saving of seats is not permitted in the Walt Disney Theatre, and the saving of the sun loungers is not permitted on Deck 11, 12, and 13. Items left unattended will be returned to lost and found at Guest Services, Deck 3 Midship.

Smoking

For the comfort of our guests the following areas are designated as Smoking areas: - Promenade Deck (Deck 4), smoking is permitted Port Side, Aft only from 6:00 p.m. to 6:00 a.m.
- Currents - Deck 13, Forward, Port Side.
- Meridian Bar - Deck 12, Aft, Port Side, outside.
- Smoking is permitted on stateroom verandahs. Smoking is prohibited inside all guest staterooms. Guests found smoking in their staterooms will be charged a \$250 stateroom recovery fee.

Walt Disney Theatre

Theatrical performances may use artificial fog, strobe lights, pyrotechnics and other special effects. For the safety of our performers and the comfort of those around you, the use of any photography, video recording device or any electronic equipment is prohibited.

Verandah Safety

Please do not leave any combustible materials on your balcony when not present in your stateroom for safety reasons.

TUESDAY, MARCH 12, 2013 - ST. THOMAS

BUENA VISTA THEATRE



11:30 a.m.
Run Time:
2 hr 22 min
Rating: PG-13

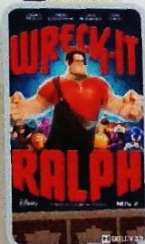

2:15 p.m.
Run Time:
1 hr 53 min
Rating: PG



4:45 & 7:45 p.m.
Run Time:
2 hr 30 min
Rating: PG-13

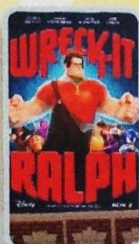

10:45 p.m.
Run Time:
1 hr 53 min
Rating: PG

Character Appearances

CAPTAIN HOOK & MR SMEE

Lobby Atrium (S) - 4:45 p.m.
Deck 4, Balcony - 10:00 p.m.

PIRATE CHIP & DALE

Deck 4, Balcony - 4:45 p.m.

PETER PAN

Lobby Atrium (P) - 4:45 p.m.

JAKE - THE NEVERLAND PIRATE

Deck 4, Balcony - 5:15 p.m.

CAPTAIN JACK SPARROW

Preludes
5:15 p.m. & 7:00 p.m.

PIRATE MICKEY MOUSE

Lobby Atrium (P)
5:15 p.m., 5:45 p.m.
7:00 p.m. & 10:00 p.m.

PIRATE MINNIE MOUSE

Lobby Atrium (S)
5:15 p.m. & 10:00 p.m.

PIRATE DONALD

Deck 4, Balcony - 5:45 p.m.
Lobby Atrium (P) - 9:30 p.m.



(H) Hallway - (S) Starboard Side - (P) Port Side - (V) Vestibule

For details of daily Disney character appearances, refer to the character line in your Navigator Grid or the digital character board in the Lobby Atrium.

YOUTH ACTIVITIES THEMED EXPERIENCES

CLUBHOUSE SERIES
focuses on movement and features content which appeals to younger children.

STORYBOOK SERIES
is designed with a strong connection to the Disney classic stories.

JUMP UP! SERIES
includes large ground games & movement-oriented activities.

CREATE & INVENT SERIES
will have a tactile focus allowing children to create and admire their work.

IN THE SPOTLIGHT SERIES
focuses on children's stage presence with lots of activities and enthusiasm.

SOLVE IT! SERIES
are less active, but will challenge children with problem/solutions-based activities.

YOUTH ACTIVITIES OPEN HOUSE

A non-secured program with activities for families, adults and children of all ages to enjoy together.

SHIP DIRECTORY

YOUTH ACTIVITIES

DISNEY'S OCEANEER CLUB	DECK 5, MID	10:00 AM - 10:30 PM
DISNEY'S OCEANEER LAB	DECK 5, MID	7:30 AM - 12:00 MID
EDGE	DECK 13, MID	10:00 AM - 1:00 AM
VIBE	DECK 4, FWD	1:00 PM - 2:00 AM
IT'S A SMALL WORLD NURSERY	DECK 5, MID	7:30 AM - 11:00 PM

RECREATION

AQUADUCK	DECK 12, MID	9:00 AM - 8:30 PM
		10:45 PM - 12:00 MID
AQUALAB	DECK 12, AFT	1:00 PM - 7:00 PM
DONALD'S POOL	DECK 11, MID	6:00 AM - 5:30 PM
GOLF/SPORTS SIMULATORS	DECK 13, AFT	9:00 AM - 6:00 PM
GOOFY GOLF	DECK 13, AFT	8:00 AM - 8:00 PM
GOOFY'S SPORTS DECK	DECK 13, AFT	8:00 AM - 6:00 PM
MICKEY'S POOL	DECK 11, MID	6:00 AM - 5:30 PM
MICKEY'S SLIDE	DECK 11, MID	9:00 AM - 5:30 PM
MIDSHIP DETECTIVE AGENCY	DECK 2 & 5, MID	9:00 AM - 10:00 PM
NEMO'S REEF	DECK 11, MID	9:00 AM - 7:00 PM
PORT ADVENTURES DESK	DECK 5, MID	7:00 AM - 11:00 AM
		7:00 PM - 8:30 PM
QUIET COVE POOL	DECK 11, FWD	6:00 AM - 12:00 MID
SATELLITE FALLS	DECK 13, FWD	6:00 AM - 6:00 PM
SENSES FITNESS CENTER	DECK 11, FWD	6:30 AM - 10:00 PM

GENERAL INFORMATION

ARR-CADE	DECK 11, AFT	24 HOURS
ADVENTURES BY DISNEY	DECK 4, MID	3:00 PM - 5:00 PM
		7:30 PM - 9:00 PM
DISNEY VACATION CLUB	DECK 4, MID	5:00 PM - 10:00 PM
FUTURE CRUISE SALES DESK	DECK 4, MID	5:00 PM - 6:00 PM
		7:30 PM - 10:00 PM
GUEST SERVICES	DECK 3, MID	24 HOURS
MEDICAL HEALTH CENTER	DECK 1, FWD	9:30 AM - 11:00 AM
		4:30 PM - 7:00 PM
PORT & SHOPPING DESK	DECK 4, MID	7:00 PM - 8:30 PM
		7:30 PM - 8:30 PM
PRELUDES	DECK 3, FWD	4:45 PM - 5:30 PM
		7:30 PM - 8:15 PM
SENSES SPA AND SALON	DECK 11, FWD	8:00 AM - 10:00 PM
SHUTTERS PHOTO GALLERY	DECK 4, MID	5:00 PM - 10:30 PM
SHUTTERS DIGITAL	DECK 4, MID	24 HOURS

SHOPPING

BIBBIDI BOBBIDI BOUTIQUE	DECK 5, MID	9:00 AM - 9:00 PM
MICKEY'S MAINSAIL	DECK 3, FWD	6:45 PM - 11:00 PM
QUACKS	DECK 11, MID	
SEA TREASURES	DECK 3, FWD	6:45 PM - 11:00 PM
VISTA GALLERY	DECK 4, MID	6:45 PM - 10:00 PM
WHITE CAPS	DECK 3, FWD	6:45 PM - 11:00 PM
WHOZITS & WHATZITS	DECK 11, MID	

DINNER MENU

Animator's Palate: Prince & Princess
Enchanted Garden: Prince & Princess
Royal Court: Prince & Princess
Dining Times: 5:45 p.m. & 8:15 p.m.

DRINK OF THE DAY

Parade (Alcoholic)
Princess Delight (Non Alcoholic)

WEATHER FORECAST

Wednesday: Partly Sunny
High: 75 F/24 C
Thursday: Partly Sunny
High: 73 F/23 C

Evening Attire: Cruise Casual

DINING & LOUNGES

BREAKFAST

CABANAS CONTINENTAL	DECK 11, AFT	6:30 AM - 7:00 AM
CABANAS	DECK 11, AFT	7:00 AM - 10:30 AM
ENCHANTED GARDEN	DECK 2, MID	7:15 AM - 9:30 AM
ROYAL COURT	DECK 3, MID	8:00 AM - 9:30 AM

LUNCH

CABANAS	DECK 11, AFT	12:00 PM - 2:15 PM
ENCHANTED GARDEN	DECK 2, MID	
FILLMORE'S FAVORITES	DECK 11, MID	10:30 AM - 6:00 PM
LUIGI'S PIZZA	DECK 11, MID	10:30 AM - 6:00 PM
ROYAL COURT	DECK 3, MID	12:00 PM - 1:30 PM
TOW MATER'S GRILL	DECK 11, MID	10:30 AM - 11:00 PM

DINNER

ANIMATOR'S PALATE	DECK 3, AFT	5:45 PM & 8:15 PM
ENCHANTED GARDEN	DECK 2, MID	5:45 PM & 8:15 PM
ROYAL COURT	DECK 3, MID	5:45 PM & 8:15 PM
CABANAS TABLE SERVICE	DECK 11, AFT	6:30 PM - 8:30 PM
PALO (18+) (RESERVATIONS REQ. & NOW FEE APPLIES)	DECK 12, AFT	6:00 PM - 8:30 PM
REMY (18+) (RESERVATIONS REQ. & NOW FEE APPLIES)	DECK 12, AFT	6:00 PM - 8:30 PM

LATE NIGHT SNACKS

LA PIAZZA (18+)	DECK 4, AFT	
LUIGI'S PIZZA	DECK 11, MID	9:30 PM - 12:30 AM

ADDED FEATURES

BEVERAGE STATION	DECK 11, MID	24 HOURS
EYE SCREAM	DECK 11, MID	11:00 AM - 11:00 PM
ROOM SERVICE	DIAL O	24 HOURS

ENTERTAINMENT - LOUNGES - BARS

Adults must be 21 and older to consume alcoholic beverages.

BON VOYAGE	DECK 3, MID	2:00 PM - 10:30 PM
COVE BAR (18+)	DECK 11, FWD	11:00 AM - 11:30 PM
COVE CAFE (18+)	DECK 11, FWD	7:00 AM - 12:00 MID
CURRENTS (18+)	DECK 13, FWD	11:00 AM - 12:00 MID
D LOUNGE	DECK 4, MID	SHOWTIMES
FROZONE TREATS	DECK 11, MID	11:00 AM - 11:00 PM
LA PIAZZA	DECK 4, AFT	5:00 PM - 12:00 MID
MERIDIAN (18+)	DECK 12, AFT	5:00 PM - 12:00 MID
O'GILLS PUB	DECK 4, AFT	3:00 PM - 12:00 MID
OOH LA LA (18+)	DECK 4, AFT	5:00 PM - 12:00 MID
OUTLOOK	DECK 14, MID	SUNSET TIMES
SKYLINE (18+)	DECK 4, AFT	5:00 PM - 12:00 MID
THE TUBE (18+)	DECK 4, AFT	10:00 PM - 2:00 AM
VISTA CAFE	DECK 4, MID	7:30 AM - 10:30 PM
WAVES	DECK 12, AFT	11:00 AM - 11:30 PM

Consumers who order raw or partially cooked, ready-to-eat food of animal origin, are hereby informed that the food is not sufficiently cooked to ensure its safety.



GOOFY'S SPORTS Digital Simulators

Sports Simulator (Basketball, Baseball, Hockey, Football or Soccer) \$12 / half hr, \$20 / hr

Golf Simulator \$25 / half hr, \$45 / hr

Reservations can be made at the Port Adventures Desk, Deck 5, Midship or at the Simulators, Deck 13, Aft

All Ashore: Approx. 8:00 a.m.
All Aboard: 5:30 p.m.

SHIP'S AGENT IN ST. THOMAS

Virgin Port Services, 1001 Blackbeard's Hill,
St. Thomas, USVI 00802
Tel.: 340-775-1151, 305-608-1908

IMPORTANT NUMBERS

Fire/Security: 7-3001
Medical EMERGENCY: 7-3000
Health Center: 7-1923

Morning	8:30	8:45	9:00	9:15	9:30	9:45	10:00	10:15	10:30	10:45	11:00	11:15	11:30	11:45	12:00	12:15	12:30	12:45	1:00	1:15	1:30							
FUNNEL VISION					The Hunchback of Notre Dame (G) Funnel Vision						The Incredibles (PG) Funnel Vision																	
MOVIES												The Avengers (PG-13) Buena Vista Theatre										>1:52 p.m.						
FUN FOR ALL AGES	Port Adventures - Please check your tickets for meeting times and locations																											
					🕒 Open House Edge				🕒 Open House Disney's Oceaneer Club								Midship Detective Agency Deck 2 & 5, Midship											
	Board Games Available in O'Gills Pub O'Gills Pub								Giant Jenga O'Gills Pub		🕒 Open House Vibe																	
ADULTS	Friends of Bill W. Outlook, Deck 14, Mid																											
	Books and Magazines Available in Cove Cafe Cove Cafe																											
VIBE 14-17 YEARS OLD											🕒 Open House										Animation Cells							
EDGE 11-14 YEARS OLD					🕒 Open House				Games Galore				Apples to Apples				Animation Cells			Matinee Movie								
OCEANEER LAB 3-12 YEARS OLD	Morning Stretches				🎮 Human Bingo				🎮 GAGA Ball						🎮 Detective School						Youth Lunch				🕒 Open House			
															Wii Challenge										🎮 Super Sloppy Science			
OCEANEER CLUB 3-12 YEARS OLD							🕒 Open House																				🎮 Disney Animation: Creating a Character	
									🕒 Magic Playfloor								Flittin' Around											

Afternoon	1:45	2:00	2:15	2:30	2:45	3:00	3:15	3:30	3:45	4:00	4:15	4:30	4:45	5:00	5:15	5:30	5:45	6:00	6:15	6:30	6:45			
FUNNEL VISION	Lilo & Stitch (PG) Funnel Vision								A Bug's Life (G) Funnel Vision															
MOVIES	Wreck-It Ralph (PG) Buena Vista Theatre								Lincoln (PG-13) Buena Vista Theatre								> 7:15 p.m.							
CHARACTER													Peter Pan <small>(Lobby Atrium P)</small>		Jack Sparrow <small>Preludes</small>		Mickey <small>(Lobby Atrium P)</small>							
FUN FOR ALL AGES	Pictionary <small>D Lounge</small>						 <small>Lobby Atrium (12+)</small>																	
	Midship Detective Agency <small>Deck 2 & 5, Midship</small>								Cruisin' for Trivia <small>D Lounge</small>		Pirate Crafts <small>D Lounge</small>		Pirate Trivia <small>D Lounge</small>		Pirate Palooza <small>D Lounge</small>		A Pirate's Life For Me <small>D Lounge</small>							
ADULTS	Books and Magazines Available in Cove Cafe <small>Cove Cafe</small>								Club 18*21 - Mini Golf <small>Goofy Golf</small>															
									Pathway to Yoga <small>Senses Fitness Center</small>				Fab Abs <small>Senses Fitness Center</small>											
VIBE <small>14-17 YEARS OLD</small>	Animation Cells		Anyone Can Cook: Cupcakes				Photo Hunt				ESPN Dream Team Draft Day - Baseball				Dodgeball				Chillin' in Vibe					
EDGE <small>11-14 YEARS OLD</small>	Matinee Movie				XBox® Kinect™ - Just Dance Challenge				Pictionary		Dodgeball		Spoons		Create a Postcard		Four Square		Chillin' in Edge					
OCEANEER LAB <small>3-12 YEARS OLD</small>	Open House		Friendship Bracelets		Float Fun Trivia		Adventure Squad		Celebrity Heads		Youth Dinner								A Pirate's Life For Me					
	Super Sloppy Science		Elephant Soccer																Color Yourself Heroic					
OCEANEER CLUB <small>3-12 YEARS OLD</small>	Memory Wall		Wii Challenge						Ball Games												Journey to Neverland			
					Little Einstein's Adventure				Jake and the Neverland Pirates															
OUT AND ABOUT	Dodgeball <small>Goofy's Sports Deck</small>																							

Evening	7:00	7:15	7:30	7:45	8:00	8:15	8:30	8:45	9:00	9:15	9:30	9:45	10:00	10:15	10:30	10:45	11:00	11:15	11:30	11:45	12:00		
FUNNEL VISION				Mickey's Pirates Funnel Vision	Peter Pan (G) Funnel Vision										Buccaneer Blast & Club Pirate Funnel Vision			Pirates of the Caribbean: The Curse of the Black Pearl (PG-13) Funnel Vision					
MOVIES				Lincoln (PG-13) Buena Vista Theatre										Wreck-It Ralph (PG) Buena Vista Theatre									
CHARACTER	Jack Sparrow Preludes			 Deck Stage, Deck 11, Midship					 Lobby Atrium (P)					 Lobby Atrium (S)		 Deck Stage, Deck 11, Midship							
FUN FOR ALL AGES				Pirate Games Deck Stage																			
ADULTS				Know It All Trivia O'Gills Pub										Club 18*21 - Mixer Currents			Krazy Karaoke followed by Guest DJ Streak The Tube						
	Live Guitar with Terry Dobson Currents														Live Guitar with Terry Dobson Currents				Live Guitar with Terry Dobson Currents				
VIBE 14-17 YEARS OLD	Mario Kart Challenge				Smoothie Time			Teen AquaDuck		Pump It Up			Pirate Deck Party					A Pirate's Life For Me					
EDGE 11-14 YEARS OLD	Chillin' in Edge		Board Game Fun		Hold The Phone			Tween AquaDuck		Pirate Prep			Pirate Deck Party			GAGA Ball		A Pirate's Life For Me					
OCEANEER LAB 3-12 YEARS OLD	Color Yourself Heroic			 Magic Playfloor					Create A Mask					Make an Eye Patch			Spoons						
				Pirate Prep					Wii Challenge			 Pirates of the Caribbean: Tides of Fortune			 GAGA Ball								
OCEANEER CLUB 3-12 YEARS OLD	Make a Pirate Ship						Pirate Prep		 So You Want to be a Pirate?			Movie Time											
				Treasure Hunt									 Magic Playfloor										
OUT AND ABOUT	Digi Hunt Deck 5, Midship																						

Symbol for activities that will be repeated during the cruise

Youth Activities Open House

FOLD

Fold along the dotted lines and take me with you so you don't miss any of the fun!

FOLD

IN THE SPOTLIGHT SERIES
SOLVE IT! SERIES

JUMP UP! SERIES
CREATE & INVENT SERIES

CLUBHOUSE SERIES
STORYBOOK SERIES