

PERSONAL NAVIGATOR

SATURDAY, FEBRUARY 27, 2016

NASSAU, BAHAMAS

Sunrise: 6:36 am Sunset: 6:11 pm
Evening Attire: Pirate or Cruise Casual
All Ashore: 9:30 am All Aboard: 5:15 pm
Gangway: Deck 1, Midship/Deck 1, Forward &
Today: Partly Cloudy High: 70°F/21°C
Tomorrow: Sunny High: 70°F/21°C

DISNEY CRUISE LINE PRESENTS

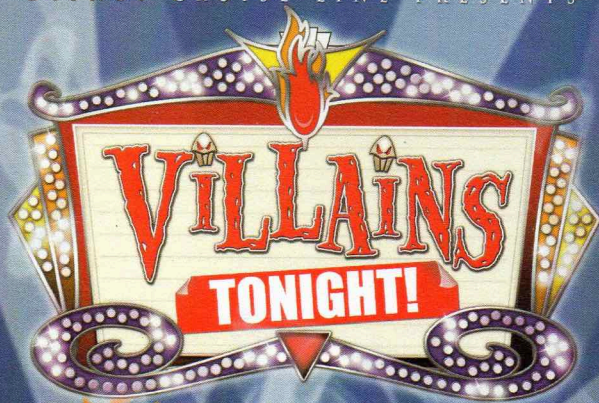

WALT DISNEY THEATRE
DECK 3 & 4, FORWARD

6:15 pm & 8:30 pm

As a courtesy to all Guests, we kindly advise that the saving of seats is **not** permitted in the Walt Disney Theatre.



 Assistance available at the entrance to the Walt Disney Theatre 30 minutes prior to show time.

Nassau Port Information

While you will find many great experiences in Nassau, there have been reports of increased crime, including assaults and robberies involving tourists in the area. As in any large city, you'll want to take some basic precautions to make the most of your time ashore.

- Be aware of your surroundings at all times, just as you would in your normal daily activities.
- Avoid short cuts, narrow alleys or poorly lit streets. We recommend that guests only visit the downtown shopping areas and other tourist locations.
- Leave valuables in your room safe and avoid carrying large amounts of cash. Exercise caution when using ATMs. Cameras and handbags should be carried out of sight and secured to your person with a strap.
- Leave air transportation tickets and other travel documents in your room safe. When going ashore, each adult is required to carry a Driver's license, passport or other government-issued photo ID.
- If traveling by taxi, use only licensed taxi operators.
- In general, use the same level of precaution you would use in any tourist destination.

Most crimes are easier to commit in dark unlit areas. You should stay out of these types of areas and consider returning to the ship before nightfall. If you stay out at night, please be extra vigilant about your personal safety.



It's a Pirate Celebration, me hearties! Come experience all the pirate fun alongside Captain Mickey Mouse and his famous pirate crew.
(Weather Permitting)
7:45 pm - 8:05 pm
Deck 11 & 12, Midship marks the spot



Buccaneer Blast Fireworks
10:30 pm
Deck 11 & 12, Midship marks the spot
(Weather Permitting)

Don't Miss:

Good Morning Disney Dream

Tune in to channel 8 as your Cruise Director highlights the upcoming events, activities and port information for the day.

Disney Junior Pirate & Princess Dance Party

D Lounge, Deck 4, Midship - 2:00 pm

Calling all Pirates and Princesses! Come join us for a family dance party featuring music and fun activities from Jake & the Neverland Pirates and Sofia the First. Whether you favor tiaras or treasure chests, there's something for you at our Disney Junior Pirate & Princess Dance Party. Sofia and Jake will be there - come join them for the fun!

Jack-Jack's Incredible Diaper Dash

Lobby Atrium, Deck 3, Midship - 4:30 pm

Calling all baby cruisers! It's time to take to the mat to see who's the fastest crawler of the seven seas! Register your baby 15 minutes prior to the big race.

A Pirate's Life For Me

D Lounge, Deck 4, Midship - 6:30 pm & 9:45 pm

Calling all Pirates, we be! If ye have an adventurous spirit or pirate savvy, come spin the "Wheel of Destiny" for a treasure trove of fun be ripe for the takin' in this action packed pirate game show.

Disney Cruise Line

PORT ADVENTURES 

Welcome to Nassau, capital of the Bahamas. It is not too late to book an amazing adventure to Blue Lagoon Island, Atlantis, or you could book a snorkeling adventure.

All Port Adventures meet onboard the ship in Nassau. Please check your tour tickets for meeting times and locations.

DINNER MENU

Animator's Palate: Pacific Rim Cuisine
Enchanted Garden: Continental Market
Royal Palace: French Dinner

DRINK OF THE DAY

Yellow Bird (Alcoholic)
Parrot Song
(Non Alcoholic)

IMPORTANT NUMBERS

Fire/Security	7-3001
Medical Emergency	7-3000
Health Center	7-1923

ADULT ACTIVITY HIGHLIGHTS

SENSES SPA FITNESS CLASSES & SEMINARS

Wake Up & Stretch Class - Senses Fitness Center - 7:00 am
Fab Abs - Senses Fitness Center - 7:30 am
Body Sculpt Boot Camp (Nom. Fee) - Senses Fitness Center - 8:00 am
Tour de Cycle (Sign-Up Required) - Senses Fitness Center - 9:15 am
Yoga - Senses Fitness Center - 10:15 am
How to Increase Your Metabolism - Senses Spa & Salon - 2:00 pm
Good Feet Seminar: Walking In Comfort - Senses Fitness Center - 3:00 pm
Acupuncture: Arthritis and Back Pain Solutions - Senses Fitness Center - 4:00 pm
Pure Form Pilates - Senses Fitness Center - 4:30 pm

TASTING CLASSES

Mixology (21+) - Skyline - 2:00 pm
Tequila & Margarita Tasting (21+) - District Lounge - 3:00 pm
Stem to Stern Wine Tasting (21+) - Pink: Wine and Champagne Bar - 3:00 pm
Martini Tasting (21+) - Meridian - 4:00 pm
Whiskey Tasting (21+) - Cove Cafe - 9:30 pm
Cognac Tasting (21+) - Meridian - 9:30 pm

Please make reservations for tastings at Guest Services for a nominal fee. Tasting Seminars are only for Guests 21 and older.



1820 SOCIETY: ICE CREAM SOCIAL

Vanillope's Sweets and Treats, Deck 11, Aft - 10:00 pm
 Join your fellow Society members for some ice cream and conversation.



ESPN DREAM TEAM DRAFT DAY - BASEBALL

Pub 687, Deck 4, Aft - 12:15 pm
 Play ball! Join the "Commissioner" and engage in this interactive fantasy baseball draft unlike anything you've ever seen! Can YOU draft the greatest baseball team of all-time?

MAKING OF THE DREAM

Evolution, Deck 4, Aft - 1:45 pm

Explore the origins of Disney Cruise Line and the latest and greatest innovations conjured especially for the Disney Dream in this fascinating and entertaining behind-the-scenes program.

MOVIE QUOTES TRIVIA

District Lounge, Deck 4, Aft - 4:15 pm

"Life is like a box of Chocolates" Know the movie? Join your Cruise Staff and test your Movie Quote knowledge.



FUN FOR ALL AGES HIGHLIGHTS



MAKING OF THE DREAM

Pub 687, Deck 4, Aft - 11:15 am

Explore the origins of Disney Cruise Line and the latest and greatest innovations conjured especially for the Disney Dream in this fascinating and entertaining behind-the-scenes program.

FAMILY CRAFTS

District Lounge, Deck 4, Aft - 12:15 pm

Create a fun souvenir with your Cruise Staff that is yours to keep.



DISNEY JUNIOR PIRATE & PRINCESS DANCE PARTY

D Lounge, Deck 4, Midship - 2:00 pm

Calling all Pirates and Princesses! Come join us for a family dance party featuring music and fun activities from Jake & the Neverland Pirates and Sofia the First. Whether you favor tiaras or treasure chests, there's something for you at our Disney Junior Pirate & Princess Dance Party. Sofia and Jake will be there - come join them for the fun!



JEDI TRAINING - TRIALS OF THE TEMPLE

Walt Disney Theatre, Deck 3 & 4, Forward - 3:30 pm

Ancient records tell of a hidden temple that will test those who choose to open it. Watch as a Jedi teaches Force Sensitive children how to use a light saber and battle the Dark Side.

\$5,000 MEGA JACKPOT BINGO

Bingo Pre-Sales start at 4:15 pm

Evolution, Deck 4, Aft - 4:30 pm

Don't miss your chance to take home big money! 4 CASH prize games and great raffle prizes to be won! Complete the fourth game in 46 numbers or less and win the \$5,000 Mega Jackpot! Plus get Spa Prizes that will pamper you, including a mini facial and massages all courtesy of the Senses Spa and Salon. Pre-Sales start 15 minutes prior to game.



DISNEY VACATION CLUB GROUP PREVIEW

D Lounge, Deck 4, Midship - 4:30 pm

Want to learn more about taking magical vacations year after year? Please see a Disney Vacation Club representative on Deck 4, Midship, or call 7-2805 from your stateroom phone for more information about our interactive group presentation.



JACK-JACK'S INCREDIBLE DIAPER DASH

Lobby Atrium, Deck 3, Midship - 4:30 pm

Calling all baby cruisers! It's time to take to the mat to see who's the fastest crawler of the seven seas! Register your baby 15 minutes prior to the big race.



A PIRATE'S LIFE FOR ME

D Lounge, Deck 4, Midship - 6:30 pm & 9:45 pm

Calling all Pirates, we be! If ye have an adventurous spirit or pirate savvy, come spin the "Wheel of Destiny" for a treasure trove of fun be ripe for the takin' in this action packed pirate game show.

YOUTH ACTIVITIES HIGHLIGHTS

Dine & Play

A convenience for families dining at 8:15 pm, our Youth Activities counselors will be available at 9:15 pm at the entrance of Royal Palace, Enchanted Garden and Animator's Palate dining rooms to bring registered children to join the fun in the Youth Activities areas.



Deck 5, Midship (7-1440)
(3 - 12 years old)

11:15 am - 10:30 pm

JEDI TRAINING: EXPERIENCE THE FORCE

11:30 am

Become one with the Force as you take your first step into a larger world. Kids will learn the ways of the Force in this exciting program led by a Jedi.

CRUISIN' WITH CRUSH

1:00 pm

Be sure to check out Disney's Oceaneer Club to see Crush when he stops by!



Deck 5, Midship (7-1445)
(3 - 12 years old)

9:00 am - 1:00 am

PISTON CUP CHALLENGE

11:15 am

It's Dinoco time and you're part of the pit crew! Design your own race car and see if you've got what it takes to end up in the winner's circle!

GET THE HOOK

7:00 pm

A villainous villain has stolen Captain Hook's prized golden hook. Become a member of the Top Deck Detective Agency and help solve the clues to retrieve Hook's hook.



Deck 13, Midship (7-9743)
(11 - 14 years old)

10:00 am - 1:00 am

NEWSIES: GET UP AND GO!

1:45 pm

Are you ready to dance like a NEWSIE? Come and learn some of the actual choreography from Newsies, the Disney theatrical production and be a part of a new fitness program called "Get up and Go!"

A PIRATE'S LIFE FOR ME

6:30 pm

Yo ho, yo ho, a Pirate's Life for Me! Aarrgh me mateys! Put your knowledge to the test!



Entrance on Deck 4, Forward (7-9417)
(14 - 17 years old)

11:00 am - 2:00 am

SUN DECK FUN

3:00 pm

Play games, swim or just sun tan on this exclusive open air deck, designed just for teens.

NEWSIES: GET UP AND GO!

5:15 pm

Are you ready to dance like a NEWSIE? Come and learn some of the actual choreography from Newsies, the Disney theatrical production and be a part of a new fitness program called "Get up and Go!"

MICKEY'S
PIRATES



IN THE
CARIBBEAN

7:45 pm - 8:05 pm

Pirate Games start at 7:30 pm
Deck Stage, Deck 11, Midship

It's a Pirate Celebration, me hearties!
Come experience all the pirate fun alongside Captain Mickey Mouse and his famous pirate crew.
(Weather Permitting)



Buccaneer Blast Fireworks

What's a pirate party without some fireworks to remind the other ships who be ruling the oceans blue?

10:30 pm

Deck 11 & 12, Midship
mark the spot

Fireworks will be on display Starboard side
Seen best from Deck 11, center pool area, and on Deck 12.

Club Pirate

If ye be a fan of Pirates of the Caribbean, tis time to revel in the night at the hottest dance club in all the seven seas.
(Immediately following Buccaneer Blast)



BUENA VISTA THEATRE

Deck 4 & 5, Midship
Today's Movies

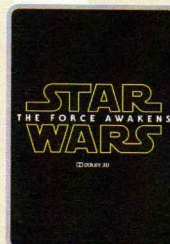

DOLBY 3D

11:30 am
Duration:
2 hrs 16 mins
Rating: PG-13

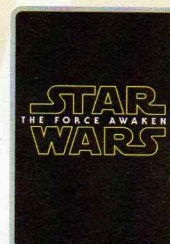

3:00 pm
Duration:
2 hrs 16 mins
Rating: PG-13

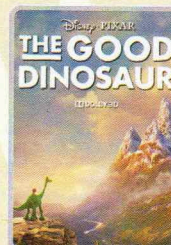

DOLBY 3D

6:00 pm & 8:30 pm
Duration:
1 hr 40 mins
Rating: PG

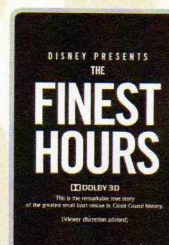

DOLBY 3D

(Viewer Discretion Advised)
11:00 pm
Duration:
1 hr 49 mins
Rating: PG-13

MORE TO ENJOY WHILE ONBOARD



AULANI, A DISNEY RESORT & SPA

A Hawaiian vacation is just a few steps away! Visit the Disney Vacation Planning Center, Deck 4, Midship and say "aloha" to special savings for Aulani, A Disney Resort & Spa on O'ahu.



DISNEY VACATION CLUB® GROUP PREVIEW

Want to learn more about taking magical vacations year after year? Please see a Disney Vacation Club representative on Deck 4, Midship, or call 7-2805 from your stateroom phone for more information about our interactive group presentation.



NASSAU SHOPPING ASHORE INFORMATION

8:00 am to 9:30 am, Port Shopping Desk, Deck 4, Midship. This is your last chance to see Kyle & Hannah, and collect your free savings ashore kit and VIP cards before going ashore.



SENSES
SPA & SALON

PAMPER PACKAGE
50 minute full body Swedish massage, foot and ankle massage, Indian scalp massage and 25 minute facial.
75 minute pamper for \$149.

Senses Spa, Deck 11, Forward, Ext 7-1465



DISNEY INSPIRED
DIAMOND COLLECTION
by SOPHIA FIORI
DIAMONDS
ONLY AVAILABLE ONBOARD

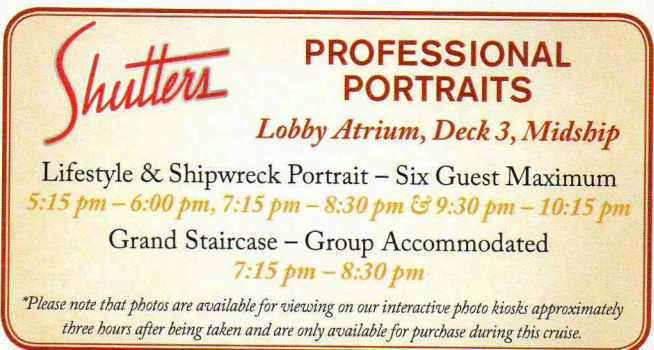

Shutters
PROFESSIONAL PORTRAITS
Lobby Atrium, Deck 3, Midship
Lifestyle & Shipwreck Portrait – Six Guest Maximum
5:15 pm – 6:00 pm, 7:15 pm – 8:30 pm & 9:30 pm – 10:15 pm
Grand Staircase – Group Accommodated
7:15 pm – 8:30 pm
**Please note that photos are available for viewing on our interactive photo kiosks approximately three hours after being taken and are only available for purchase during this cruise.*

ONBOARD AIRLINE CHECK IN

If you would like to have your boarding passes printed for you onboard and have your luggage taken to the airport for you, 12:00 pm today is the last chance to enroll if eligible. Guest Services, Deck 3, Midship.

Connect@Sea

We are now offering a NEW and improved Internet service to stay connected on your cruise like no other in the industry! Internet packages range from \$0.25 per MB - \$89.00 (1000 MB package). For more information contact your Connect@Sea Expert or Guest Services onboard.

FINE DINING RESERVATIONS

Treat yourself to the ultimate culinary experience at sea. At Remy and Palo the enchantment of sea meets with elegance for a once-in-a-lifetime dining experience. Service/Cover charges will apply, please call 7-9734 for reservations to secure the last available spots.

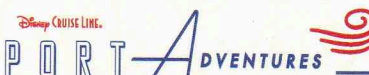

Welcome to Nassau, capital of the Bahamas. It is not too late to book an amazing adventure to Blue Lagoon Island, Atlantis, or you could book a snorkeling adventure. And don't forget, we will be arriving to Disney's Castaway Cay tomorrow, so plan ahead to ensure your first choice of adventure is available. Also, ask our team about the exclusive Getaway Packages, available onboard only.

All Port Adventures meet onboard the ship in Nassau. Please check your tour tickets for meeting times and locations.

SHOPPING

SOPHIA FIORI DISNEY INSPIRED JEWELRY

Discover the elegant Disney inspired diamond jewelry collection by Sophia Fiori, one of the world's leading designers of diamond jewelry when you visit White Caps, Deck 3, Forward.

THE PIRATES LEAGUE

Shiver me timbers! Pirates are invading the Bibbidi Bobbidi Boutique tomorrow and are looking to transform you into a swashbuckling pirate to join their crew. Make your reservations by visiting Bibbidi Bobbidi Boutique, Deck 5, Midship or dialing extension 7-9438. Limited space available.

STAR WARS MERCHANDISE

No need to travel to a galaxy far, far away to gear up on all things Star Wars! From graphic tees for the whole family to stylish Dooney & Bourke handbags with a unique Star Wars themed pattern, head to the onboard shops where you'll find an array of commemorative Star Wars merchandise. Deck 3, Forward.

SOPHIA FIORI GUESS THE CARAT WEIGHT

Whoever guesses closest wins a Sophia Fiori fine jewelry piece! Winners Announced Tonight at 7:30 pm. Must be present to win. White Caps, Deck 3, Forward.

LIGHT UP THE NIGHT

Glow merchandise is only available on Pirate Night! Don't miss your opportunity to light up the night! Stop by Quacks, Deck 11, Midship to complete your Pirate attire!

VANELLOPE'S SWEETS AND TREATS

Have your fill of assorted candy, novelty treats and more at the onboard shop named after the President of Sugar Rush herself: Vanellope's Sweets and Treats. Deck 11, Aft.

THOMAS KINKADE: HIDDEN CHARACTER CHALLENGE!

Known as the "Painter of Light," Thomas Kinkade is one of Disney's most celebrated artists having created an array of enchanting artwork. Stop by the Vista Gallery today to view his unique collection of paintings featuring some of your favorite Disney characters! Also, take the time to try and find all of the hidden Disney characters scattered throughout his paintings. Are you up to the challenge? Deck 4, Midship.

Due to port regulations, when the ship is docked, the stores will remain closed.

IMPORTANT INFORMATION

Security Notice

All Guests (including children) who wish to disembark the ship are required to present their Key to the World card at the gangway. A photo ID is also required for those Guests who are 18 years of age or older. Guests under the age of 18 are required to have a parent, guardian or other responsible adult sign an authorization form at the Guest Service Desk if they wish to go ashore unaccompanied or with any adult from another stateroom.

Inclement Weather

For the safety of all Guests, outdoor events may be changed due to unforeseen weather conditions.

Cold and Flu Reminder

Please wash hands frequently and thoroughly, particularly before meals. Contact the Health Center by dialing 7-1923, should anyone in your party become ill.

Corridor Quiet Hours

As a courtesy to all our Guests, please recognize quiet hallway hours from 10:00 pm - 8:00 am.

Insect Repellent Advisory

Protect against mosquito bites and related illnesses when going ashore. Insect repellent is available for purchase in White Caps. When using both sunscreen and insect repellent, use sunscreen first and apply insect repellent on top of sunscreen.

Environmental Message

With Disney's commitment to the environment, please refrain from throwing anything over the ship's side. Thank you!

No Reserved Seats Policy

As a courtesy to all our Guests, we kindly advise that the saving of seats is not permitted in the Walt Disney Theatre, and the saving of the sun loungers is not permitted on Deck 11, 12 and 13. Items left unattended will be returned to lost and found at Guest Services, Deck 3, Midship.

Smoking

For the comfort of our guests the following areas are designated as Smoking areas:

- Deck 13, Forward, port side, by "Currents"
- Deck 12, Aft, port side outdoor area that is accessible through the Meridian Lounge
- Deck 4, Aft, port side, the outside Promenade Deck from 6:00 pm to 6:00 am only (all of Deck 4 is no smoking from 6:00 am to 6:00 pm).
- Smoking is prohibited inside all Guest staterooms and on stateroom verandahs. Guests found smoking in their staterooms or on their verandahs will be charged a \$250 stateroom recovery fee. Electronic cigarettes may only be used in designated smoking areas.

Walt Disney Theatre

Theatrical performances may use artificial fog, strobe lights, pyrotechnics and other special effects. For the safety of our performers and the comfort of those around you, the use of any photography, video recording devices or any electronic equipment is prohibited.

Verandah Safety

Please do not leave any combustible materials on your balcony when not present in your stateroom for safety reasons.

Morning	8:30	8:45	9:00	9:15	9:30	9:45	10:00	10:15	10:30	10:45	11:00	11:15	11:30	11:45	12:00	12:15	12:30	12:45	1:00	1:15	1:30							
FUNNEL VISION	The Emperor's New Groove (G) Funnel Vision						Hercules (G) Funnel Vision						Tarzan (G) Funnel Vision															
BUENA VISTA THEATRE	Star Wars: The Force Awakens (PG-13) DOLBY 3D Duration: 2 Hours 16 Minutes																											
CHARACTERS	Sofia Deck 4, Balcony		Minnie Deck 4, Balcony		Sofia Deck 4, Balcony																							
FUN FOR ALL AGES		Doc McStuffins Lobby Atrium (H)		Jake Lobby Atrium (H)		Doc McStuffins Lobby Atrium (H)																						
		Youth Activities Open House Disney's Oceaneer Club Edge						Youth Activities Open House Disney's Oceaneer Club Vibe						Making of the Dream Pub 687				Family Crafts District Lounge		Disney Animation Creating a Character D Lounge								
		Youth Activities Open House Disney's Oceaneer Club Disney's Oceaneer Club																										
	Last Minute Shopping Advice Port Shopping Desk						Mickey's Puzzle Playtime Disney's Oceaneer Club		Magic PlayFloor Disney's Oceaneer Club																			
ADULTS	Friends of Bill W. Outlook						Tour de Cycle (Sign-Up Required) Senses Fitness Center				Pure Yoga Senses Fitness Center								Pub 687									
VIBE 14-17 YEARS OLD							Youth Activities Open House Disney's Oceaneer Club						Animation Cells				Ping Pong				Craft Corner							
EDGE 11-14 YEARS OLD							Youth Activities Open House Disney's Oceaneer Club						Animation Cells				Game Challenge		Picture This		Wii Challenge		Ice Cream Social					
OCEANEER LAB 3-12 YEARS OLD							Disney Animation: Creating a Character						Wacky Relays Disney's Oceaneer Club				Piston Cup Challenge Disney's Oceaneer Club				Lunch				Super Sloppy Science Disney's Oceaneer Club			
OCEANEER CLUB 3-12 YEARS OLD							Youth Activities Open House Disney's Oceaneer Club										Jedi Training: Experience the Force Disney's Oceaneer Club								Cruisin' with Crush Disney's Oceaneer Club			
							Mickey's Puzzle Playtime Disney's Oceaneer Club				Magic PlayFloor Disney's Oceaneer Club																	
Afternoon	1:45	2:00	2:15	2:30	2:45	3:00	3:15	3:30	3:45	4:00	4:15	4:30	4:45	5:00	5:15	5:30	5:45	6:00	6:15	6:30	6:45							
FUNNEL VISION	Star Wars Rebels: Disney Channel XD (G) Funnel Vision						The Jungle Book (G) Funnel Vision						Mulan (G) Funnel Vision															
BUENA VISTA THEATRE	Zootopia Sneak Preview (G) Duration: 13 Minutes						Star Wars: The Force Awakens (PG-13) Duration: 2 Hours 16 Minutes						The Good Dinosaur (PG) DOLBY 3D Duration: 1 Hour 40 Minutes															
CHARACTERS	Disney's Oceaneer Club D Lounge						Mickey Mouse Deck 4, Balcony	Donald Lobby Atrium (V)	Peter Pan Preludes		Chip & Dale Preludes	Mickey Mouse Deck 4, Balcony		Donald Lobby Atrium (V)	Minnie Lobby Atrium (P)	Daisy Lobby Atrium (V)												
FUN FOR ALL AGES							Minnie Lobby Atrium (P)	Hook & Snee Preludes	Disney's Oceaneer Club Walt Disney Theatre		Daisy Lobby Atrium (V)																	
							Toddler Time D Lounge				Bingo Pre-Sales		\$5,000 Mega Jackpot BINGO Evolution				VILLAINS TONIGHT! Walt Disney Theatre											
											Jack-Jack's Diaper Dash Lobby Atrium																	
ADULTS	Making of the Dream Evolution						Art of the Theme Show Tour Meridian				TV Tunes Trivia Evolution		Movie Quotes Trivia District Lounge		Disney Vacation Club D Lounge - Group Preview		Pub Quiz District Lounge		NCAA Basketball: North Carolina vs Virginia Pub 687									
VIBE 14-17 YEARS OLD	Craft Corner		Teen Choice				Sun Deck Fun				Sports Deck Fun		Mini Golf		Newsies: Get Up and Go!		Boys and Girls Chill		A Pirate's Life For Me									
EDGE 11-14 YEARS OLD	Newsies: Get Up and Go!		Shuffleboard				Disney Animation: Creating a Character				Anyone Can Cook: Cupcakes		Sports Deck Fun		Mini Golf		Create a Postcard		A Pirate's Life For Me									
OCEANEER LAB 3-12 YEARS OLD							Stitch's Adventure Squad Disney's Oceaneer Club				Wacky Relays Disney's Oceaneer Club				Super Sloppy Science		Stitch's Adventure Squad				Wacky Relays Disney's Oceaneer Club							
OCEANEER CLUB 3-12 YEARS OLD							Journey to Neverland Disney's Oceaneer Club				Magic PlayFloor Disney's Oceaneer Club				Disney Infinity Challenge				Youth Activities Open House Disney's Oceaneer Club				Dinner		Parachute Games Disney's Oceaneer Club		Disney Infinity	
											SW Tales from a Galaxy Disney's Oceaneer Club				Jedi Training - Experience the Force Disney's Oceaneer Club													
Evening	7:00	7:15	7:30	7:45	8:00	8:15	8:30	8:45	9:00	9:15	9:30	9:45	10:00	10:15	10:30	10:45	11:00	11:15	11:30	11:45	12:00							
FUNNEL VISION	Mickey's PITC Funnel Vision						Peter Pan (G) Funnel Vision						Buccaneer Blast & Club Pirate Funnel Vision						Pirates of the Caribbean 1 (PG-13) Funnel Vision									
BUENA VISTA THEATRE	Zootopia Sneak Preview (G) Duration: 13 Minutes						The Good Dinosaur (PG) DOLBY 3D Duration: 1 Hour 40 Minutes						Zootopia Sneak Preview (G) Duration: 13 Minutes						The Finest Hours (PG-13) DOLBY 3D Duration: 1 Hour 49 Minutes (Viewer Discretion Advised)									
CHARACTERS		Jack Sparrow D Lounge		Mickey's Pirates D Lounge							Stitch Preludes		Mickey Deck 4, Balcony		Jake Deck 4, Balcony		Hook & Snee Preludes											
FUN FOR ALL AGES																												
ADULTS	Ultimate Disney Trivia Evolution						NCAA Basketball: North Carolina vs Virginia Pub 687 (Subject to Satellite Reception and Availability) < 6:30 pm						NCAA Basketball: Florida vs LSU Pub 687 (Subject to Satellite Reception and Availability)						Live Music Pink: Wine and Champagne Bar		KRAZY KARAOKE Evolution				Cruise Staff DJ District Lounge			
VIBE 14-17 YEARS OLD	Youth Activities Open House Disney's Oceaneer Club						Teen Choice						Smoothie Hour						Pirate Prep		Deck Party		Crowning of the Couch Potato					
EDGE 11-14 YEARS OLD							4 Square Competition						Gender Wars						Pirate Prep		Tween Choice		Deck Party		Dance Party			
OCEANEER LAB 3-12 YEARS OLD							Get the Hook Disney's Oceaneer Club						Anyone Can Cook Disney's Oceaneer Club						Playmation		GAGA Ball Disney's Oceaneer Club		Magic PlayFloor Disney's Oceaneer Club		Game Challenge Disney's Oceaneer Club			
OCEANEER CLUB 3-12 YEARS OLD													Padawan Mind Challenge						So You Want to be a Pirate? Disney's Oceaneer Club		Star Wars Saga - Tales from a Galaxy Far Far Away		Magic PlayFloor Disney's Oceaneer Club					

Symbol for activities that will be repeated during the cruise



Fold along the dotted lines and take me with you so you don't miss any of the fun!



IN THE SPOTLIGHT SERIES
SOLVE IT! SERIES

JUMP UP! SERIES
CREATE & INVENT SERIES
OPEN HOUSE

CLUBHOUSE SERIES
STORYBOOK SERIES

SATURDAY, FEBRUARY 27, 2016 - NASSAU, BAHAMAS

BUENA VISTA THEATRE

Deck 4 & 5, Midship



DOLBY 3D

11:30 am
Duration:
2 hrs 16 mins
Rating: PG-13



3:00 pm
Duration:
2 hrs 16 mins
Rating: PG-13



DOLBY 3D

6:00 pm &
8:30 pm
Duration:
1 hr 40 mins
Rating: PG

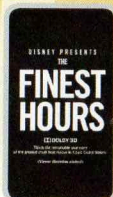

DOLBY 3D
(Viewer Discretion Advised)

11:00 pm
Duration:
1 hr 49 mins
Rating: PG-13

Character Appearances

PRINCESS SOFIA

Deck 4, Balcony
8:30 am & 9:30 am

DOC MCSTUFFINS

Lobby Atrium (H)
8:45 am & 9:45 am

MINNIE MOUSE

Deck 4, Balcony - 9:00 am
Lobby Atrium (P)
3:00 pm & 5:00 pm

JAKE THE NEVERLAND PIRATE

Lobby Atrium (H) - 9:15 am
Deck 4, Balcony - 9:30 pm

DISNEY JUNIOR PIRATE & PRINCESS DANCE PARTY

D Lounge - 2:00 pm

MICKEY MOUSE

Deck 4, Balcony
3:00 pm, 5:00 pm & 10:00 pm

CAPTAIN HOOK & MR SMEE

Preludes
3:15 pm & 10:00 pm

DONALD DUCK

Lobby Atrium (V)
3:30 pm & 4:45 pm
Lobby Atrium (P) - 10:00 pm

PETER PAN

Preludes
3:45 pm & 5:15 pm

DAISY DUCK

Lobby Atrium (V)
4:00 pm & 5:15 pm
Lobby Atrium (P) - 9:30 pm

CHIP & DALE

Preludes - 4:45 pm

CAPTAIN JACK SPARROW

D Lounge - 7:30 pm

MICKEY'S PIRATES IN THE CARIBBEAN

Deck 11 Stage - 7:45 pm

STITCH

Preludes - 9:30 pm

(H) Hallway - (S) Starboard Side - (P) Port Side - (V) Vestibule

For details of daily Disney character appearances, refer to the character line on your Navigator Grid, or the digital character board in the Lobby Atrium.

YOUTH ACTIVITIES THEMED EXPERIENCES

CLUBHOUSE SERIES

focuses on movement and features content which appeals to younger children.

STORYBOOK SERIES is designed with a strong connection to the Disney classic stories.

JUMP UP! SERIES

includes large group games & movement-oriented activities.

CREATE & INVENT SERIES will have a tactile focus allowing children to create and admire their work.

OPEN HOUSE

activities for families, adults and children of all ages to enjoy together.

IN THE SPOTLIGHT SERIES

focuses on children's stage presence with lots of activities and enthusiasm.

SOLVE IT! SERIES

are less active, but will challenge children with problem/solutions-based activities.

SHIP DIRECTORY

YOUTH ACTIVITIES

DISNEY'S OCEANEER CLUB	DECK 5, MID	11:15 AM - 10:30 PM
DISNEY'S OCEANEER LAB	DECK 5, MID	9:00 AM - 1:00 AM
EDGE	DECK 13, MID	10:00 AM - 1:00 AM
VIBE	DECK 4, FWD	11:00 AM - 2:00 AM
IT'S A SMALL WORLD NURSERY	DECK 5, MID	9:00 AM - 12:00 AM

POOLS & MORE

* Children under 12 must have adult supervision in pool areas.

AQUADUCK	DECK 12, AFT	9:00 AM - 8:30 PM
DONALD'S POOL	DECK 11, MID	9:00 AM - 6:00 PM
FUNNEL PUDDLE	DECK 12, FWD	8:00 AM - 6:00 PM
MICKEY'S POOL	DECK 11, MID	8:30 AM - 6:00 PM
MICKEY'S SLIDE	DECK 11, MID	9:00 AM - 6:00 PM
NEMO'S REEF	DECK 11, MID	9:00 AM - 6:00 PM
QUIET COVE POOL (18+)	DECK 11, FWD	8:00 AM - 10:00 PM
SATELLITE FALLS (18+)	DECK 13, FWD	9:30 AM - 8:00 PM

Complimentary pool vests are available for children to use in the pools onboard.
Located on the pool deck.

RECREATION

GOLF/SPORTS SIMULATOR	DECK 13, AFT	9:00 AM - 6:00 PM
GOOFY GOLF	DECK 13, AFT	8:00 AM - 8:30 PM
GOOFY'S SPORTS DECK	DECK 13, AFT	12:00 AM - 6:00 PM
MIDSHIP DETECTIVE AGENCY	DECK 2 & 5, MID	8:00 AM - 11:00 PM
		8:00 AM - 11:00 PM
PORT ADVENTURES DESK	DECK 5, MID	8:00 AM - 11:00 AM
		7:00 PM - 8:30 PM
SENSES FITNESS CENTER (18+)	DECK 11, FWD	6:00 AM - 10:00 PM

GENERAL INFORMATION

BUENA VISTA THEATRE	DECK 4 & 5, MID	SHOWTIMES
DISNEY VACATION PLANNING CENTER	DECK 4, MID	8:30 AM - 10:00 AM
		4:00 PM - 10:00 PM
GUEST SERVICES	DECK 3, MID	24 HOURS
HAIRBRAIDING	DECK 11, MID	8:00 AM - 10:00 PM
MEDICAL HEALTH CENTER	DECK 1, FWD	9:30 AM - 11:00 AM
		4:30 PM - 7:00 PM
PORT SHOPPING DESK	DECK 4, MID	8:30 AM - 9:30 AM
		6:00 PM - 7:00 PM
PRELUDES	DECK 3, FWD	5:30 PM - 9:00 PM
SENSES SPA AND SALON	DECK 11, FWD	8:00 AM - 10:00 PM
SHUTTERS PHOTO GALLERY	DECK 4, MID	6:00 PM - 10:30 PM
WALT DISNEY THEATRE	DECK 3 & 4, FWD	SHOWTIMES

SHOPPING

BIBBIDI BOBBIDI BOUTIQUE	DECK 5, MID	9:00 AM - 9:00 PM
MICKEY'S MAINSAIL	DECK 3, FWD	6:00 PM - 11:00 PM
SEA TREASURES	DECK 3, FWD	6:00 PM - 11:00 PM
QUACKS	DECK 11, MID	
VISTA GALLERY	DECK 4, MID	6:30 PM - 10:30 PM
WHITE CAPS	DECK 3, FWD	6:00 PM - 11:00 PM
WHOZITS & WHATZITS	DECK 11, MID	7:00 PM - 10:00 PM

DUE TO PORT REGULATIONS, WHEN THE SHIP IS DOCKED, THE STORES MUST REMAIN CLOSED.

DINNER MENU	Animator's Palate: Pacific Rim Cuisine	DRINK OF THE DAY	Yellow Bird (Alcoholic)	WEATHER FORECAST	Today: Partly Cloudy
	Enchanted Garden: Continental Market		Parrot Song (Non Alcoholic)		High: 70°F/21°C
	Royal Palace: French Dinner				Tomorrow: Sunny
	Dining Times: 5:45 pm & 8:15 pm				High: 70°F/21°C

Evening Attire: Pirate or Cruise Casual

DINING & LOUNGES

BREAKFAST

CABANAS CONTINENTAL	DECK 11, AFT	7:00 AM - 7:30 AM
CABANAS	DECK 11, AFT	7:30 AM - 10:45 AM
ENCHANTED GARDEN	DECK 2, MID	8:00 AM - 10:30 AM
ROYAL PALACE	DECK 3, MID	8:00 AM - 9:30 AM

LUNCH

CABANAS	DECK 11, AFT	12:00 PM - 2:15 PM
CABANAS - PIZZA	DECK 11, AFT	2:00 PM - 4:00 PM
FILLMORE'S FAVORITES	DECK 11, MID	10:30 AM - 6:00 PM
LUIGI'S PIZZA	DECK 11, MID	10:30 AM - 6:00 PM
ROYAL PALACE	DECK 3, MID	12:00 PM - 1:30 PM
TOW MATER'S GRILL	DECK 11, MID	10:30 AM - 6:00 PM

DINNER

ANIMATOR'S PALATE	DECK 3, AFT	5:45 PM & 8:15 PM
CABANAS TABLE SERVICE	DECK 11, AFT	6:30 PM - 8:30 PM
ENCHANTED GARDEN	DECK 2, MID	5:45 PM & 8:15 PM
PALO (18+) (RESERVATIONS REQ. & NOM. FEE APPLIES)	DECK 12, AFT	6:00 PM - 8:30 PM
REMY (18+) (RESERVATIONS REQ. & NOM. FEE APPLIES)	DECK 12, AFT	6:00 PM - 8:30 PM
ROYAL PALACE	DECK 3, MID	5:45 PM & 8:15 PM
TOW MATER'S GRILL	DECK 11, MID	6:00 PM - 11:00 PM

LATE NIGHT SNACKS

CABANAS - PIRATE'S BUFFET	DECK 11, AFT	10:45 PM - 11:30 PM
LUIGI'S PIZZA	DECK 11, MID	9:30 PM - 12:30 AM

ADDED FEATURES

BEVERAGE STATION	DECK 11, MID	24 HOURS
EYE SCREAM	DECK 11, MID	10:30 AM - 12:30 AM
ROOM SERVICE	DIAL 0	24 HOURS
VANELLOPE'S SWEETS AND TREATS	DECK 11, AFT	12:00 PM - 11:30 PM

ENTERTAINMENT - LOUNGES - BARS

Adults must be 21 and older to consume alcoholic beverages.

BON VOYAGE	DECK 3, MID	9:00 AM - 11:00 PM
COVE BAR (18+)	DECK 11, FWD	10:30 AM - 11:00 PM
COVE CAFE (18+)	DECK 11, FWD	7:00 AM - 12:00 AM
CURRENTS (18+)	DECK 13, FWD	10:00 AM - 12:00 AM
D LOUNGE	DECK 4, MID	SHOWTIMES
DISTRICT LOUNGE (18+ AFTER 9:00 PM)	DECK 4, AFT	5:00 PM - 2:00 AM
EVOLUTION (18+)	DECK 4, AFT	10:30 PM - 12:00 AM
FROZONE TREATS	DECK 11, MID	10:00 AM - 11:00 PM
MERIDIAN (18+)	DECK 12, AFT	5:30 PM - 12:00 AM
OUTLOOK	DECK 14, MID	
PINK: WINE AND CHAMPAGNE BAR (18+)	DECK 4, AFT	5:00 PM - 12:00 AM
PUB 687 (18+ AFTER 9:00 PM)	DECK 4, AFT	4:00 PM - 12:00 AM
SENSES JUICE BAR	DECK 11, FWD	6:00 AM - 10:00 PM
SKYLINE (18+)	DECK 4, AFT	5:30 PM - 12:00 AM
VISTA CAFE	DECK 4, MID	7:00 AM - 11:00 PM
WAVES	DECK 12, AFT	10:00 AM - 8:00 PM

Public Health Advisory: Consuming raw or under-cooked meats, poultry, seafood, shellfish, or eggs may increase your risk for food borne illness, especially if you have certain medical condition.

All Ashore: Approx. 9:30 am
All Aboard: 5:15 pm

SHIP'S AGENT IN NASSAU

Nassau, Bahamas
R.H. Curry & Company, 303 Shirley St.,
P.O. Box N8168 Nassau, Bahamas
242-323-8425 or 242-427-4239

IMPORTANT NUMBERS

Fire/Security: 7-3001
Medical Emergency: 7-3000
Health Center: 7-1923