

# PERSONAL NAVIGATOR

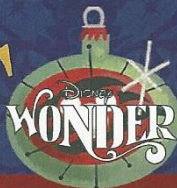

Sunrise: 7:00 am Sunset: 5:22 pm  
Evening Attire: Formal

Today: Sunny High: 76°F/24°C  
Tomorrow: Cloudy High: 76°F/24°C

SATURDAY, DECEMBER 12, 2015

DAY AT SEA



**THE GOLDEN MICKEYS**

**WALT DISNEY THEATRE**  
Deck 4, Forward  
6:15 pm & 8:30 pm

As a courtesy to all Guests, we kindly advise that the saving of seats is **not** permitted in the Walt Disney Theatre.

Assistance available at the entrance to the Walt Disney Theatre 30 minutes prior to show time.

## Disney WONDER Fun Facts

Tonnage: 83,308 gross, 53.899 net

Length Overall: 294m / 964ft

(height of Eiffel Tower is 986ft)

Maximum Speed: 26 knots (30 miles per hour)

### Important Dates

Keel Laid: May 15, 1997

Launch Date: July 14, 1999

Inaugural Cruise: August 15, 1999

\* The anchor of the Disney Wonder weighs 34,250 lbs (15,569 kg) - the same weight as three elephants.

\* Over 50 nationalities make up the 1000 Crew members onboard.

\* Steamboat Willie stands proudly 10 ft tall on the bow of the ship. There are other characters in the artwork around him.

\* Donald and his nephew Huey hang painting the finishing touches on the stern.

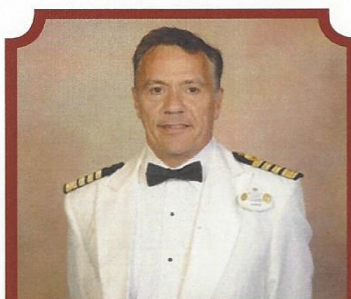

### MEET CAPTAIN FABIAN

Come and meet the Master of the Disney Wonder® in this exclusive Meet and Greet opportunity.

Lobby Atrium,  
Deck 3, Midship,  
7:30 pm

## Don't Miss:

**Disney's Innovations: Theme Parks (18+)**

*Diversions, Deck 3, Forward - 10:15 am*

Join us for our presentation showing the "Top 10" greatest innovations that the Walt Disney Company has introduced to theme parks.

**So You Think You Know Your Family?**

*Studio Sea, Deck 4, Midship - 7:30 pm*

This fun-filled family game show is always full of surprises. Find out how well you know, or don't know your family!

**Variety Show: Mike Super (18+)**

*WaveBands, Deck 3, Forward - 9:45 pm & 10:45 pm*

Featuring the Magic & Illusion of Mike Super, as he entertains you in this adult exclusive show.

**Majority Rules (18+)**

*WaveBands, Deck 3, Forward - 10:15 pm*

Join your Club Host, to find out who really rules!

### Hanukkah Service

*Wavebands, Deck 3, Forward - 5:15 pm*

Join us for a special Hanukkah service with Rabbi David Spinrad.

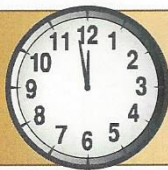

**TIME CHANGE** Please remember to turn your clocks **FORWARD 1 HOUR** upon retiring on **SATURDAY** evening or first thing on **SUNDAY** morning.

## DINNER MENU

Animator's Palate : Pacific Rim Cuisine  
Parrot Cay : Caribbean Island Cuisine  
Triton's : French Cuisine

## DRINK OF THE DAY

Blue Margarita (Alcoholic)  
Coco Bali (Non-Alcoholic)

### IMPORTANT NUMBERS

Fire/Security: 7-3001  
Medical Emergency: 7-3000  
Health Center: 7-1923



## ADULT ACTIVITY HIGHLIGHTS



### VISTA SPA FITNESS CLASSES & SEMINARS

*Sunrise Stretch* - Vista Spa Fitness Center - 7:00 am  
*Complimentary Footprint Analysis* - Vista Spa Fitness Center - 7:30 am & 4:45 pm  
*Tour De Cycle* (Sign-Up Required) - Vista Spa Fitness Center - 8:00 am  
*Body Sculpt Boot Camp* (Nom. Fee) - Vista Spa Fitness Center - 9:00 am  
*Introduction to Acupuncture* - Cadillac Lounge - 9:30 am  
*Seminar: Improving Your Posture-Walk in Comfort* - Vista Spa Fitness Center - 11:00 am  
*How to Increase Your Metabolism* - Studio Sea - 3:30 pm  
*Yoga* - Vista Spa Fitness Center - 4:00 pm  
*Acupuncture Demonstration* - Vista Spa Fitness Center - 4:30 pm

### TASTING CLASSES

*Stem to Stern Wine Tasting* (21+) - Cadillac Lounge - 12:15 pm  
*Beer Tasting* (21+) - Cadillac Lounge - 4:00 pm  
*Whiskey Tasting* (21+) - Outlook Cafe - 10:30 pm  
 Please make reservations for tastings at Guest Services for a nominal fee.  
 Tasting Seminars are only for Guests 21 and older.

### 1820 SOCIETY: BRUNCH

*Beach Blanket Buffet, Deck 9, Aft - 10:00 am*  
 Get to know your fellow 1820 Society members during brunch.



### 1820 SOCIETY: GIANT JENGA

*Diversions, Deck 3, Forward - 5:15 pm*  
 Have some fun with this classic game.

### 1820 SOCIETY: GAME CHALLENGE

*Diversions, Deck 3, Forward - 10:00 pm*  
 Join us and play some of your favorite board games.  
 (For Guests aged 18 to 20 years old.)

### DISNEY'S ART OF ENTERTAINING: THE APPETIZER

*Studio Sea, Deck 4, Midship - 10:15 am*  
 Our chef cooks up the perfect start to any dinner party in this delicious demonstration. Recipes and tastings included!

### NAPKIN FOLDING

*Studio Sea, Deck 4, Midship - 11:15 am*  
 Learn how to fold a napkin to impress your guests at your next dinner party.

### ADULT ANIMATION CLASS

*Diversions, Deck 3, Forward - 2:15 pm*  
 Learn simple animation techniques and then put your new skills to use by drawing some of your favorite Disney characters.

### ART OF THE THEME SHOW TOUR

*Palo, Deck 10, Aft - 3:00 pm*  
 Join us for a guided tour highlighting the design, Imagineering and artistry of the Disney Wonder. This tour is reserved for Guests 18 and over.

### DISCO LEGENDS

*WaveBands, Deck 3, Forward - 11:15 pm*  
 Put on your platform shoes and hit the dance floor as we catch a disco fever. Our '70s dance party will have you spinning like a disco ball.



## FUN FOR ALL AGES HIGHLIGHTS

### WAKE UP WITH DISNEY JUNIOR

*Promenade Lounge, Deck 3, Aft - 9:00 am*  
 What happens when you experience unlimited fun with your favorite Disney Junior shows? You get an exciting dance party designed especially for preschoolers ages seven and under.



### TODDLER TIME FOR FAMILIES

*Captain's Closet, Disney's Oceaneer Club, Deck 5, Midship - 9:00 am & 2:30 pm*  
*Disney's Oceaneer Club, Deck 5, Midship - 6:00 pm*  
 A time for Toddlers and their families to explore and play together.

### DIAMOND JACKPOT BINGO

*Bingo Pre-Sales start at 10:30 am*  
*WaveBands, Deck 3, Forward - 10:45 am*  
 Join us for 4 cash prize games and your chance to win a diamond pendant! Everyone attending will also receive a voucher to collect a free Diamonds International charm bracelet! Pre-Sales start 15 minutes prior to the game.



### DISNEY VACATION CLUB GROUP PREVIEW

*Studio Sea, Deck 4, Midship - 12:15 pm*  
 Want to learn more about taking magical vacations year after year? Please see a Disney Vacation Club representative on Deck 4, Midship, or call 7-2805 from your stateroom phone for more information about our interactive group presentation.



### MICKEY 200

*WaveBands, Deck 3, Forward - 1:45 pm*  
 Don't eat your vegetables... race them in this wild and wacky charge to the finish line. May the best veggie win! (Limited Availability)



### DISNEY TUNES TRIVIA

*Promenade Lounge, Deck 3, Aft - 3:00 pm*  
 Determine just how well you know your Disney Tunes with your Cruise Staff.

### MEGA RAFFLE JACKPOT BINGO

*Bingo Pre-Sales start at 3:45 pm*  
*WaveBands, Deck 3, Forward - 4:00 pm*  
 Four cash prizes and fun, Disney Cruise Line raffle prizes are up for grabs! Pre-Sales start 15 minutes prior to game.



### WELCOME RECEPTION

*Lobby Atrium, Deck 3, Midship - 5:15 pm*  
 Enjoy a cocktail and mingle with the Officers of the Disney Wonder

### FAMILY DANCE PARTY

*WaveBands, Deck 3, Forward - 7:30 pm*  
 Bring the whole family and dance your cares away to some of your favorite hits!

### THE GOLDEN MICKEYS AFTER PARTY

*Studio Sea, Deck 4, Midship - 9:30 pm*  
 Join your Cruise Staff team for the awards celebration after party featuring great dance music for the entire family.



# YOUTH ACTIVITIES HIGHLIGHTS

## DINE & PLAY

A convenience for families dining at 8:15 pm, our Youth Activities counselors will be available at 9:15 pm at the entrance of Triton's, Parrot Cay and Animator's Palate dining rooms to bring registered children to join the fun in Disney's Oceaneer Club and Disney's Oceaneer Lab.



**Deck 5, Aft (7-18500)**

**9:00 am - 11:00 pm**

Infants and Toddlers can enjoy toys and activities at Flounder's Reef Nursery. Reservations are first come, first served so please stop by!



**Deck 5, Midship (7-1440)**  
(3 - 12 years old)

**9:00 am - 12:00 am**

## MOUSEKETEER TRAINING

**2:00 pm**

Take part in training exercises to become an Official Mouseketeer.

## ALOHA LUAU

**7:15 pm**

It's party time, Hawaiian style! Come join us for a Luau experience and learn how to dance like Lilo & Stitch.



**Deck 5, Midship (7-1445)**  
(3 - 12 years old)

**9:00 am - 12:00 am**

## OCEANEER RANGERS

**2:00 pm**

Put your teamwork to the test in this challenge.

## GOOFY FILES

**8:30 pm**

This fascinating activity takes you into the invisible world of forensics where you will discover different ways to identify the suspect of a crime.



**Deck 2, Midship (7-5810)**  
(11 - 14 years old)

**9:00 am - 1:00 am**

## THAT'S HILARIOUS

**4:45 pm**

Ever wanted to show off your comedy skills? Then be a part of the cast for the crazy improv show "That's Hilarious" and put on a live show for your friends.

## MAGIC SHOW

**9:15 pm**

The Magnificent Magician will demonstrate to you some of the best known magic tricks on the sea.



**Deck 11, Midship (7-1456)**  
(14 - 17 years old)

**10:00 am - 2:00 am**

## BRING IT!

**12:00 am**

How much do you think you know? Test your knowledge in this Music Challenge, where you will be pitted head to head.

## KARAOKE IN STUDIO SEA

**1:00 am**

Grab your friends and warm up those vocal chords - it's time to sing!

# BUENA VISTA THEATRE

Deck 5, Aft

## Today's Movies

**DOLBY 3D**

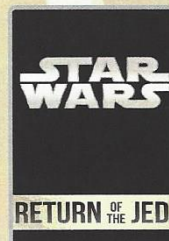

**10:00 am**  
Duration: 2 hrs 14 mins  
Rating: PG

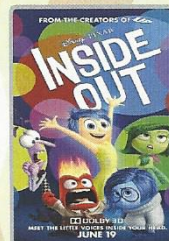

**2:45 pm**  
Duration: 1 hr 42 mins  
Rating: PG



**5:15 pm & 8:15 pm**  
Duration: 2 hrs 15 mins  
Rating: PG-13

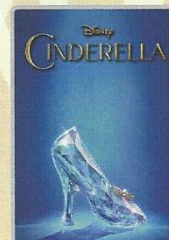

**11:00 pm**  
Duration: 1 hr 52 mins  
Rating: PG

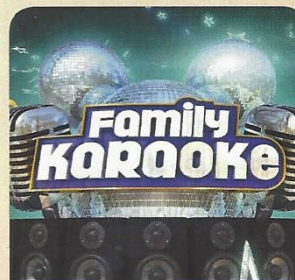

## KARAOKE

Join your Cruise Staff in Studio Sea tonight and sing along to your favorite song, fun for everyone.

**Studio Sea,  
Deck 4, Midship,  
10:15 pm**

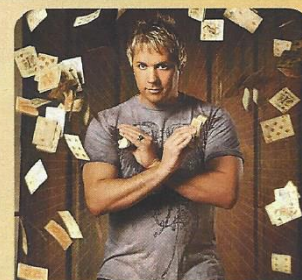

## ADULT VARIETY ACT

Featuring the Magic and Illusion of Mike Super, as he entertains you in this adult exclusive show.

**Wavebands (18+),  
Deck 3, Forward,  
9:45 pm &  
10:45 pm (Repeat Show)**

## YOUTH ACTIVITIES OPEN HOUSE

Open House is an opportunity for all to come and participate in a variety of exciting activities and free time in the Oceaneer Club, Oceaneer Lab, Flounder's Reef Nursery, Vibe and Edge throughout the cruise. During these times secured programming will still be offered in the other venue for those looking to check their children into care.

**Disney's Oceaneer Club:** 9:00 am - 10:00 am & 6:00 pm - 7:00 pm & 11:00 pm - 12:00 am

**Edge:** 9:00 am - 11:00 am & 6:00 pm - 8:00 pm  
**Vibe:** 10:00 am - 12:00 pm & 4:00 pm - 6:00 pm



# MORE TO ENJOY WHILE ONBOARD



## BOOK ONBOARD AND SAVE!

Explore all the itineraries Disney Cruise Line offers - from the Caribbean and Bahamas to Alaska or Europe. Save when you book your next family adventure onboard! Visit Disney Vacation Planning, Deck 4, Midship, for more information.



## DISNEY VACATION CLUB® GROUP PREVIEW

Want to learn more about taking magical vacations year after year? Please see a Disney Vacation Club representative on Deck 4, Midship, or call 7-2805 from your stateroom phone for more information about our interactive group presentation.



## PORT & SHOPPING INFORMATION

Don't miss the Port Shopping Talk today in the Buena Vista Theatre, Deck 5, Aft, at 1:30 pm. Learn about the incredible shopping in Nassau & Key West. Everything will be covered, from Diamonds to Color Changing T-shirts, watches and Bamboo. Free Charm Bracelet & Raffle to win a Diamond Pendant! At 4:00 pm come to the Diamond, Gemstone & Watch Seminar in the Promenade Lounge, Deck 3, Aft and collect a voucher for free Tanzanite Stud Earrings!



VISTA SPA

## 10/20/30% DISCOUNT PACKAGE

Book 3 signature services per person and receive 10% of the first, 20% off the second, and 30% off the third!

\*Please note: This offer cannot be combined with any other packages/courses.

**Deck 9, Forward - Phone: 7-1465**



## SOPHIA FIORI DIAMONDS

Discover the elegant Disney inspired diamond jewelry collection by Sophia Fiori, one of the world's leading designers of diamond jewelry.

**AVAILABLE AT TREASURE KETCH  
DECK 4, FORWARD**



## SAY CHEESE

Your family is dressed up and ready to enjoy the evening. Capture the memories in your formal attire by visiting our professional portraiture studios in the Lobby Atrium, Deck 3, Midship from

5:15 pm - 6:00 pm, 7:15 pm - 8:30 pm & 9:30 pm - 10:15 pm.

\*Please note that photos are available for viewing on our interactive photo kiosks approximately eight hours after being taken and are only available for purchase during this cruise.

## Connect@Sea

We are now offering a NEW and improved Internet service to stay connected on your cruise like no other in the industry! Internet packages range from \$0.25 per MB - \$89.00 (1000 MB package). For more information contact your Connect@Sea Expert or Guest Services onboard.

## EARLY FLIGHT DEPARTURES

Guests with flights departing prior to 12:00 pm are kindly asked to notify Guest Services, located on Deck 3, Midship, no later than 12:00 pm (midday) on the final day of the cruise.

## QUARTER MASTERS ARCADE

You can drive a Hummer, be The Fast and The Furious, plus hop on a Crazy Taxi with no license required! All this at Quarter Masters Arcade, located on Deck 9, Midship.



Port Adventures provide you and your family with the very best recreation, leisure and sightseeing in Castaway Cay, Nassau and Key West. Whether sailing into the horizon on the Seahorse Catamaran, exploring coral reefs on the Nautilus Undersea Adventure, flying high on a parasailing adventure or just kicking back and relaxing on an Island tour. Whatever it is you choose to do, there is adventure waiting for you in each port. Visit our friendly Port Adventures Team located Deck 3, Midship, for reservations and questions about these and many other offerings.

## SHOPPING

**CELEBRATE THE HOLIDAYS IN STYLE ONBOARD DISNEY CRUISE LINE**  
Celebrate the holidays in style with fashionable brand name accessories such as Dooney & Bourke handbags, Shinola watches and Gucci sunglasses, all available in Treasure Ketch. Deck 4, Forward.

## STYLISH STAR WARS DOONEY & BOURKE HANDBAGS

Loved for their fine leather and unique designs, Dooney & Bourke handbags are created with high-level craftsmanship. Visit Treasure Ketch and check out the stylish Dooney & Bourke handbags designs such as the Star Wars bags and the collections designed exclusively for Disney Cruise Line. Deck 4, Forward.

## HAIR BRAIDING ONBOARD

Add some flair to your hair when you visit a Disney Cruise Line® hair braiding station! Stop by a station today for more information and to learn all about the available braiding styles. Subject to restrictions and availability. Deck 9, Midship.

## ART GALLERY - DISNEY CRUISE LINE COLLECTION

Visit the Art Gallery, Deck 4, Midship to view our incredible Disney Cruise Line collection of inspired art by many Disney Artists. Each piece captures the essence of Disney Cruise Line in a unique style. Perfect to relive your cruise experience or spice up your personal art collection.

## CITIZEN ECO DRIVE WATCHES

It starts with a simple, yet revolutionary concept: a watch that never needs a battery. Citizen Eco-Drive technology harnesses the power of light from any natural or artificial light source and converts to energy. See the Collection of Mens and Ladies watches available in Treasure Ketch.

**Due to port regulations, when the ship is docked, the stores will remain closed.**

## IMPORTANT INFORMATION

### Security Notice

All Guests (including Children) who wish to disembark or embark the ship are required to present their Key to the World card at the gangway. A photo ID is also required for those Guests who are 18 years of age or older. Guests under the age of 18 are required to have a parent, guardian or other responsible adult sign an authorization form at the Guest Service Desk if they wish to go ashore unaccompanied or with any adult from another stateroom.

### Sunscreen/Insect Repellent Advisory

Use sunscreen first and protect against mosquito bites and related illnesses by applying insect repellent on top of sunscreen when going ashore. Insect repellent is available for purchase in Treasure Ketch.

### Cold and Flu Reminder

Please wash hands frequently and thoroughly, particularly before meals. Contact the Health Center by dialing 7-1923, should anyone in your party become ill.

### Inclement Weather

For the safety of all Guests, outdoor events may be changed due to unforeseen weather conditions.

### Corridor Quiet Hours

As a courtesy to all our Guests, please recognize quiet hallway hours from 10:00 pm til 8:00 am.

### Environmental Message

With Disney's commitment to the Environment please refrain from throwing anything over the Ship's side. Thank you.

### No Reserved Seats Policy

As a courtesy to all Guests we kindly advise that the saving of seats is not permitted in the Walt Disney Theatre, and the saving of the sun loungers is not permitted on Deck 9 and 10. Items left unattended will be returned to lost and found at Guest Services, Deck 3, Midship.

### Smoking

For the comfort of our guests, the following areas are designated as smoking areas:  
• Deck 10, forward, Starboard side  
• Deck 9, forward, Port side  
• Deck 4, aft, starboard side from 6:00 pm to 6:00 am only (all of Deck 4 is non-smoking from 6:00 am to 6:00 pm.)  
Smoking is prohibited inside all guest staterooms and on stateroom verandahs. Guests found smoking in their staterooms or on their verandahs will be charged a \$250 stateroom recovery fee.  
Electronic cigarettes may only be used in designated smoking areas.



### Walt Disney Theatre



Theatrical performances may use artificial fog, strobe lights, pyrotechnics and other special effects. For the safety of our performers and the comfort of those around you, the use of any photography or video recording device or any electronic equipment is prohibited.



### Verandah Safety

Please do not leave any combustible materials on your balcony when not present in your stateroom for safety reasons.



Morning	8:30	8:45	9:00	9:15	9:30	9:45	10:00	10:15	10:30	10:45	11:00	11:15	11:30	11:45	12:00	12:15	12:30	12:45	1:00	1:15	1:30
FUNNEL VISION			Virtual Tours Funnel Vision		Cinderella (Classic) (G) Funnel Vision					The Jungle Book (G) Funnel Vision									Live Music with Droom Duo Deck 9 Gazebo		
BUENA VISTA THEATRE									Star Wars: Episode VI. Return of the Jedi (PG) Duration: 2 Hours 14 Minutes												Shopping Talk
CHARACTERS					Pluto Gazebo					Goofy Gazebo									Donald Gazebo		
FUN FOR ALL AGES			 Disney Junior Promenade Lounge				Cruisin' for Trivia Promenade Lounge		Bingo Pre Sales	 BINGO WaveBands					Crafts: Tile Coasters Promenade Lounge			 Disney Vacation Club Group Preview - Studio Sea	Game Show: The Wheel Promenade Lounge		
																			Live Music with Droom Duo Gazebo		
ADULTS	Friends of Bill W. Outlook Cafe				Disney Trivia Diversions			Disney's Art of Entertaining Studio Sea		Napkin Folding Studio Sea							Cruisin' Solo Lunch Triton's			TV Tunes Trivia Diversions	
		Walk A Mile DK4, Fwd Elevators		Acupuncture Seminar Cadillac Lounge				Disney's Innovations: Theme Parks Diversions		Posture Analysis Vista Spa Fitness Center							50's and 60's Music Trivia Diversions				
VIBE 14-17 YEARS OLD								Youth Activities Open House							Ice Breakers				Create a Postcard		Around the World
EDGE 11-14 YEARS OLD								Youth Activities Open House					Ice Breakers		Ninja		Disney Scene It			Create a Postcard	
OCEANEER LAB 3-12 YEARS OLD					Animation Antics			Flubber						Marshmallow Olympics			Create a Postcard				
OCEANEER CLUB 3-12 YEARS OLD								Youth Activities Open House		Little Einstein's Adventure	Memory Wall	Magic Show		Scavenger Hunt							Lunch
								Nemo's Coral Reef Adventure													

Afternoon	1:45	2:00	2:15	2:30	2:45	3:00	3:15	3:30	3:45	4:00	4:15	4:30	4:45	5:00	5:15	5:30	5:45	6:00	6:15	6:30	6:45
FUNNEL VISION		Live Music with Droom Duo Deck 9 Gazebo						Mulan (G) Funnel Vision						Teen Beach 2 - (TV-G) Funnel Vision							
BUENA VISTA THEATRE	Port & Shopping Talk < Starts 1:30 pm							Inside Out (PG)  DOLBY 3D Duration: 1 Hour 42 Minutes													Bridge of Spies (PG-13) Duration: 2 Hours 15 Minutes
CHARACTERS					Pluto Gazebo				Mickey DK4 Mid (S)					Mickey DK4 Mid (S)							Minnie DK4 Mid (S)
FUN FOR ALL AGES	 Mickey 200 WaveBands (limited availability) Animator's Palate							Disney Tunes Trivia Promenade Lounge		Bingo Pre Sales			Mega Raffle Jackpot WaveBands				Hanukkah Service WaveBands	Red Carpet Arrivals	 THE GOLDEN MICKEYS Walt Disney Theatre		
					Animation - Mickey Mouse Animator's Palate			Crafts: Origami Creations Promenade Lounge					Diamond & Gemstone Seminar Promenade Lounge				Live Music with Supremova Duo Promenade Lounge				
ADULTS					Animation Class Diversions			Know It All Trivia Diversions				Beer Tasting (21+) Cadillac Lounge		Movie Quotes Trivia Diversions			1820 Society: Giant Jenga Diversions				
								Art of the Theme Show Tour Palo				Live Music with Selkie Quiet Cove Pool									
VIBE 14-17 YEARS OLD	Around the World in 7 days				Marshmallow Olympics			Dive into DJ'ing				Youth Activities Open House									Cards Tournament
EDGE 11-14 YEARS OLD	Game Challenge							Ice Cream Social				Brain Teasers		That's Hilarious							Youth Activities Open House
OCEANEER LAB 3-12 YEARS OLD					Oceaneer Rangers							Ratatouille Cooking School					Holiday Crafts				Dinner
OCEANEER CLUB 3-12 YEARS OLD								Mouseketeer Training				Create a Postcard					Heffalump Hunting			Pre-School Fun (3-5 Years Old)	Dinner in Disney's Oceaneer Lab
																				Parachute Games	Youth Activities Open House

Evening	7:00	7:15	7:30	7:45	8:00	8:15	8:30	8:45	9:00	9:15	9:30	9:45	10:00	10:15	10:30	10:45	11:00	11:15	11:30	11:45	12:00
FUNNEL VISION			Virtual Tours Funnel Vision		DisneyNature: Oceans (G) Funnel Vision									Cars 2 (G) Funnel Vision							
BUENA VISTA THEATRE																					Cinderella (2015) (PG) Duration: 1 Hour 52 Minutes
CHARACTERS			Minnie DK4 Mid (S)										Goofy DK4 Mid (S)		Minnie DK4 Mid (S)						
FUN FOR ALL AGES					Pin Trading Station Mickey's Mates			Captain's Welcome Reception Lobby Atrium						The Golden Mickeys After Party Studio Sea		 FAMILY KARAOKE Studio Sea					
								So You Think You Know Your Family? Studio Sea													
								Family Dance Party WaveBands													
ADULTS								70's Music Trivia Diversions						The Magic & Illusion of MIKE SUPER WaveBands		Majority Rules WaveBands		The Magic & Illusion of MIKE SUPER WaveBands		 Cruise Staff DJ WaveBands	
								Music & Martinis with Tim Moss Cadillac Lounge													
VIBE 14-17 YEARS OLD								Animation Antics				Sports Deck Fun		Gender Wars			Magic Show			Ultimate Challenge	
EDGE 11-14 YEARS OLD								Youth Activities Open House				Disney Infinity		Ninja			Magic Show			Game Challenge	
OCEANEER LAB 3-12 YEARS OLD								4th Pigs Pasta Palace				Goofy Files					Holiday Party			Around the World in 7 days	GAGA Ball
OCEANEER CLUB 3-12 YEARS OLD																					Youth Activities Open House

Symbol for activities that will be repeated during the cruise



Fold along the dotted lines and take me with you so you don't miss any of the fun!



IN THE SPOTLIGHT SERIES

SOQUE IT! SERIES

JUMP UP! SERIES

CREATE & INVENT SERIES

OPEN HOUSE

CLUBHOUSE SERIES

STORYBOOK SERIES