PERSONAL NAVIGATOR

Disney Fantasy

Sunrise: 5:37 a.m. Sunset: 6:37 p.m.
Evening Attire: Pirate or Cruise Casual
All Ashore: 7:30 a.m. All Aboard: 4:45 p.m.

Today: Partly Cloudy High: 82°F/28°C
Tomorrow: Sunny High: 78°F/26°C

WEDNESDAY, MAY 14, 2014

FALMOUTH, JAMAICA

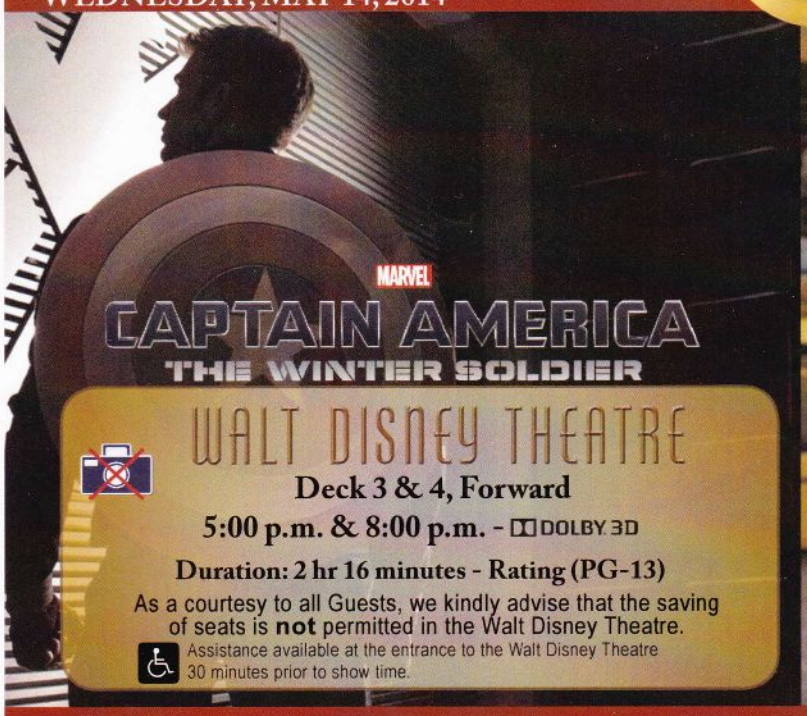

WALT DISNEY THEATRE

Deck 3 & 4, Forward

5:00 p.m. & 8:00 p.m. - DOLBY 3D

Duration: 2 hr 16 minutes - Rating (PG-13)

As a courtesy to all Guests, we kindly advise that the saving of seats is **not** permitted in the Walt Disney Theatre.

Assistance available at the entrance to the Walt Disney Theatre 30 minutes prior to show time.

BUENA VISTA THEATRE

Deck 4 & 5, Midship

5:30 p.m. & 8:15 p.m.

Duration: 1 hr 52 minutes - Rating (PG)

Jamaica Port Information

Renowned for its spectacular beaches, soothing reggae rhythms and spicy culinary flavors, Jamaica is a tropical island paradise offering an abundance of fun for all ages. When he landed in Jamaica in 1494, Christopher Columbus described the lush landscape as "the fairest isle mine eyes ever beheld." Today, Jamaica is as beautiful as ever and a popular vacation destination for travelers from around the world, with everything from first-class fishing and scuba diving to a wide range of shopping and dining. There's no better way to immerse yourself in the splendor of Jamaica than by visiting the port of Falmouth, one of the Caribbean's best-preserved Georgian-style towns. It's natural beauty and historic setting are sure to deliver an invigorating and memorable experience.

DOCKING

The ship will dock at the Port of Falmouth pier, located within Oyster Bay on Jamaica's North coast.

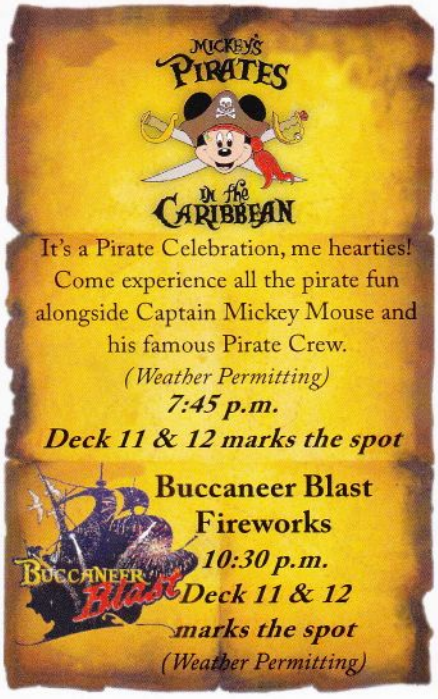

It's a Pirate Celebration, me hearties! Come experience all the pirate fun alongside Captain Mickey Mouse and his famous Pirate Crew.

(Weather Permitting)

7:45 p.m.

Deck 11 & 12 marks the spot

Buccaneer Blast Fireworks

10:30 p.m.

Deck 11 & 12 marks the spot

(Weather Permitting)

Don't Miss:

Pirate Trivia

D Lounge, Deck 4, Midship - 3:00 p.m.

Test the depths of your pirate knowledge with your Cruise Staff at this swashbuckling trivia event.

A Pirate's Life For Me

D Lounge, Deck 4, Midship - 6:30 p.m. & 9:30 p.m.

Calling all Pirates, we be! If ye have an adventurous spirit or pirate savvy, come spin the "Wheel of Destiny" fer a treasure trove of fun be ripe for the takin' in this action packed pirate game show.

Family Superstar Karaoke

D Lounge, Deck 4, Midship - 8:30 p.m.

Join your Cruise Staff in D Lounge tonight and sing along to your favorite song - fun for everyone.

TIME ZONE CHANGE

Remember to turn your clocks **FORWARD 1 HOUR** upon retiring on **WEDNESDAY** evening or first thing **THURSDAY** morning.

Disney Cruise Line PORT ADVENTURES

Please check your tour tickets for meeting times and locations.
Visit the Port Adventures Desk, Deck 5, Midship for any questions.

DINNER MENU

Animator's Palate: Pirates Menu
Enchanted Garden: Pirates Menu
Royal Court: Pirates Menu

DRINK OF THE DAY

Sunken Treasure (Alcoholic)
Princess Delight (Non Alcoholic)

IMPORTANT NUMBERS

Fire/Security:	7-3001
Medical Emergency:	7-3000
Health Center:	7-1923

WEDNESDAY, MAY 14, 2014 - FALMOUTH

BUENA VISTA THEATRE

Deck 4 & 5, Midship

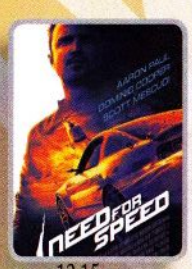

12:15 p.m.
Duration:
2 hrs 10 mins
Rating: PG-13

2:45 & 11:00 p.m.
Duration:
2 hrs 16 mins
Rating: PG-13

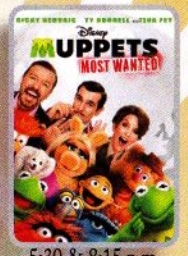

5:30 & 8:15 p.m.
Duration:
1 hr 52 mins
Rating: PG

Character Appearances

CAPTAIN AMERICA
Preludes
4:00 p.m., 5:15 p.m.
& 7:15 p.m.

CAPTAIN HOOK & MR SMEE
Lobby Atrium (S) - 4:45 p.m.
Deck 4, Balcony - 10:00 p.m.

PIRATE CHIP & DALE
Deck 4, Balcony - 4:45 p.m.

PETER PAN
Lobby Atrium (P) - 4:45 p.m.

JAKE - THE NEVERLAND PIRATE
Deck 4, Balcony - 5:15 p.m.

PIRATE MICKEY MOUSE
Lobby Atrium (P)
5:15 p.m., 7:00 p.m.
& 10:00 p.m.

PIRATE MINNIE MOUSE
Lobby Atrium (S)
5:15 p.m. & 10:00 p.m.

CAPTAIN JACK SPARROW
Lobby Atrium (V)
5:15 p.m. & 7:00 p.m.

PIRATE DONALD
Deck 4, Balcony - 5:45 p.m.
Lobby Atrium (P) - 9:30 p.m.

PIRATE GOOFY
Lobby Atrium (S) - 5:45 p.m.
Deck 4, Balcony - 9:30 p.m.

PIRATE STITCH
Deck 4, Balcony - 7:00 p.m.

MICKEY'S PIRATES
Deck 11, Midship - 7:45 p.m.

PIRATE DAISY DUCK
Lobby Atrium (S) - 9:30 p.m.

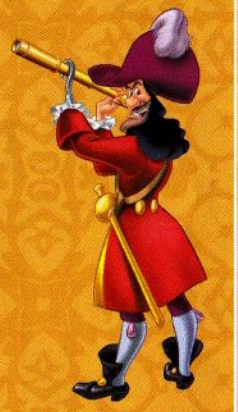

(H) Hallway - (S) Starboard Side - (P) Port Side - (V) Vestibule

For details of daily Disney character appearances, refer to the character line in your Navigator Grid or the digital character board in the Lobby Atrium.

©DISNEY

YOUTH ACTIVITIES THEMED EXPERIENCES

CLUBHOUSE SERIES
focuses on movement and features content which appeals to younger children.

JUMP UP! SERIES
includes large group games & movement-oriented activities.

IN THE SPOTLIGHT SERIES
focuses on children's stage presence with lots of activities and enthusiasm.

STORYBOOK SERIES
is designed with a strong connection to the Disney classic stories.

CREATE & INVENT SERIES
will have a tactile focus allowing children to create and admire their work.

SOLVE IT! SERIES
are less active, but will challenge children with problem/solutions-based activities.

YOUTH ACTIVITIES OPEN HOUSE
A non-secured program with activities for families, adults and children of all ages to enjoy together.

SHIP DIRECTORY

YOUTH ACTIVITIES

Disney's Oceaneer Club	Deck 5, Mid	8:00 am - 10:30 pm
Disney's Oceaneer Lab	Deck 5, Mid	9:00 am - 12:00 mid
Edge	Deck 13, Mid	9:00 am - 1:00 am
Vibe	Deck 4, Fwd	11:00 am - 2:00 am
It's A Small World Nursery	Deck 5, Mid	8:00 am - 11:00 pm

POOLS & MORE

* Children under 12 must have adult supervision in pool areas.

AquaDuck	Deck 12, Mid	9:00 am - 8:30 pm 11:00 pm - 12:00 mid
AquaLab	Deck 12, Aft	1:00 pm - 7:00 pm
Donald's Pool	Deck 11, Mid	9:00 am - 5:30 pm
Mickey's Pool	Deck 11, Mid	6:00 am - 5:30 pm
Mickey's Slide	Deck 11, Mid	9:00 am - 5:30 pm
Nemo's Reef	Deck 11, Mid	9:00 am - 6:00 pm
Quiet Cove Pool (18+)	Deck 11, Fwd	6:00 am - 12:00 mid
Satellite Falls	Deck 13, Fwd	6:00 am - 8:00 pm

RECREATION

Golf/Sports Simulators	Deck 13, Aft	9:00 am - 6:00 pm
Goofy Golf	Deck 13, Aft	8:00 am - 7:30 pm
Goofy's Sports Deck	Deck 13, Aft	8:00 am - 6:00 pm
Midship Detective Agency	Decks 2 & 5, Mid	9:00 am - 10:00 pm
Port Adventures Desk	Deck 5, Mid	8:00 am - 11:00 am
Senses Fitness Center (18+)	Deck 11, Fwd	6:30 am - 10:00 pm

GENERAL INFORMATION

Arr-cade	Deck 11, Aft	24 Hours
Disney Vacation Club	Deck 4, Mid	5:30 pm - 10:00 pm
Guest Services	Deck 3, Mid	24 Hours
Medical Health Center	Deck 1, Fwd	9:30 am - 11:00 am 4:30 pm - 7:00 pm
Onboard Sales Desk	Deck 4, Mid	8:00 am - 9:00 am 4:00 pm - 6:00 pm 7:30 pm - 10:00 pm
Port & Shopping Desk	Deck 4, Mid	7:30 pm - 8:30 pm
Preludes	Deck 3, Fwd	4:45 pm - 5:30 pm 7:30 pm - 8:15 pm
Senses Spa and Salon	Deck 11, Fwd	8:00 am - 10:00 pm
Shutters Photo Gallery	Deck 4, Mid	5:00 pm - 10:30 pm
Shutters Digital	Deck 4, Mid	24 Hours

SHOPPING

Bibbidi Bobbidi Boutique	Deck 5, Mid	9:00 am - 9:00 pm
Mickey's Mainsail	Deck 3, Fwd	5:30 pm - 11:00 pm
Quacks	Deck 11, Mid	6:00 pm - 10:30 pm
Sea Treasures	Deck 3, Fwd	5:30 pm - 11:00 pm
Vista Gallery	Deck 4, Mid	6:00 pm - 10:00 pm
White Caps	Deck 3, Fwd	5:30 pm - 11:00 pm
Whozits & Whatzits	Deck 11, Mid	6:00 pm - 10:30 pm

DINNER MENU
Animator's Palate: Pirate's Menu
Enchanted Garden: Pirate's Menu
Royal Court: Pirate's Menu
Dining Times: 5:45 p.m. & 8:15 p.m.

DRINK OF THE DAY
Sunken Treasure (Alcoholic)
Princess Delight (Non Alcoholic)

WEATHER FORECAST
Today: Cloudy
High: 82°F/28°C
Tomorrow: Sunny
High: 78°F/26°C

Evening Attire: Pirate/Cruise Casual

DINING & LOUNGES

BREAKFAST

Cabanas Continental	Deck 11, Aft	6:00 am - 6:30 am
Cabanas	Deck 11, Aft	6:30 am - 10:45 am
Enchanted Garden	Deck 2, Mid	6:45 am - 10:00 am
Royal Court	Deck 3, Mid	8:00 am - 9:30 am

LUNCH

Cabanas	Deck 11, Aft	12:00 pm - 2:15 pm
Fillmore's Favorites	Deck 11, Mid	10:45 am - 6:00 pm
Luigi's Pizza	Deck 11, Mid	10:45 am - 6:00 pm
Royal Court	Deck 3, Mid	12:00 pm - 1:30 pm
Tow Mater's Grill	Deck 11, Mid	10:45 am - 6:00 pm

DINNER

Animator's Palate	Deck 3, Aft	5:45 pm & 8:15 pm
Enchanted Garden	Deck 2, Mid	5:45 pm & 8:15 pm
Royal Court	Deck 3, Mid	5:45 pm & 8:15 pm
Cabanas Table Service	Deck 11, Aft	6:30 pm - 8:30 pm
Palo (18+) (Reservations Req. & Nom. Fee Applies)	Deck 12, Aft	6:00 pm - 8:30 pm
Remy (18+) (Reservations Req. & Nom. Fee Applies)	Deck 12, Aft	6:00 pm - 8:30 pm

LATE NIGHT SNACKS

Cabanas Pirates Buffet	Deck 11, Aft	10:45 pm - 11:30 pm
Luigi's Pizza	Deck 11, Mid	9:30 pm - 12:30 am

ADDED FEATURES

Beverage Station	Deck 11, Mid	24 Hours
Eye Scream	Deck 11, Mid	11:00 am - 11:00 pm
Room Service	Dial 0	24 Hours

ENTERTAINMENT - LOUNGES - BARS

Adults must be 21 and older to consume alcoholic beverages.

Bon Voyage	Deck 3, Mid	2:00 pm - 11:00 pm
Cove Bar (18+)	Deck 11, Fwd	11:00 am - 11:00 pm
Cove Cafe (18+)	Deck 11, Fwd	7:00 am - 12:00 mid
Currents (18+)	Deck 13, Fwd	11:00 am - 11:30 pm
D Lounge	Deck 4, Mid	Showtimes
Frozone Treats	Deck 11, Mid	12:00 pm - 11:00 pm
La Piazza (18+ after 9:00 p.m.)	Deck 4, Aft	3:00 pm - 12:00 mid
Meridian (18+)	Deck 12, Aft	2:00 pm - 12:00 mid
O'Gills Pub (18+ after 9:00 pm)	Deck 4, Aft	3:00 pm - 12:00 mid
Ooh La La (18+)	Deck 4, Aft	5:00 pm - 12:00 mid
Outlook	Deck 14, Mid	
Skyline (18+)	Deck 4, Aft	5:00 pm - 12:00 mid
The Tube (18+ after 9:00 p.m.)	Deck 4, Aft	9:30 pm - 2:00 am
Vista Cafe	Deck 4, Mid	7:00 am - 11:00 pm
Waves	Deck 12, Aft	2:00 pm - 11:00 pm

Public Health Advisory: Consuming raw or under-cooked meats, poultry, seafood, shellfish, or eggs may increase your risk for food borne illness, especially if you have certain medical condition

TIME ZONE CHANGE

Remember to turn your clocks **FORWARD 1 HOUR** upon retiring on **WEDNESDAY** evening, or first thing **THURSDAY** morning.

All Ashore: Approx. 7:30 a.m.
All Aboard: 4:45 p.m.

SHIP'S AGENT IN FALMOUTH
Caribbean Cruise Shipping & Tours, LTD
66 Claude Clark Ave, P.O. Box 174,
Montego Bay, Jamaica
T: (876) 952-2007 or (876) 952-6260
Mobile: (876) 997-5710

IMPORTANT NUMBERS

Fire/Security:	7-3001
Medical Emergency:	7-3000
Health Center:	7-1923

MORE TO ENJOY WHILE ONBOARD

PORT & SHOPPING INFORMATION
Last chance shopping! Don't miss the amazing shopping today in Falmouth. An amazing selection awaits you within walking distance from the ship. Make sure to pick up your shopping coupons on the gangway!

EASTERN, WESTERN OR SOUTHERN CARIBBEAN
Set your compass for the Caribbean! Disney Cruise Line offers a variety of 7-night sailings to exotic ports in the Eastern, Western or Southern Caribbean. Visit the Onboard Sales Desk today to explore options. Remember to ask about our special onboard booking offer!

DISNEY VACATION CLUB® GROUP PREVIEW
Want to learn more about taking magical vacations year after year? Please see a Disney Vacation Club representative on Deck 4, Midship, or call 7-2805 from your stateroom phone for more information about our interactive group presentation.

ONBOARD AIRLINE CHECK IN
If you would like to have your boarding passes printed for you onboard and have your luggage taken to the airport for you, register by midnight tonight. If you have a Disney Cruise Line airport transfer to Orlando International Airport and fly with one of the participating airlines, stop at Guest Services, Deck 3, Midship to register.

Connect@Sea
We are now offering a NEW and improved Internet service to stay connected on your cruise like no other in the industry! Internet packages range from $0.25 per MB - $89.00 (1000 MB package). For more information contact your Connect@Sea Expert or Guest Services onboard.

FREE ON DEMAND TV
Watch Disney movies, Hollywood features and even captioned content, plus much more "On Demand" for **FREE** in the comfort of your stateroom! Bookmark your movie and come back to watch it later. Press MENU on your stateroom television remote control, and follow the prompts.

SENSES SPA & SALON

SPA TASTER SPECIAL

TWILIGHT TREATMENTS
- Wellbeing Massage
- Skin Bliss Facial
- Slimming Treatment
- Spa Taster

Choose any 50 min. service for only $99

PIRATE'S LEAGUE

Come and join Captain Jack Sparrow's crew and get your piratical transformation, when pirates ransack the Bibbidi Bobbidi Boutique. Learn how to be a true and honest pirate! Located on Deck 5, Midship, across from the Port Adventures Desk.

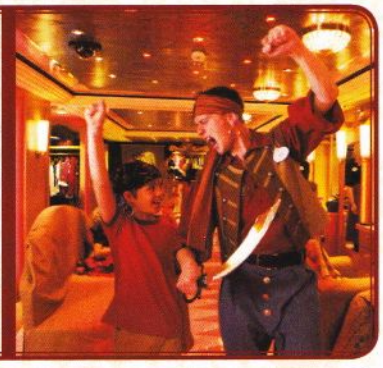

Shutters GET THE PICTURE

Order a Get the Picture! photo disc and share your vacation memories digitally! No need to decide which photos to take home now, select your photos from the comfort of your home. Print, send and share your photos easily! Hurry as supplies are limited.

**Terms and conditions apply. Photos captured on your vacation are only available for purchase during this cruise.*

DF0112 05-14-2014 ©DISNEY

Disney Cruise Line PORT ADVENTURES

Welcome to Jamaica! There are a myriad of options still available. Our Port Adventures desk is open for any last minute bookings. Visit us at the Port Adventures Desk, Deck 5, Midship.

SHOPPING

UNIQUE SEA BAGS MADE FROM RECYCLED SAILS
Crafted in Portland, Maine, from real sails collected from sailing communities all over the world, breathing new life into recently retired sails, our totes embody the magic of the sea and bring to every Sea Bags owner a bit of the mystery surrounding the specific sail used in the making of their tote. Visit White Caps today to view the entire collection. Deck 3, Forward.

PETITE ART PRINTS AT THE VISTA GALLERY
Are you an art lover on a budget? Do you have limited space in your suitcase or on your walls at home? There's no need to miss out on owning inspiring creations by some of Disney's greatest artists! Stop by the Vista Gallery and check out the various petite prints of artwork created by these celebrated artists. Deck 4, Midship.

LIGHT UP THE NIGHT
Glow merchandise is only available on Pirate Night! Don't miss your opportunity to light up the night! Stop by Quacks, Deck 11, Starboard to complete your pirate attire!

PIRATE PARTY GEAR
Arrrgh…It's time to embrace your inner pirate! Make your way to Mickey's Mainsail, Deck 3, Forward, to find a treasure trove of pirate gear! Everything from costumes and apparel to hats and accessories!

SHINOLA WATCHES
Available onboard at White Caps, Shinola watches are created using advanced technology with meticulous hand-assembly. Deck 3, Forward.

FRAGRANCE OF THE DAY
Stop by White Caps to test our selected fragrance today! Deck 3, Forward.

TAG HEUER
TAG Heuer is one of the largest and fastest growing Swiss brands and is in a constant quest for innovation and high precision. Stop by White Caps today where you'll discover the luxury and style.

Due to port regulations, when the ship is docked, the stores will remain closed.

IMPORTANT INFORMATION

Security Notice
All Guests (including children) who wish to disembark the ship are required to present their Key to the World card at the gangway. A photo ID is also required for those Guests who are 18 years of age or older. Guests under the age of 18 are required to have a parent, guardian or other responsible adult sign an authorization form at the Guest Service Desk if they wish to go ashore unaccompanied or with any adult from another stateroom.

Sunscreen/Insect Repellent Advisory
Use sunscreen first and protect against mosquito borne illnesses by applying insect repellent on top of sunscreen when going ashore.

Cold and Flu Reminder
Please wash hands frequently and thoroughly; particularly before meals. Contact the Health Center by dialing 7-1923, should anyone in your party become ill.

Corridor Quiet Hours
As a courtesy to all our Guests, please recognize quiet hallway hours from 10:00 p.m. til 8:00 a.m.

Inclement Weather
For the safety of all Guests, outdoor events may be changed due to unforeseen weather conditions.

Environmental Message
With Disney's commitment to the Environment, please refrain from throwing anything over the Ship's side. Thank you!

No Reserved Seats Policy
As a courtesy to all our Guests, we kindly advise that the saving of seats is not permitted in the Walt Disney Theatre, and the saving of the sun loungers is not permitted on Deck 11, 12, and 13. Items left unattended will be returned to lost and found at Guest Services, Deck 3 Midship.

Smoking
For the comfort of our guests, the following areas are designated as smoking areas:
- Deck 13, forward, port side by Currents
- Deck 12, aft, port side outdoor area that is accessible through the Meridian Lounge
- Deck 4, aft, port side from 6:00 p.m. to 6:00 a.m. only (all of Deck 4 is non-smoking from 6:00 a.m. to 6:00 p.m.)

Smoking is prohibited inside all guest staterooms and on stateroom verandahs. Guest found smoking in their staterooms or on their verandahs will be charged a $250 stateroom recovery fee.

Walt Disney Theatre
Theatrical performances may use artificial fog, strobe lights, pyrotechnics and other special effects. For the safety of our performers and the comfort of those around you , the use of any photography, video recording device or any electronic equipment is prohibited.

Verandah Safety
Please do not leave any combustible materials on your balcony when not present in your stateroom for safety reasons.

YOUTH ACTIVITY HIGHLIGHTS

DINE & PLAY

A convenience for families dining at 8:15 p.m., our Youth Activities Counselors will be available at 9:15 p.m. at the entrance of Royal Court, Enchanted Garden and Animator's Palate dining rooms to bring registered children to join the fun in the Youth Activity areas.

OCEANEER CLUB

Deck 5, Midship (7-1440)
(3-12 years old) **8:00 a.m. - 10:30 p.m.**

DISNEY ANIMATION: CREATING A CHARACTER
1:45 p.m.
Go behind the scenes at Walt Disney Animation Studios as Walt Disney himself talks about his most famous characters, then learn the basic techniques of drawing Mickey and Donald in this fun and interesting enrichment program.

JOURNEY TO NEVERLAND
6:15 p.m.
Join Peter Pan as he takes you on an adventure on the Magic Playfloor.

OCEANEER LAB

Deck 5, Midship (7-1445)
(3-12 years old) **9:00 a.m. - 12:00 mid**

STITCH'S ADVENTURE SQUAD
3:30 p.m.
Stitch, everyone's favorite alien, is making an appearance to share some of his mischievous games and activities.

GLOW JAM
11:00 p.m.
Receive your very own glow necklace and join us for a glow in the dark party with lots of games, fun, and dancing for all

VIBE

Deck 13, Midship (7-9743)
(11-14 years old) **9:00 a.m. - 1:00 a.m.**

ANYONE CAN COOK: PIZZA
2:30 p.m.
Anyone can cook as we work together to create some of our favorite treats. From our galley to yours; join our chef as they show to create pizza!

GENDER WARS
11:00 p.m.
Join us as we find out who really are the king or queen of the castle.

EDGE

(14-17 years old) **11:00 a.m. - 2:00 a.m.**
Entrance on Deck 4, Forward (7-9418)

SUN DECK FUN
11:00 a.m.
Play games, swim or just sun tan on this exclusive open air deck, designed just for teens.

A PIRATE'S LIFE FOR ME
11:45 p.m.
Yo ho, yo ho, a Pirate's Life for Me! Aarrgh me mateys! Put your knowledge to the test!

YOUTH ACTIVITIES OPEN HOUSE

Open House is an opportunity for all to come and participate in a variety of exciting activities and free time in the Oceaneer Club, Oceaneer Lab, It's A Small World Nursery, Vibe and Edge throughout the cruise. During these times secured programming will still be offered in the other venue for those looking to check their children into care.

Disney's Oceaneer Lab: 11:00 a.m. - 1:00 p.m.
Disney's Oceaneer Club: 9:00 a.m. - 11:00 a.m.
Vibe: 10:00 a.m. - 11:00 a.m. & 6:30 p.m. - 8:30 p.m.
Edge: 9:00 a.m. - 10:00 a.m. & 5:00 p.m. - 6:30 p.m.

MICKEY'S PIRATES OF THE CARIBBEAN

7:45 p.m.
Pirate Games start at 7:30 p.m.
Deck 11 & 12 Mark the Spot
It's a Pirate Celebration, me hearties!
Come experience all the pirate fun alongside Captain Mickey Mouse and his famous Pirate Crew.
(Weather Permitting)

Buccaneer Blast Fireworks
What's a pirate party without some fireworks to remind the other ships who be ruling the oceans blue?

10:30 p.m.
Deck 11 & 12 Mark the Spot
Fireworks will be on display Starboard side
Seen best from Deck 11, center pool area, and on Deck 12.
(Weather Permitting)

Club Pirate
If ye be a fan of Pirates of the Caribbean, tis time to revel in the night at the hottest dance club in all the seven seas.
(Immediately following Buccaneer Blast) (Weather Permitting)

BUENA VISTA THEATRE

Deck 4 & 5, Midship

Today's Movies

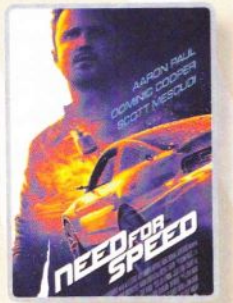

12:15 p.m.
Duration: 2 hrs 10 mins
Rating: PG-13

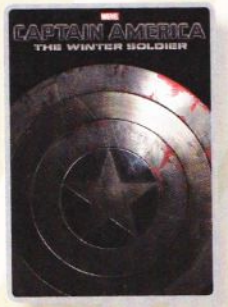

2:45 p.m. & 11:00 p.m.
Duration: 2 hrs 16 mins
Rating: PG-13

5:30 p.m. & 8:15 p.m.
Duration: 1 hr 52 mins
Rating: PG

ADULT ACTIVITY HIGHLIGHTS

SENSES SPA FITNESS CLASSES & SEMINARS

Sunrise Stretch - Donald's Pool - 7:00 a.m.
Fab Abs - Donald's Pool - 7:30 a.m.
Body Sculpt Boot Camp (Nom. Fee) - Senses Fitness Center - 8:00 a.m.
Pilates - Senses Fitness Center - 4:00 p.m.
Complimentary Footprint Analysis - Senses Spa & Salon - 5:00 p.m.

CLUB 18*21 - MIXER

Currents, Deck 13, Forward - 10:00 p.m.
Club 18*21 is an exclusive gathering for young adult Guests. Come meet some of your fellow cruisers and share stories of your cruise thus far, before we head up on deck for Buccaneer Blast and Club Pirate.

LIVE PIANO WITH MICHAEL GODWIN

La Piazza, Deck 4, Aft - 7:00 p.m. & 9:30 p.m.
Join Michael Godwin as he plays piano live for your listening pleasure.

LIVE GUITAR WITH DAVID KENNY

O'Gills Pub, Deck 4, Aft - 7:00 p.m. & 9:30 p.m.
Join David Kenny as he plays live for your listening pleasure.

TEAM TRIVIA

O'Gills Pub, Deck 4, Aft - 7:45 p.m.
Think you have the best team to win? Come and join your Cruise Staff team for this fun Team Trivia.

KRAZY KARAOKE FOLLOWED BY CLUB DJ DAY-NA

The Tube, Deck 4, Aft - 11:00 p.m.
Take to the stage, grab a microphone and sing your favorite tunes with your Club Host and Cruise Staff DJ. After join Club DJ Day-na as she rocks the night away.

FUN FOR ALL AGES HIGHLIGHT

PIRATE TRIVIA

D Lounge, Deck 4, Midship - 3:00 p.m.
Test the depths of your pirate knowledge with your Cruise Staff at th swashbuckling trivia event.

CHIP-IT GOLF (12+)

Lobby Atrium, Deck 3, Midship - 3:30 p.m.
It's par for the course for our Guests 12 and older to compete on our special "greens" in this fun tournament

PIRATE DOUBLE UP BINGO

D Lounge, Deck 4, Midship - 4:15 p.m.
Arrrgh! Don't miss our 4 cash prize games and your chance to win some Pirate treasure! Great Disney Crui Line raffle prizes to be won! Plus your chance to win th Jackpot money early! All electronic chances are double tonight! Pre Sales start 15 minutes prior to game.

A PIRATE'S LIFE FOR ME

D Lounge, Deck 4, Midship - 6:30 p.m. & 9:30 p.m.
Calling all Pirates, we be! If ye have an adventurous sp or pirate savvy, come spin the "Wheel of Destiny" fer a treasure trove of fun be ripe for the takin' in this action packed pirate game show.

MICKEY'S PIRATES IN THE CARIBBEAN

Deck Stage, Deck 11, Midship - 7:45 p.m.
It's a Pirate Celebration, me hearties! Come experience the pirate fun alongside Captain Mickey Mouse and h famous Pirate Crew. Play, dance and acquire all the pir skills needed to become an official member of Mickey' Pirate Crew! (Weather Permitting)

FAMILY SUPERSTAR KARAOKE

D Lounge, Deck 4, Midship - 8:30 p.m.
Join your Cruise Staff in D Lounge tonight and sing along to your favorite song - fun for everyone.

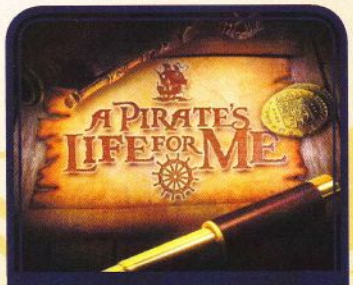

Calling all Pirates, we be! If ye have an adventurous spirit or pirate savvy, come spin the "Wheel of Destiny," fer a treasure trove of fun be ripe for the takin' in this action packed pirate game show.

D Lounge, Deck 4, Midship,
6:30 p.m. & 9:30 p.m.

Take to the stage, gra microphone and sing y favorite song with yo Club Hostess, Jo, an DJ Marius.

The Tube (18+), Deck 4, Aft,
11:00 p.m.

Morning

	8:30	8:45	9:00	9:15	9:30	9:45	10:00	10:15	10:30	10:45	11:00	11:15	11:30	11:45	12:00	12:15	12:30	12:45	1:00	1:15	1:30
FUNNEL VISION	Atlantis: The Lost Empire (PG) Funnel Vision							The Emperor's New Groove (G) Funnel Vision							Treasure Planet (PG) Funnel Vision						
BUENA VISTA THEATRE																Need for Speed (PG-13) Duration: 2 Hours 10 Minutes					
CHARACTER	Please refer to Character Board in Lobby Atrium for today's Character Appearances																				
	Don't forget your Camera to capture those Magical Moments!																				
FUN FOR ALL AGES	Port Adventures - Please check your tickets for meeting times and locations																				
			Youth Activities Open House Oceaneer Lab								Midship Detective Agency Deck 2 & 5, Midship										
			Youth Activities Open House Edge								Youth Activities Open House Vibe										
ADULTS			Friends of Bill W. Outlook		Board Games Available in O'Gills Pub																
	Books and Magazines available in Cove Cafe																			Giant Jenga O'Gills Pub	
VIBE 14-17 YEARS OLD							Youth Activities Open House				Sun Deck Fun					Smoothie Time			Ice Cream Social		
EDGE 11-14 YEARS OLD			Youth Activities Open House				Wii Challenge				Game Challenge				Cards Tournament		Disney Cruise Line Trivia				
OCEANEER LAB 3-12 YEARS OLD	Wii Challenge										Youth Activities Open House										
	4 Square Competition				Magic Show			Game Challenge					Magic PlayFloor							GAGA Ball	
OCEANEER CLUB 3-12 YEARS OLD			Youth Activities Open House								Game Challenge				Lunch				Parachute Games		
								Journey to Neverland				Magic PlayFloor									

Afternoon

	1:45	2:00	2:15	2:30	2:45	3:00	3:15	3:30	3:45	4:00	4:15	4:30	4:45	5:00	5:15	5:30	5:45	6:00	6:15	6:30	6:45
FUNNEL VISION		Wreck-It Ralph (PG) Funnel Vision								Peter Pan (G) Funnel Vision											
BUENA VISTA THEATRE	Need for Speed (PG-13) Duration: 2 Hours 10 Minutes			Captain America: The Winter Soldier (PG-13) Duration: 2 Hours 16 Minutes												Muppets Most Wanted (PG) Duration: 1 Hour 52 Minutes					
CHARACTERS										Captain America Preludes			Hook & Smee Lobby Atrium (S)		Mickey Lobby Atrium (P)		Goofy Lobby Atrium (S)				
													Peter Pan Lobby Atrium (P)		Minnie Lobby Atrium (S)		Donald Dk 4, Balcony				
FUN FOR ALL AGES				Pictionary Challenge D Lounge				Chip It Golf Lobby Atrium (12+)		Bingo Pre Sales	Pirate Double Up BINGO D Lounge			Captain America: The Winter Soldier (PG-13) DOLBY 3D Walt Disney Theatre Duration: 2 Hours 16 Minutes							
						Pirate Trivia D Lounge					Pirate Crafts La Piazza									A Pirate's Life For Me D Lounge	
ADULTS	Board Games Available in O'Gills Pub													Footprint Analysis Senses Spa & Salon							
				Xbox®Kinect™ - Wipeout Challenge O'Gills Pub						Pilates Senses Fitness Center											
VIBE 14-17 YEARS OLD	Hold The Phone			Wii Challenge				ESPN Dream Team Draft Day - Basketball			Wii Challenge			Animation Antics						Open House	
EDGE 11-14 YEARS OLD	Scattegories			Anyone Can Cook: Pizza				Tween Choice						Youth Activities Open House						Game Challenge	
OCEANEER LAB 3-12 YEARS OLD										Craft Corner				Dinner			Craft Corner				
		Anyone Can Cook						Stitch's Adventure Squad			Game Challenge									A Pirate's Life For Me	
OCEANEER CLUB 3-12 YEARS OLD				Memory Wall													Craft Corner				
	Disney Animation: Creating a Character					Mickey's Puzzle Playtime		Game Challenge		Jake and the Neverland Pirates									Journey to Neverland		Relay Games

Evening

	7:00	7:15	7:30	7:45	8:00	8:15	8:30	8:45	9:00	9:15	9:30	9:45	10:00	10:15	10:30	10:45	11:00	11:15	11:30	11:45	12:00
FUNNEL VISION							Muppet Treasure Island (G) Funnel Vision								Buccaneer Blast & Club Pirate Funnel Vision				Pirates of the Caribbean I (PG-13) Funnel Vision		
BUENA VISTA THEATRE						Muppets Most Wanted (PG) Duration: 1 Hour 52 Minutes											Captain America: The Winter Soldier (PG-13) Duration: 2 Hours 16 Minutes					
CHARACTERS	Stitch Dk 4, Balcony	Captain America Preludes		Pirates of the Caribbean Deck Stage							Daisy Lobby Atrium (S)		Minnie Lobby Atrium (S)								
	Mickey Lobby Atrium (P)										Donald Lobby Atrium (P)		Mickey Lobby Atrium (P)								
FUN FOR ALL AGES			Pirate Games Dk Stage				Family Superstar Karaoke D Lounge				A Pirate's Life For Me D Lounge			Buccaneer Blast followed by Club Pirate Deck Stage, Deck 11, Midship							
				Captain America: The Winter Soldier (PG-13) DOLBY 3D Walt Disney Theatre Duration: 2 Hours 16 Minutes																	
ADULTS	Live Piano with Greg Alcock La Piazza			Team Trivia O'Gills Pub							Greg Alcock LIVE La Piazza		Club 18*21 - Mixer Currents				Krazy Karaoke followed by Club DJ Day-na The Tube				
	Live Guitar with David Kenny O'Gills Pub										Live Guitar with David Kenny O'Gills Pub										
VIBE 14-17 YEARS OLD	Youth Activities Open House						Aquaduck Fun			Gotcha Registration			Pirate Prep		Fireworks		Deck Party			A Pirate's Life For Me	
EDGE 11-14 YEARS OLD	Game Challenge		That's Hilarious							Pirate Prep		Pirate Games			Fireworks		Gender Wars				
OCEANEER LAB 3-12 YEARS OLD		Game Challenge			Pirate Prep			Craft Corner						Craft Corner							
			Magic PlayFloor				Pirate Games				Pirates of the Caribbean: Tides of Fortune						Glow Jam				
OCEANEER CLUB 3-12 YEARS OLD	Disney Cruise Line Trivia					Pirate Prep					Game Challenge										
	Relay Games		Scavenger Hunt					So You Want to be a Pirate?													

Symbol for activities that will be repeated during the cruise

Youth Activities Open House

FOLD

Fold along the dotted lines and take me with you so you don't miss any of the fun!

FOLD

IN THE SPOTLIGHT SERIES · SOLVE IT! SERIES · JUMP UP! SERIES · CREATE & INVENT SERIES · CLUBHOUSE SERIES · STORYBOOK SERIES